

State University of New York College at Buffalo - Buffalo State University

Digital Commons at Buffalo State

Elms, Student Yearbooks

Buffalo State Archives: History of the Institution

1-5-1929

The Elms 1929

Buffalo State College

Follow this and additional works at: <https://digitalcommons.buffalostate.edu/theelms>



Part of the [History Commons](#)

Recommended Citation

Buffalo State College, "The Elms 1929" (1929). *Elms, Student Yearbooks*. 18.
<https://digitalcommons.buffalostate.edu/theelms/18>

This Book is brought to you for free and open access by the Buffalo State Archives: History of the Institution at Digital Commons at Buffalo State. It has been accepted for inclusion in Elms, Student Yearbooks by an authorized administrator of Digital Commons at Buffalo State. For more information, please contact digitalcommons@buffalostate.edu.

THE
ELMS



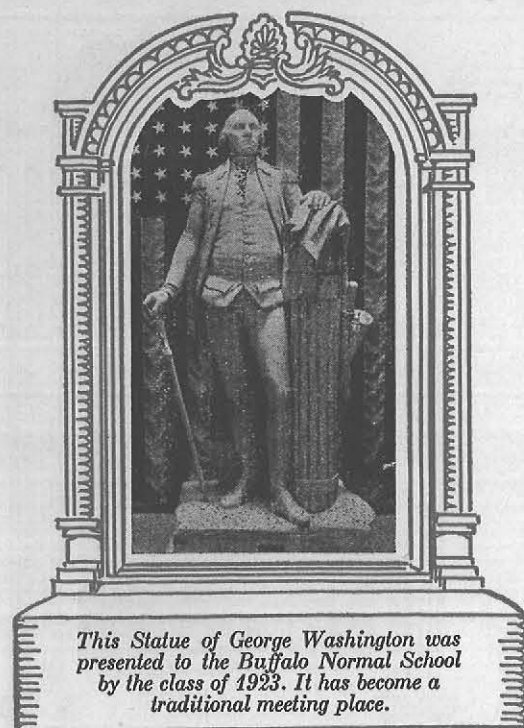

COPYRIGHT

RUTH B. MOLYNEUX

EDITOR-IN-CHIEF

JEROME WILKER

BUSINESS MANAGER

THE DU BOIS PRESS
BUILDERS OF FINE BOOKS AND CATALOGUES
ROCHESTER, NEW YORK
Process Color Printing and Engraving

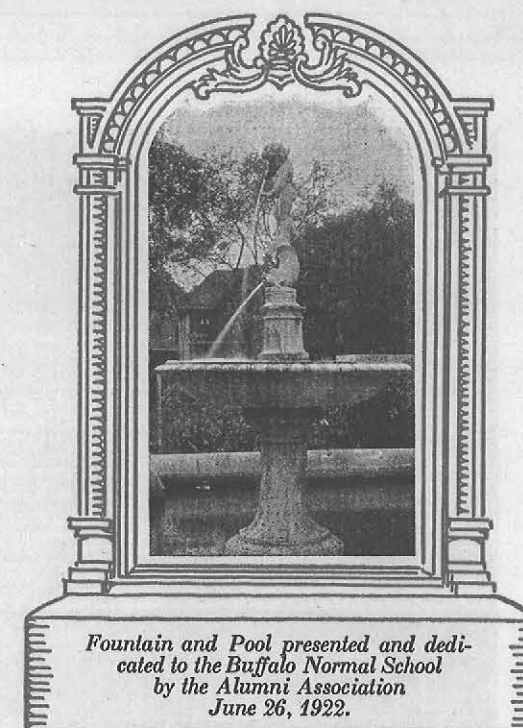

THE ELMS OF 1929

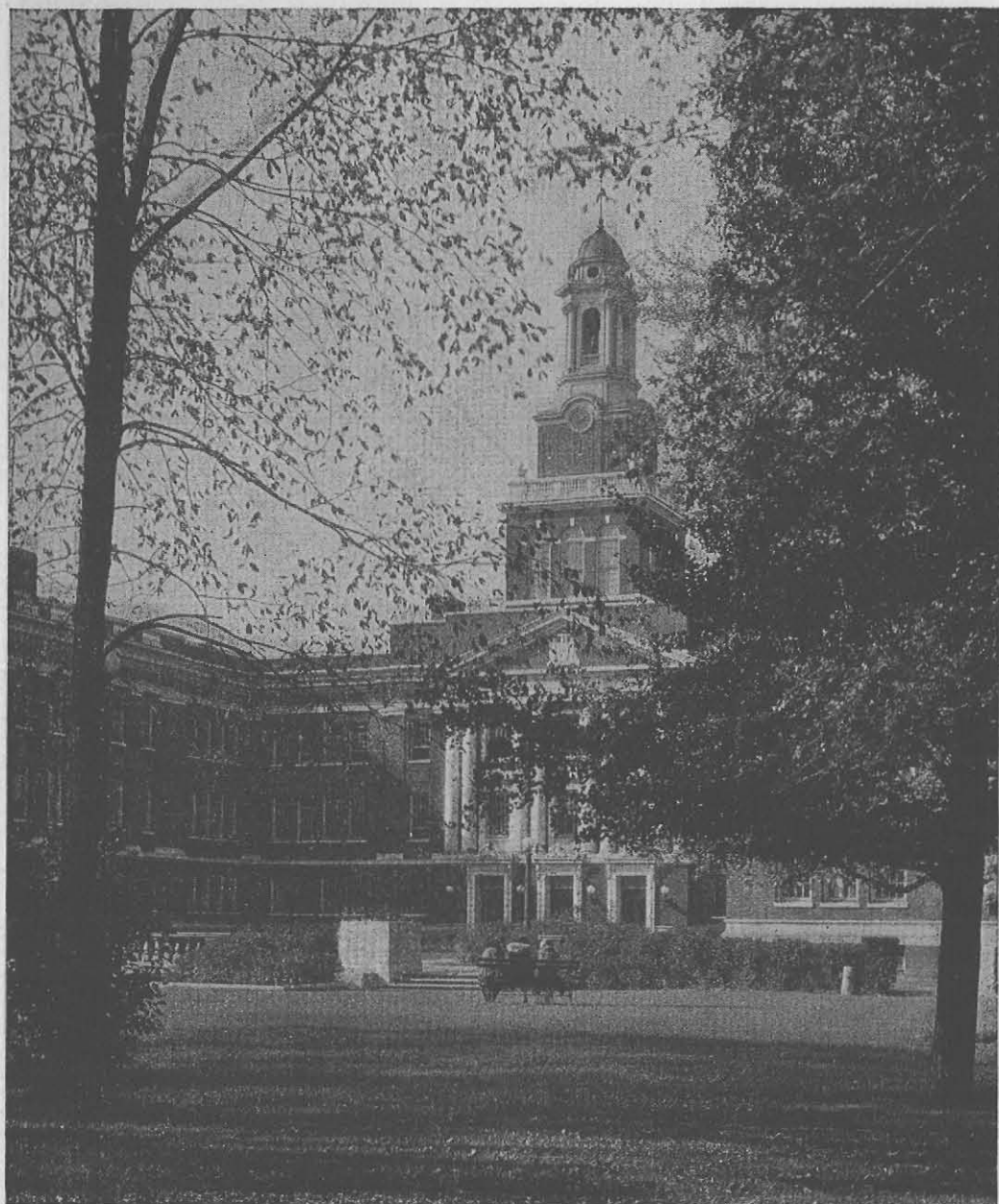

*Hail to thee! O Alma Mater,
We shall honor thee.*



The cornerstone of the present building was laid October 9, 1913, by The Honorable Edward H. Butler, President of the Local Board of Managers.



THE ELMS

OF

1929

Published by
The Graduating Classes of
STATE TEACHERS COLLEGE AT BUFFALO
BUFFALO, N. Y.

FOREWORD



Ground for the new college was broken November 7, 1928. The cornerstone for the main building is to be laid in September 1929.

On June twenty-third, eighteen hundred sixty-six, Jesse Ketchum offered land to the city of Buffalo for a Normal School building. Upon that site, this institution was founded. It has borne two names and dwelt in two buildings. Now the original site has been outgrown and ground for new college buildings has been broken. In the following pages, the Staff of the 1929 Elms has tried to present the history of this development and something of the spirit that made this growth possible.



DEDICATION

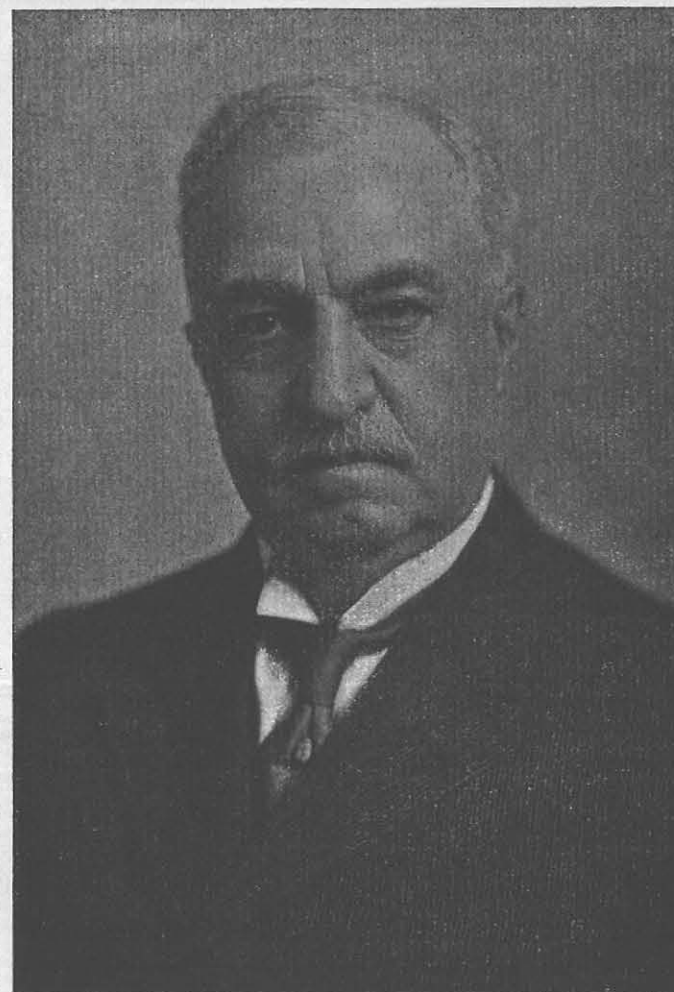

To The Hon. Henry Wayland Hill, LL.D.

With sincere appreciation of his interest and efforts in the behalf of our institution, the class of nineteen hundred twenty-nine dedicates this eighteenth volume of the Elms to the Honorable Henry Wayland Hill, for many years Secretary and Treasurer of the Local Board of Trustees.

C O N T E N T S



Although many books had been accumulating since the beginning of the school, the library was not organized until 1910. During the past year it was reorganized.

SCENES
FACULTY
CLASSES
FRATERNITIES
ACTIVITIES
FEATURES
ADVERTISEMENTS

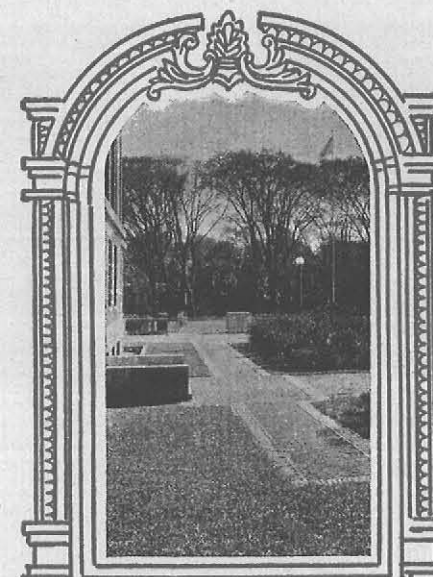

*"Her ways are ways of pleasantness
and all her paths are peace."
—Proverbs III:17*

S C E N E S

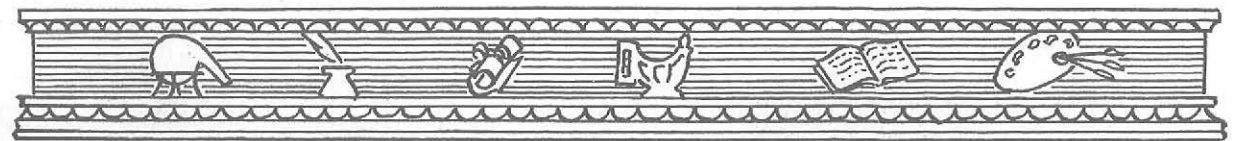
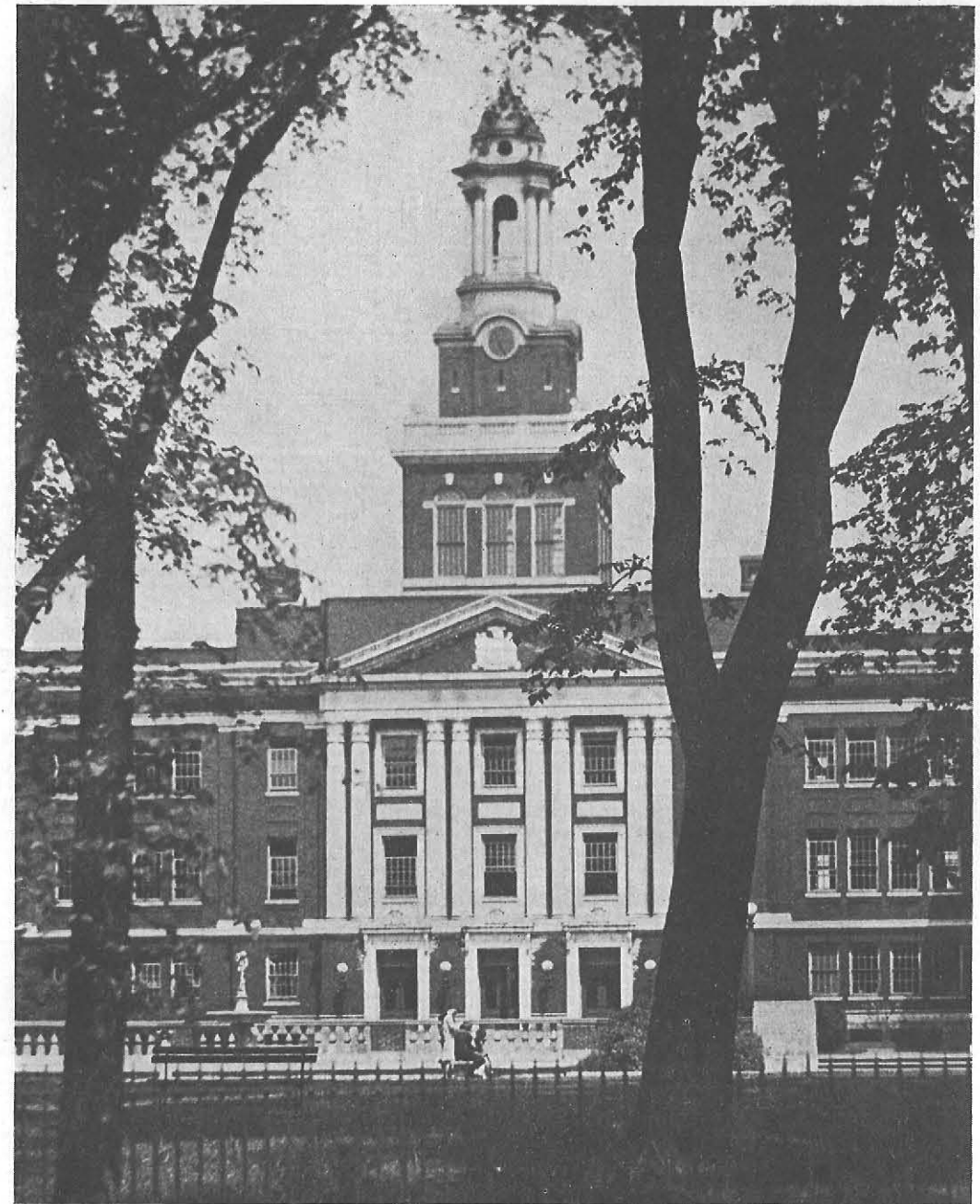
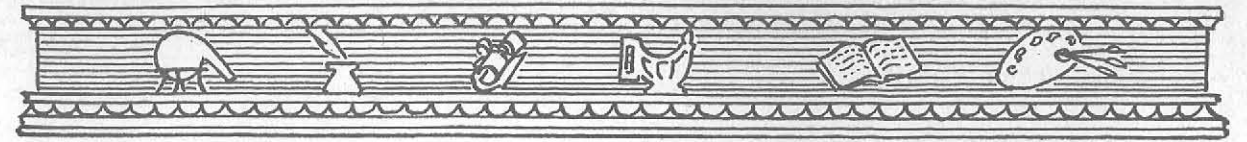

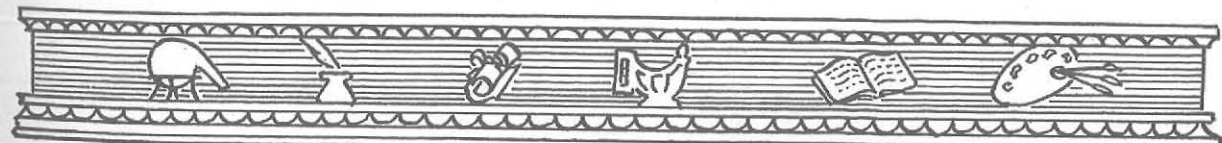
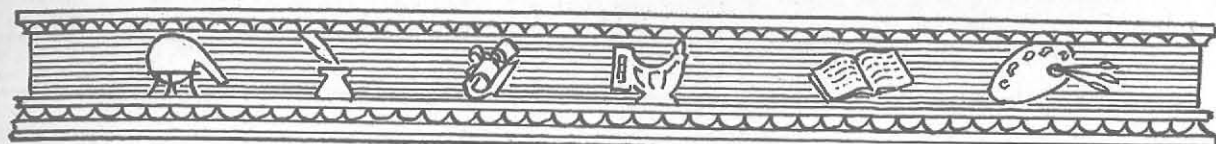
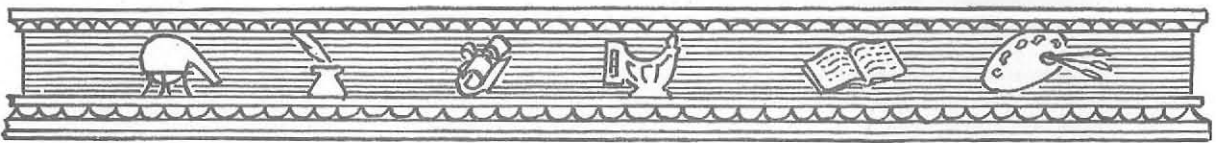
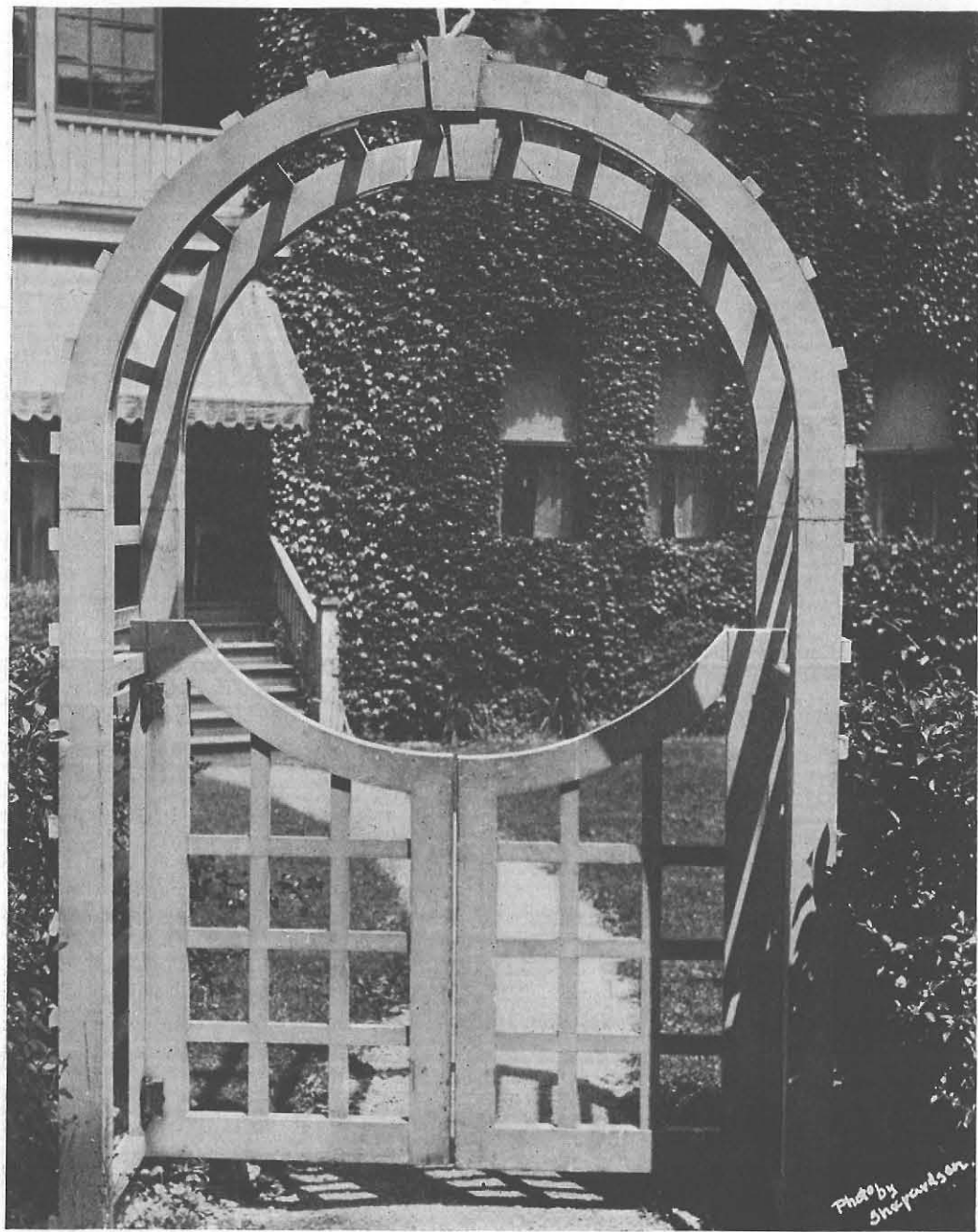
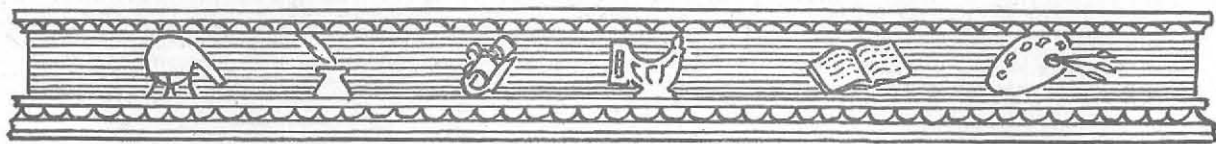

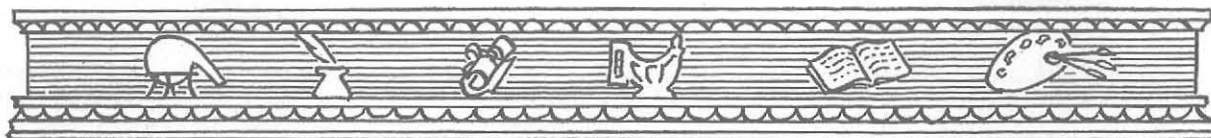
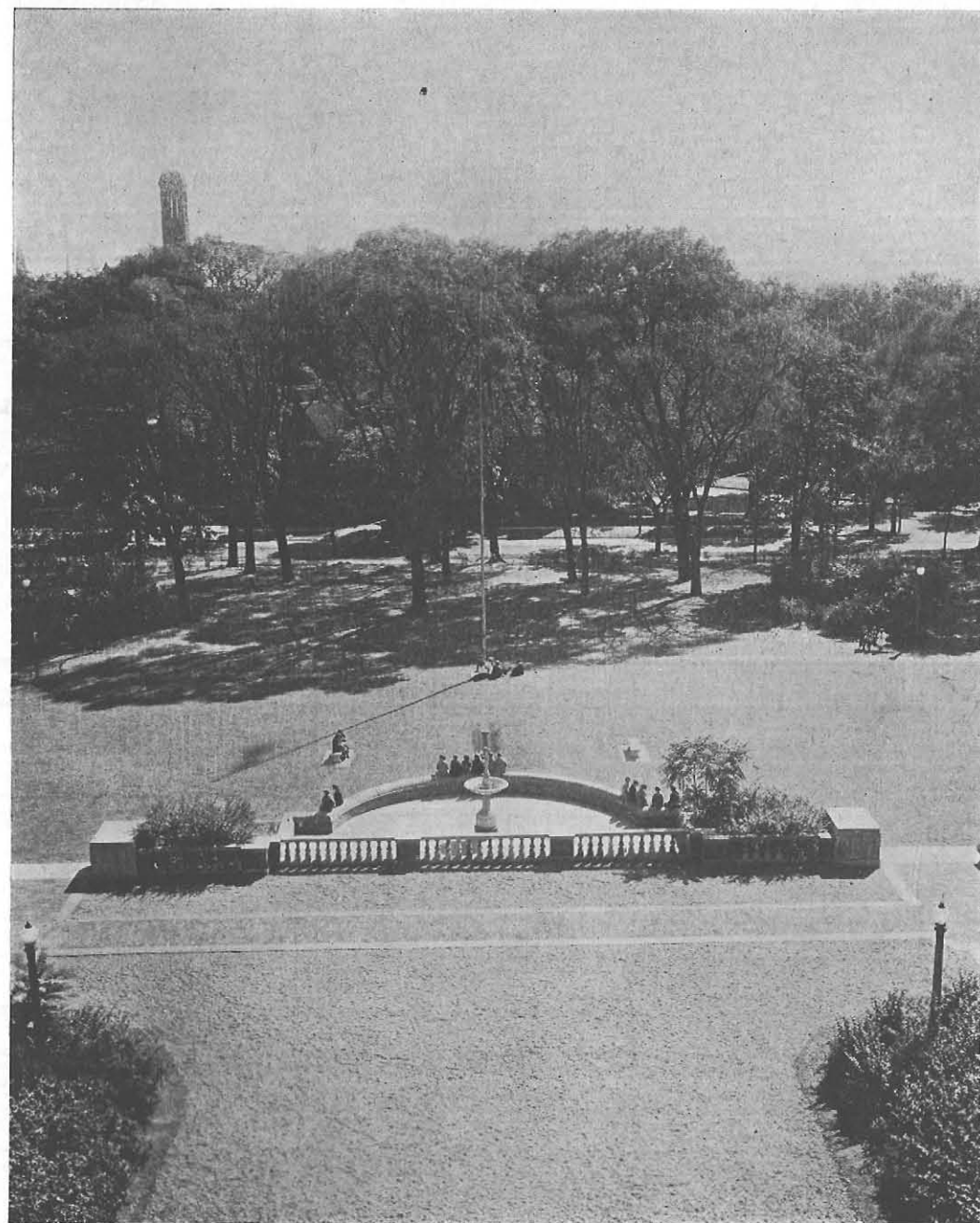
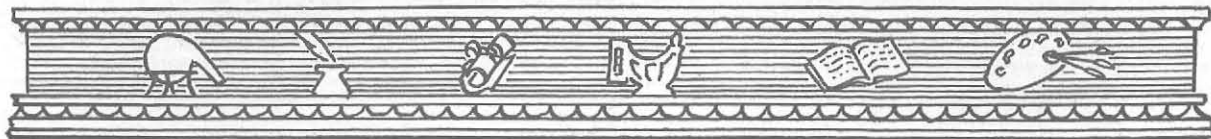

Henry B. Buckham, A.M., Principal 1871-1886, was appointed first principal of the Buffalo Normal School, January 1871. He continued as principal until June 1886.



F A C U L T Y

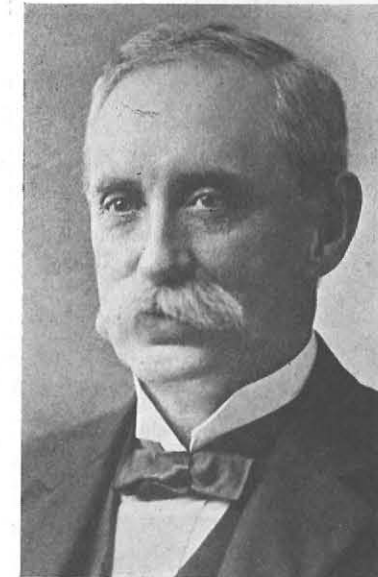

DR. JAMES M. CASSETY
Principal 1886-1909

Dr. James M. Cassety, a graduate of Harvard, was appointed principal succeeding Mr. Buckham. He entered upon his duties as Principal and "Teacher of Didactics" in September 1886. During his administration the facilities for practice teaching were increased by dividing the class rooms with sliding doors, and fitting up additional rooms. In 1888 the Science building was completed. This was for "Gymnasium, Natural Science Department and Chemical Experimentation." The Principal's residence was completed in 1894. The rooms formerly occupied by the principal's family were then fitted up for the use of the School of Practice. The School of Practice was organized into the regular nine grades of the city schools, each with forty pupils, with a separate critic teacher. About this time, the Kindergarten was established as a private school with tuition fees for pupils, in connection with the Normal School. In 1895, it was made a part of the Normal department and the three-year Kindergarten-Primary course was adopted. During Dr. Cassety's administration, also, the Natural Science laboratory was fitted up, the iron fence was erected, and the elms set out around the block. In 1909, at the close of the school year, Dr. Cassety resigned.



DR. DANIEL UPTON
Principal, 1909-1918

Dr. Daniel Upton, a graduate of Cornell University, began his duties as Principal of the Normal School in September 1909. With the growing demands of public school education, the State Department at Albany had already adopted the policy that Buffalo Normal School should undertake the work of preparing teachers equipped for the demands of manual training and technical work in the public schools. To this service Dr. Upton consecrated his life. Within two years of his appointment two new departments had been created, the Home-making Vocational and the Industrial Vocational. With the addition of these departments the old building proved itself wholly inadequate. The next important work was the planning and building of the present structure of the Normal School. The cornerstone of the building was laid October 9, 1913 by the Honorable Edward H. Butler, President of the Local Board of Managers. In September 1914, sessions began in the new building. In 1916, Public School 38 was taken over for additional practice teaching facilities. Night school classes for skilled mechanics began in 1912, and in 1917 the first summer session began. In the midst of the second summer session, July 27, 1918, Dr. Upton died suddenly.



HARRY WESTCOTT ROCKWELL, A.B., A.M., Ph.D.

Under the leadership of President Rockwell the school has made marked advances. First the Homemaking Department went on a four-year basis, granting degrees. Then, the Industrial Department was established as a part of the Vocational Department, the General Normal course was lengthened, first to three years, then to four, with the degree of Bachelor of Science in Education. Finally the name of Buffalo Normal School was changed to State Teachers College at Buffalo. While these changes were taking place, Dr. Rockwell was working to secure legislation for a new college plant. This was accomplished in March, 1927, when the Governor signed the bill approving the new campus and buildings.

*With my best wishes,
Harry W. Rockwell*

Catherine E. Reed
A.B., A.M.
Dean of Women

Catherine E. Reed

Grace A. Allen, B.S.
Assistant Director of
Training

Gertrude M. Bacon
B.S., A.M.
Professor of Elementary
Education

H. Arnold Bennett
A.B., A.M.
Instructor in History

John P. Bethel
A.B., A.M., Ph.D.
Instructor in English

J.P. Bethel

Charles B. Bradley, B.S.
Professor of Fine Arts



Homer A. Bruce
B.S., A.M.
Instructor in Education

Clinton B. Burke
Instructor in
Woodworking

Myrtle V. Caudell
B.S., A.M.
Director of Home
Economics Education

Luella Chapman
Instructor in Pepmanship
Luella Chapman

Marion A. Clark, A.B.
Financial Secretary

Marion A. Clark

Mary C. Clark, R.N.
School Nurse
Mary C. Clark



Stephen C. Clement
A. B., A. M.
Professor of Education
and Director of Extension

Stephen C. Clement

Mary H. Cook, B. S.
Household Science and
Practice House

Marion P. Dana,
B. S., A. M.
Instructor in
Kindergarten-Primary
Method

Earl Daniels
A. B., A. M., Ph. D.
Professor of English

Robert O. DeMond
A. B., A. M.
Professor of History

Jennie L. DiAdario
Stenographer

Jennie L. DiAdario



Rubie B. Donaldson
B. S.
Instructor in Foods

Helen G. Englebreck
A. B., A. M.
Instructor in History

Anna M. Gemmill
B. S., A. M.
Instructor in Science

Mabel B. Gilbert
Mabel B. Gilbert
Cafeteria Manager

Renilda K. Glunz
Substitute in
Health Education

Mina S. Goosen
B. O. E.
Instructor in English and
Dramatics



Wilbur C. Gorham
A.B., A.M.
Professor of Science



George E. Huckins
Instructor in Printing

Andrew W. Grabau, B.S.
Instructor in English



Edna W. Hurd
Instructor in Music

Kathryn S. Graham
Stenographer



Faye Keever, B.S.
Instructor in Clothing

Marguerite Hanson
B.S., A.M.
Instructor in Design



Ida L. Kempke
Pd.B., A.B., A.M.
Professor of English

Isabel R. Houck, A.B.
Registrar



Mildred Krier
Stenographer

Ruth E. Houston, A.B.
Professor of Health
Education



Nancye Lansdale
Garment Shoppe Manager

M. Louise McMahon
Instructor in Music



May C. Nye, A.B., A.M.
Instructor in Foods and
Textiles

Charles A. Messner
A.B., A.M., Ph.D.
Professor of Latin



Rosamond Olief, B.S.
Accompanist

Edward L. Morrice
Instructor in Mechanics



Irving C. Perkins, B.S.
Director and Professor of
Vocational Education

George W. Morris
A.B., A.M.
Instructor in Science



Joseph F. Phillippi
A.B., A.M.
Professor of Mathematics

Eileen Mulholland
Ph.B., A.M.
Assistant Professor
of English



G.M. Quackenbush, B.S.
Assistant Professor in
Vocational Organization

George B. Neumann
A.B., A.M., Ph.D.
Professor of Sociology



Martha May Reynolds
A.B., A.M., Ph.D.
Assistant Professor of
Psychology

Gertrude E. Roach, R.N.
Instructor in Health
Gertrude E. Roach



Mildred L. Sipp
B.S., A.M.
Assistant Professor of
Teacher Training

Jennie Robson, Pd.B.
Instructor in Mathematics



Ruth E. Speir
Assistant Professor of
Music

Charles C. Root
B.Pd., M.Pd., A.B., A.M.
Professor of Education and
Director of Programs



Low, Alice
Alice Spencer
A.B., B.L.S.
Assistant Librarian

Winifred Salem
Instructor in Health
Education



Amelia B. Sprague
Instructor in Fine Arts

Florence Scoular, B.S.
Instructor in Science



Harry J. Steel
B.S., A.M.
Director of Training and
Professor of Education
H. Steel

Alma M. Shugrue, A.B.
Instructor in Kinder-
garten-Primary Method



Kathryne C. Thomas
A.B., A.M.
Assistant Professor of
Geography

Grace Viele, B.L.
Librarian



Mary L. Darker
Second Grade, School 38

Walter B. Weber
Instructor in Electricity



Marguerite M. DeLany
Sixth Grade, School 38

Agnes Agnitch
Third Grade, School 38



Lena Denecke
Reading and Literature
School 38

Grace G. Ballard, B.S.
Fourth Grade, School 38



Mary J. Doe
Fourth Grade, School 38

Carrie M. Benson, B.S.
Fourth Grade, School of
Practice



M. Josephine Durney
B.S.
English, School 38

Lydie A. Chamot
French, School of Practice



Genevieve Dye Feuchter
Fifth Grade, School 38

Edna R. Gardner
Geography, School 38



Ethel H. Herlan, B.S.
First Grade, School 38

Lina L. Gielow
History, School 38



Mary E. Hofmann, B.S.
Fifth Grade, School 38

Eleanor M. Gover
Sixth Grade, School of
Practice



Mary L. Jamison, B.S.
Kindergarten, School
of Practice

Minnie Groves
Mathematics, School of
Practice



Alice McKay, B.S.
First Grade, School 38

Edith A. Henning
History and Geography,
School of Practice



Martha G. Metz
First Grade, School of
Practice

Thelma M. Hepp, B.S.
Second Grade, School 38



Ellen C. Mochler
Second Grade, School 38

Charlotte M. Moore
Arithmetic, School 38



Elizabeth B. Small
English and Latin, School
of Practice

Stella O'Reilly
Fifth Grade, School of
Practice



Ella M. Smith
Third Grade, School of
Practice

Martha S. Pratt
B.S., M.A.
Teacher Training,
Kenmore



Elma R. Smith
Third Grade, School 38

Theresa A. Roehsler
B.S.
Second Grade, School of
Practice



Inez Stebbins, B.S.
First Grade, School 38

Frances M. Rudell
Second Grade, School of
Practice



Marion R. Wakeman
B.S.
Sixth Grade, School 38

Edna M. Shaw



Kindergarten, School 38



IN THE FACULTY DINING ROOM

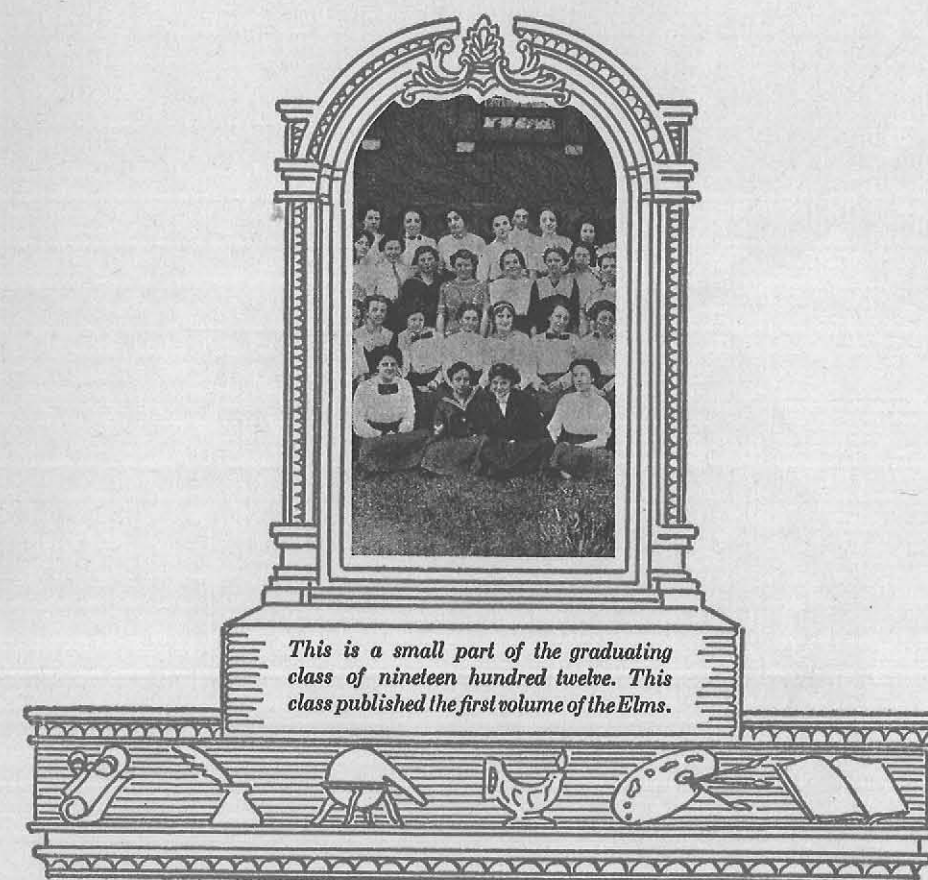

CLASSES

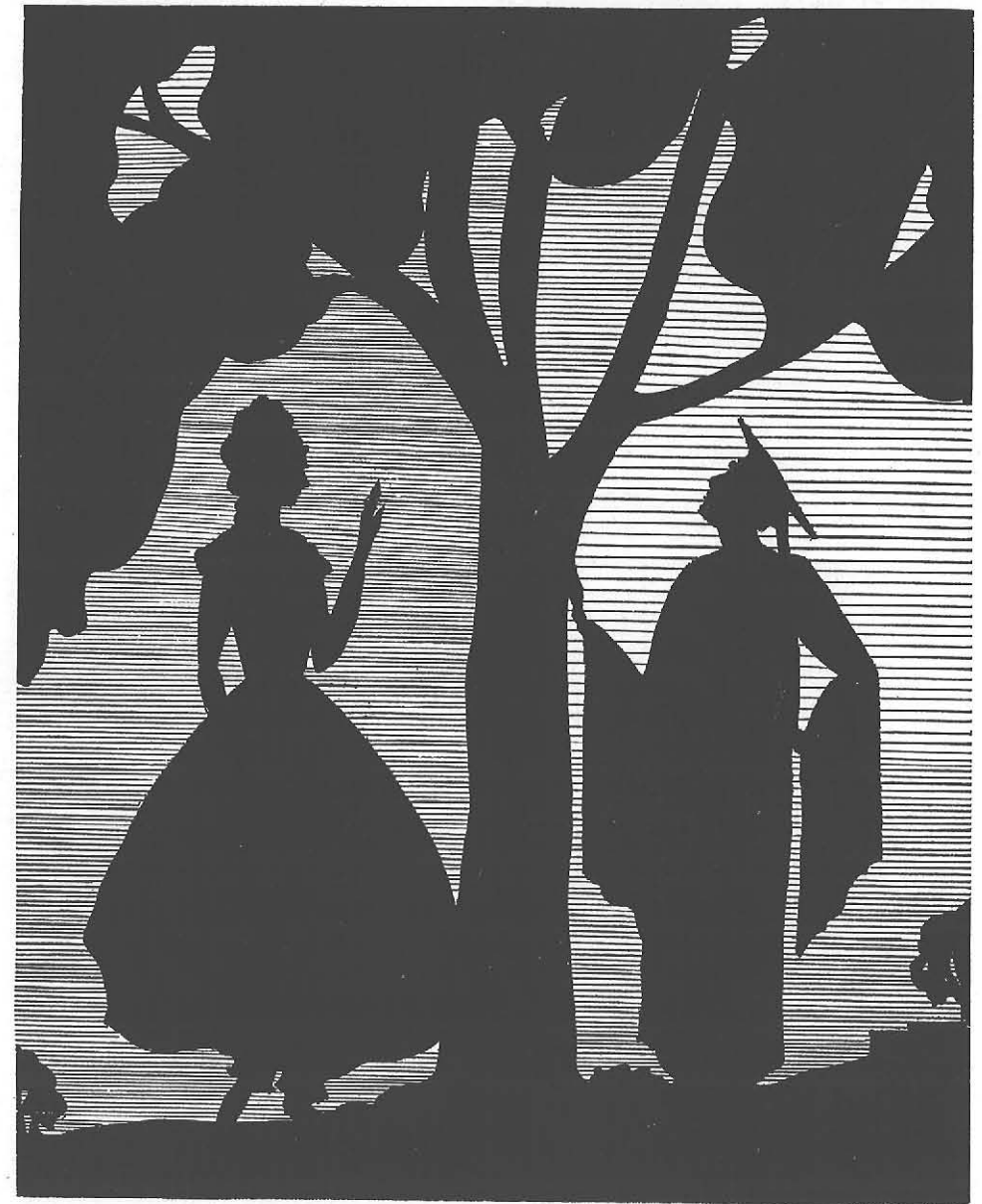

GRADUATING CLASSES



M. Fried



R. Topping



R. Frei



R. Molyneux



V. Corcoran

Senior Class Officers

President	Ruth Topping
Representative to Social Program Committee	Martin Fried
Vice-President	Ruth Molyneux
Secretary	Ruth Frei
Treasurer	Verna Corcoran
Faculty Advisers	Miss Scoular, Dr. Neumann

ABBOTT, VERYL G. Colden, N. Y.
Vee
Intermediate.
Y.W.C.A. '26-'29.

AGANS, C. ONNALEE R.
Rome, N. Y.
Kindergarten-Primary.
Dramatic Club '28; Non-Resident
Association '28.

BANTLE, FLORENCE O.
Hamburg, N. Y.
Flossie
Grammar.
Dramatic Club '26; Y.W.C.A. '26;
Sociology Club '28, '29; Nu Lambda
Sigma '28, '29; Current Events Club
'28, '29; Class Day Committee '29.

BATT, DOROTHY M. Buffalo, N. Y.
Dot
Home Economics.
Pi Delta Theta '28, '29, Vice-Presi-
dent '28, '29; Home Economics Club
'26-'29; Invitation Committee '29;
Swimming '27.

BAUER, MARGARET E.
Buffalo, N. Y.
Marg
Home Economics.
Phi Upsilon Omicron '27, '28; Editor
of "Candle" '28; Editor of H. E.
Bulletin Board '27, '28; Glee Club
'26-'28; Homemaking Play '28.



Y
A
I
L
L
e

J
F
L
S
i
e



BRUCE, VIRGINIA RUTH
Buffalo, N. Y.

Jin

Home Economics.

Home Economics Club; Finance
Committee '29.

BUTLER, LUCILE L.
North Collins, N. Y.
Cel

Grammar.

Y.W.C.A. '28, '29; Current Events
Club '28, '29.

CAIN, MARGARET A. Adams, N. Y.
Bug

Home Economics.

Theta Sigma Upsilon, Treasurer '28,
'29; Phi Upsilon Omicron, Secretary
'28, '29; Home Economics Club;
H. E. Bulletin Board Committee
'28, '29.

CHRISTEN, RUTH K. Buffalo, N.Y.
Christy

Home Economics.

Sigma Sigma Sigma '26-'29, Keeper
of Grades '27, Corresponding Secre-
tary '28; Section Captain '25, '26;
Secretary of Freshman Class '25, '26;
Home Economics Club '25-'29; Pic-
ture Committee '29.

CORCORAN, VERNA H.
Buffalo, N. Y.

Corky

Grammar.

Alpha Sigma Alpha; Y.W.C.A. '26-
'29, Treasurer '27, Finance Chairman
'28, Secretary '29, Silver Bay Dele-
gate '27; Athletic Association Sec-
Treas. '28, '29; Basketball '26-'29,
Orange and Black '26, '27; Finance
Committee '28; Class Treasurer '29;
Moving-Up Day Chairman '29;
Chairman of All-Student Day As-
sembly '29.

DARGERT, RUTH H. Buffalo, N. Y.
Home Economics.
Home Economics Club.

DURKEE, ALICE EVELYN
Avon, N. Y.

Durk

Home Economics.

Y.W.C.A. '27-'29; Home Economics
Club; Swimming '27, '27; L'Alliance
Francaise.

FITZGERALD, DOROTHY E.
Hamburg, N. Y.

Dot

Home Economics.

Phi Upsilon Omicron '28, '29, Treas-
urer; Y.W.C.A. '25; Home Eco-
nomics Club '25-'29.

FOX, NORMA NIGHTINGALE
Buffalo, N. Y.

Foxy

Home Economics.

Home Economics Club '25-'29.

FRANK, MILDRED I.
Fredonia, N. Y.

Frank

Grammar.

Non-Resident Association '29.





FREI, RUTH F. Buffalo, N. Y.

Free

Home Economics.

Sigma Sigma Sigma '26-'29, Secretary '27, Treasurer '28; Phi Upsilon Omicron '28, '29; Home Economics Club; Social Program Committee '27, '28, Election Committee '28; Class Secretary '29; Elms Staff, Art Staff '29.

FRIED, MARTIN B. Buffalo, N. Y.

Marty

Grammar.

Debating Club '25, '26, President '26; Orchestra '25-'29; Band '28; Men's Club '28; Sociology Club '28; Elms Staff '28; Record Staff '28, '29, Editor-in-Chief '29; Social Program Representative '29.

GARDINER, CHARLOTTE E. Lancaster, N. Y.

Intermediate.

Central Council, Alternate '25, Representative '26.

GEBHARD, CECILIA M.

Ebenezer, N. Y.

Cel

Intermediate.

Current Events Club '27-'29; Nu Lambda Sigma '27, '28; Y.W.C.A. '28, '29; Honor Roll, January '29.

GILLISON, RUTH M. Frankfort, N. Y.

Rufus

Grammar.

Current Events Club '28, '29; Non-Resident Association '28, '29.

GRANT, MARGARET A. Buffalo, N. Y.

Peg

Home Economics.

Delta Sigma Epsilon, Recording Secretary '26-'28, President '28, '29; Home Economics Club; Y.W.C.A. Cabinet '26, '27, President '27, '28, Treasurer '28, '29.

GRAVES, MARTHA E. Buffalo, N. Y.

Marthy

Home Economics.

Sigma Sigma Sigma '27-'29, Keeper of Grades '28, '29; Y.W.C.A. '27.

HALL, RETA H. Niagara Falls, N. Y.

Grammar.

Y.W.C.A. '26-'29; Nu Lambda Sigma '28, '29.

HAMILTON, LORRAINE EVELYN Lockport, N. Y.

Home Economics.

Pi Delta Theta '27-'29, Panhellenic Representative '28, '29, Registrar '29; Panhellenic Association Treasurer '28, '29; Home Economics Club '26-'29; Y.W.C.A. '28.

HEMERLEIN, MARIE A. Buffalo, N. Y.

Heme

Home Economics.

Pi Delta Theta, Secretary '28, Second Vice-President '29; Phi Upsilon Omicron '28; Treasurer, Junior Home Economics Class '28; Home Economics Club '25-'29.





HUBELER, EDITH E. Buffalo, N. Y.

Ede

Home Economics.

Delta Sigma Epsilon '26-'29, Treasurer '27, Vice-President '28; Phi Upsilon Omicron '27-'29, Vice-President '28; President of Panhellenic Association '28; Home Economics Club '25-'29, Secretary '26, President '27; Treasurer of Home Economics Class '25, '26; Chairman of Gift Committee '29.

HUBER, GEORGE Buffalo, N. Y.

Herr

Industrial.

Orchestra '25-'28.

HUNT, CORA BLANCHE
Hornell, N. Y.

Coe

Grammar.

Theta Sigma Upsilon '28, '29; Debating Society '26-'28; Non-Resident Association, Treasurer '28; Central Council Representative '29; Finance Committee '29.

JACKLING, NEVA A.
Middleport, N. Y.

Grammar.

Swimming '27; Y.W.C.A. '28; Record Staff '28, '29, News Editor '29; Honor Roll, Jan. '27, June '28; Non-Resident Association '28.

JERGE, MAY ALICE Buffalo, N. Y.

Home Economics.

Pi Delta Theta '27-'29, Secretary '28, '29; President of Sophomore Home Economics Class '26; Central Council '25, '26, '28, '29; Home Economics Club.

KATZ, JENNIE Buffalo, N. Y.

Home Economics.

Home Economics Club '28, '29.

KRZYZYKOWSKI, FLORA C.
Buffalo, N. Y.

Keder

Grammar.

Pi Delta Theta '27-'29, Historian '27, President '29; Panhellenic Association '28; Nu Lambda Sigma '26, '27; Art Kraft Klub '26; Cap and Gown Committee '29.

LEININGER, MARJORIE EDITH
Kenmore, N. Y.

Marge

Home Economics.

Theta Sigma Upsilon '28, '29, Secretary '29; Dramatic Club '27; Home Economics Club '26-'29.

LOOMIS, ELLAMAE Buffalo, N. Y.

Home Economics.

Sigma Sigma Sigma '26-'29, Vice-President '29; Y.W.C.A. '28; Home Economics Club '26-'29; Elms Staff, Art Editor '29.

MARTINY, MARY Allegany, N. Y.

Home Economics.

Alpha Sigma Alpha '27-'29, Registrar '27; Phi Upsilon Omicron '27-'29, President '28, '29; Home Economics Club '26-'28, National Delegate '28; Ring and Pin Committee '29.





MATT, GEORGIA F. Buffalo, N. Y.
Georgie

METZGER, FRANK D. Buffalo, N. Y.
Grammar.
Men's Glee Club '25-'28; Current Events Club, Corresponding Secretary '29.

MILLER, MARION R. Williamsville, N. Y.
Home Economics.
Y.W.C.A. '25, '26; Swimming '26, '27; Home Economics Club.

MITCHELL, E. LUCILLE Delevan, N. Y.
Home Economics.
Phi Upsilon Omicron '28, '29, Secretary '29, Home Economics Club '25-'29; Y.W.C.A. '28, '29; Non-Resident Association '28, '29.

MOLYNEUX, RUTH B. Buffalo, N. Y.
Ruthie
Grammar.
Alpha Sigma Alpha '26-'29, Ex-Collegio Secretary '28; Dramatic Club '26-'28; L'Alliance Francaise '27, '28, Vice-President '27, '28, President '28; Record Staff '28; Student Handbook Committee '28; Section Captain '28, '29; Vice-President of Class '29; Editor-in-Chief of 1929 Elms.

NOWICKI, LEONA H. Buffalo, N. Y.
Lonah

Grammar.
Pi Delta Theta '27-'29, Editor '29; Dramatic Club '26; Art Kraft Klub '26; Picture Committee '29.

OLIEF, GRACE M. Buffalo, N. Y.
Dulch
Home Economics.

Alpha Sigma Alpha '26-'29, President '28, '29; Phi Upsilon Omicron '28, '29; Basketball '25, '26; Girls' Glee Club '25-'28; Home Economics Club '25-'28; Moving-Up Day Committee '29.

PETERSON, MARION E. Lockport, N. Y.
Peter
Grammar.

Pi Kappa Sigma '26-'29; Treasurer '26, '27, Corresponding Secretary '27, '28, President '28, '29; Girls' Glee Club '25-'29, Vice-President '26, '27, Treasurer '27, '28; Senior Ball Committee '29.

RICE, ANGELINE S. Burt, N. Y.
Nan
Home Economics.

Alpha Sigma Tau '27-'29, Historian '27; Alumnae Representative '28; Phi Upsilon Omicron '27-'29; H. E. Bulletin Board Committee '28; Home Economics Club '26-'29.

ROSE, WILLIAM J. Buffalo, N. Y.
Bill
Grammar.

Men's Glee Club '26, '27; Men's Club '26, '27; Dramatic Club '27, '28; Current Events Club '26-'28; Christmas Play, Spring Play, '27, '28.





ROYNAN, MARGARET A.
Buffalo, N. Y.

Roy

Home Economics.

Home Economics Club '26-'29; Art
Kraft Klub '26-'28; Moving-Up Day
'28.

SATTERLEE, ADAH FRANK (Mrs.)
Buffalo, N. Y.

Ade

Grammar.

SCHMIDT, DOROTHY A.
Buffalo, N. Y.

Dot

Home Economics.

Pi Delta Theta '28, '29, Treasurer
'28, '29; Dramatic Club '26, '27;
Home Economics Club '26-'29; Invi-
tation Committee '29; Moving-Up
Day Committee '29.

SCHUMACHER, GERTRUDE V.
Buffalo, N. Y.

Gert

Home Economics.

Home Economics Club; Section Cap-
tain '28, '29; Senior Ball Committee
'29.

SHEPARD, RUTH E. Derby, N. Y.
Grammar.

Basketball.

SHERK, ELIZABETH Buffalo, N. Y.

Betty

Home Economics.

SMITH, ELEANOR G.
Lockport, N. Y.

Ellie

Grammar.

Section Captain '26; Dramatic Club
'26; Central Council '26-'29; Girls'
Glee Club '26-'29; Y.W.C.A. '26-'29;
Fellowship Chairman '28, '29; Non-
Resident Association '28; Current
Events Club '29; Gift Committee '29.

SMITH, ELEANOR J. Buffalo, N. Y.

Home Economics.

Theta Sigma Upsilon '27-'29; Home
Economics Club '25-'29; Y.W.C.A.
'28, '29.

STEELE, VIOLA E.
Niagara Falls, N. Y.

Vi

Grammar.

Orchestra '26-'29; Glee Club '26, '27,
'29; Nu Lambda Sigma '28, '29;
Song and Motto Committee '29;
Honor Roll '29.

SWART, MARY Medina, N. Y.

Grammar.

Current Events Club '28, '29; Soci-
ology Club '28, '29.





TOPPING, RUTH E.
Rutherford, N. J.

Toppy

Home Economics.

Delta Sigma Epsilon '26-'29; President, Freshman Home Economics Class '26; Central Council '27, '28; Non-Resident Association '28; Dramatic Club '28, '29; Y.W.C.A. Cabinet '28, '29; Home Economics Club '25-'29; Class President '29.

TURNBALL, NORRIS Derby, N. Y.

Snort

Grammar.

Orchestra '25, '26, '28, '29; Men's Glee Club '25, '26.

WALKER, ELEANOR M.
Buffalo, N. Y.

Elly

Home Economics.

Home Economics Club; Central Council Representative '27, '29; Girls' Glee Club; Blanket Tax Committee; Song and Motto Committee '29.

WELLS, VALMA E. Buffalo, N. Y.

Val

Grammar.

Theta Sigma Upsilon '26-'29, Secretary '26, Vice-President '27, President '28, '29; Panhellenic Association, Treasurer '27; Y.W.C.A. '25-'28, Treasurer '27, Chairman of Religious Education '28; Current Events Club, Corresponding Secretary '28; Ring and Pin Committee '28.

WHEELER, ELIZABETH A.
Springville, N. Y.

Lib

Home Economics.

Pi Kappa Sigma '26-'29, Secretary '29; Alternate to Central Council; Home Economics Club.

BURKE, JOSEPHINE M.
Buffalo, N. Y.

Jo

Home Economics.

Home Economics Club '26-'29; Swimming '27, '28; Section Captain '28; Merrill Palmer School '28.

CIPOLLA, MARY A. Buffalo, N. Y.

May

Intermediate.

KOTOK, REBECCA Buffalo, N. Y.

Betty

Grammar.

LE COCQ, NITA E. Buffalo, N. Y.

Home Economics.

Phi Upsilon Omicron '28, '29; Home Economics Club '25-'29; Merrill Palmer School '28.

MULLETT, ELIZABETH (Mrs.)
Buffalo, N. Y.

Home Economics.

Candidates for the Degree of Bachelor of Science

IN HOME ECONOMICS

Dorothy M. Batt	Jennie Katz
Margaret E. Bauer	Nita E. LeCocq
Virginia Ruth Bruce	Marjorie Edith Leininger
Josephine M. Burke	Ellamae Loomis
Margaret A. Cain	Mary Martiny
Ruth K. Christen	Marian R. Miller
Ruth H. Dargert	E. Lucille Mitchell
Alice Evelyn Durkee	Elizabeth Mullett
Dorothy E. FitzGerald	Grace M. Olief
Norma Nightingale Fox	Angeline S. Rice
Ruth F. Frei	Margaret A. Roynan
Margaret A. Grant	Dorothy A. Schmidt
Martha E. Graves	Gertrude V. Schumacher
Lorraine Evelyn Hamilton	Elizabeth Sherk
Marie A. Hemerlein	Eleanor J. Smith
Edith E. Hubeler	Ruth E. Topping
May Alice Jerge	Eleanor M. Walker
	Elizabeth A. Wheeler

IN EDUCATION

Veryl G. Abbott	Rebecca Kotok
C. Onnalee R. Agans	Flora C. Krzyzkowski
Florence O. Bantle	Georgia F. Matt
Lucile L. Butler	Frank D. Metzger
Mary A. Cipolla	Ruth B. Molyneux
Verna H. Corcoran	Leona H. Nowicki
Mildred I. Frank	Marion E. Peterson
Martin B. Fried	William J. Rose
Charlotte E. Gardiner	Adah Frank Satterlee
Cecelia M. Gebhard	Ruth E. Shepard
Ruth M. Gillison	Eleanor G. Smith
Reta H. Hall	Viola E. Steele
George Huber	Mary Swart
Cora Blanche Hunt	Norris Turnball
Neva A. Jackling	Valma E. Wells

SENIOR SNICKERS

S.T.C. at Buffalo

THE STAFF

Editor.....	X.Y.Z.
Manager.....	Z.X.Y.
Reporter.....	Y.X.Z.
Printer.....	Y.Z.X.
Newsboy.....	X.Z.Y.

Mail Subscriptions

In locker room.....	06\$
In class.....	00\$

Members of the
Dislocated Press

EDITORIAL

A Saving Spirit

One of the Seniors of S.T.C. recently had a narrow escape from horrible injuries. A very few minutes after she had left home to attend a basketball game, the wind blew over the chimney on her house, knocking some of the bricks through the ceiling into her room. Thus, because of her School Spirit she was saved. MORAL.....

SUPERVISED STUDY CLASS

The Registrar requests that the following students remain after school each night for special work, until their scholarship shall be satisfactory again:

Edith Hubeler
Charlotte Gardiner
Valma Wells
Ruth Frei
George Huber
Eleanor G. Smith

Use Neumann's Panacea For
That Pain. (Adv.)

Evening Serial Story

A BAD DREAM

Synopsis: All that has gone before.

Nth CHAPTER

It was away out Grant Street on the outskirts of the Hamilton wood, near the site of two old oil Wells that it happened; there stood a haunted Hall wherein met a Gardiner, a Shoemaker, a Miller, and a Butler every night to Hunt for hidden treasure—a famous Fox and Katz fur.

Late one night, Peter's son, a Shepard boy, stopped to Steele for his sweetheart a Rose from the Bauer near the window of the Hall. Alas! He stumbled over one of the old Graves in the yard. His Cain clicked against a tombstone. There was a sound of feet on the door Matt. Then a large Batt struck his head! So, now his mother is praying that her son may return soon to his supper of Rice with its sugared Topping.

NEW LIBRARY BOOKS

Whither Mankind.....	George Huber
The Little Minister.....	Bill Rose
The Leap Year Girl.....	Margaret Bauer
The Curiosity Shop.....	Cora Hunt
The Homemaker.....	Grace Olief
The Self-Made Man.....	Martin Fried
Book of Knowledge.....	Charlotte Gardiner
The Beloved Vagabond.....	Ruth Topping
Innocents Abroad.....	Ruth Molyneux
The Call of the Wild.....	Verna Corcoran

COURT NEWS

On Thursday last Judge Fried decreed that Flora Krzyzkowski could change her name legally only by marriage.

FOR SALE

Special Sale, June 15

Turnball and Huber Encyclopedias for K.P. Kids.

LOST

One-third bottle of Sta-comb. Return to Frank Metzger. Reward.

IN PRINT AGAIN

Another book of Etiquette by Dean Topping will soon appear at the bookstores. It treats the more difficult phases of social life, the chapters on The Problem Child at Home, at Tea, and in the Classroom being especially good.

Scoular's Serviteria

For dairy products nice and sweet
Try our Cafe—
It can't be beat.

Adv.

Committees for Graduation

GRADUATING CABINET

Ruth Topping, *Chairman*

Ruth Molyneux	Ruth Frei
Martin Fried	Verna Barcellona
Verna Corcoran	Lillian Bautz
R. Guy Foster	

RING AND PIN COMMITTEE

Marie Bullock, *Chairman*

Linda De Marchi	Margaret Sider
Mary Martiny	Albert Verber
Valma Wells	

CAP AND GOWN COMMITTEE

Marie Hemerlein, *Chairman*

Caroline Goldstein	Flora Krzyzkowski
Margaret Main	Virginia Van Pelt
Sigmund Wojnowski	

FINANCE COMMITTEE

H. C. Thielking, *Chairman*

Elizabeth Arend	Lillian Konikoff
Margaret Ashby	Frances Moulton
Walter Baumgardt	John Murray
Virginia Bruce	Catherine Smith
Cora Hunt	Marion Young

SENIOR BALL COMMITTEE

Margaret Poole, *Chairman*

Lillian Bautz	Gertrude Schumacher
Floyd Filmer	Marion Peterson

Committees for Graduation

CLASS DAY COMMITTEE

C. H. Johnson, *Chairman*

Onnalee Agans	Dorothy Freund
Florence Bantle	Margaret Grant
Ramona Dahlman	Laura Moot
Edwin Uhl	

PICTURE COMMITTEE

Clarence Schwach, *Chairman*

Charles Allgeier	Ruth Christen
Elizabeth Beach	Grace Harry
Leona Nowicki	

INVITATION COMMITTEE

Bernice Lichtman, *Chairman*

Russell Grauer	Dorothy Schmidt
----------------	-----------------

GIFT COMMITTEE

Edith Hubeler, *Chairman*

George Schuster	Eleanor G. Smith
Grace Steinbach	

FLOWER AND COLOR COMMITTEE

Christine Miller, *Chairman*

Lena Blossom	Martha Graves
John O'Neill	

SONG AND MOTTO COMMITTEE

Everett Kampel, *Chairman*

Elizabeth Sherk	Viola Steele
Virginia Van Pelt	

In Memoriam



ANNA MARGARET BRILL

April 28, 1909 — January 10, 1929

Resolved, That Theta Chapter of Theta Sigma Upsilon mourns the loss of its beloved sister, Anna Margaret Brill. To us she will always be remembered for her stability, sincerity, and cheerfulness of spirit.

Theta Chapter of Theta Sigma Upsilon.



K. Laney



L. Bautz



V. Barcellona

Verna



M. Poole



S. Shurgot

Third Year Graduating Class Officers

<i>President</i>	Verna Barcellona
<i>Representative to Social Program Committee</i>	Kathryn Laney
<i>Vice-President</i>	Lillian Bautz
<i>Secretary</i>	Margaret Poole
<i>Treasurer</i>	Stella Shurgot
<i>Faculty Adviser</i>	Dr. Daniels

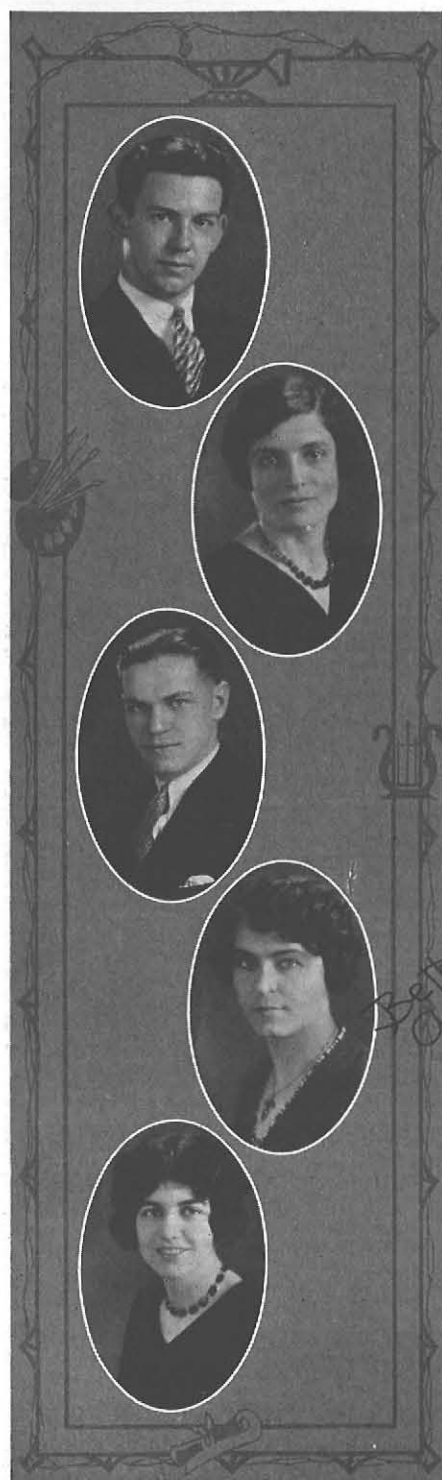

ALLGEIER, CHARLES S.
Wilson, N. Y.

Red

General Industrial.

Psi Phi; Men's Club '27, '28; Men's
Glee Club, Vice-President '28; Pic-
ture Committee '29.

AMERICA, HELEN ERNESTINE
New York, N. Y.

Miss America—'29

Vocational.

Treasurer, One-Year Vocational
Class; Art Kraft Klub; Dramatic
Club.

Helen

ANDERSON, PAUL O. F.
Buffalo, N. Y.

Andy

General Industrial.

Kappa Kappa Kappa; Men's Club;
Baseball.

AREND, ELIZABETH D. (Mrs.)
Buffalo, N. Y.

Beth

Grammar.

Section Captain '27-'29; Y.W.C.A.
'28, '29; Honor Roll, January '29.

ASHBY, MARGARET E.
Buffalo, N. Y.

Migs

Kindergarten-Primary.

Delta Sigma Epsilon '27-'29, Record-
ing Secretary '28, '29; Girls' Glee
Club '28, '29; Finance Committee '29.

BACHMAN, VERA Kenmore, N. Y.
"V"

Intermediate.

Current Events Club '29.

BANYAS, FRANK A. Freeland, Pa.
General Industrial.

Kappa Kappa Kappa; Men's Club
'27-'29; Industrial Representative,
Social Program Committee '27.

BARBER, HAZEL M. Sanborn, N. Y.
Haz

Grammar.

Record Staff '28, '29, Feature Editor
'29; Elms Staff '29, Literary Editor;
Non-Resident Association '28, '29;
Debating Club '28, '29, Treasurer
'29; Honor Roll '28, '29.

BARCELLONA, VERNA
Buffalo, N. Y.
Vee

Grammar.

Delta Sigma Epsilon; Basketball '27;
Glee Club '27, '28; Honor Roll '27,
'28; Representative, Social Program
Committee '27, '28; Section Captain
'28; Vice-President of Sophomore
Class '28; President of Third Year
Graduating Class '29; Vice-President,
Social Program Committee '29.

BAUMGART, WALTER A.
Buffalo, N. Y.
Baumpy

Vocational.

Kappa Kappa Kappa; Men's Club;
Finance Committee '29.





BAUTZ, LILLIAN C. Buffalo, N. Y.

Lill

Grammar.

Delta Sigma Epsilon '28, '29; Alternate to Central Council '28; Vice-President, Third Year Graduating Class '29.

BEACH, ELIZABETH M.

Buffalo, N. Y.

Betty

Intermediate.

Baseball '26; Basketball '26, '27.

BEACH, RACHEL E.

Lockport, N. Y.

Ray

Kindergarten-Primary.

Swimming '27, '28; Girls' Glee Club '27-'29.

BECK, CARLETON E.

Buffalo, N. Y.

Cotty

General Industrial.

Kappa Kappa Kappa; Orchestra; Band '28; Representative, Social Program Committee '27, '28, Treasurer, Social Program Committee '27, '28; Central Council '27; Men's Club '27, '28; Manager, Men's Basketball '28, '29.

BECKER, RUTH MARION

Buffalo, N. Y.

Kindergarten-Primary.

Y.W.C.A.

BIRD, LILLIAN V. Buffalo, N. Y.

Lil

Grammar.

Dramatic Club; Swimming; Debating Club.

BLESSING, ELLEN H.

Allegany, N. Y.

Polly

Kindergarten-Primary.

Non-Resident Association '28, '29, Member of Cabinet '29; Basketball '28; Swimming '28; Honor Roll; June '28, January '29; Y.W.C.A. '29.

BLOOM, LENA

Buffalo, N. Y.

Lee

Intermediate.

Current Events Club '28, '29.

BLOSSOM, LENA C.

Friendship, N. Y.

Lee

Kindergarten-Primary.

Girls' Glee Club '28; Non-Resident Association '28.

BONDROW, ROSE

Buffalo, N. Y.

Ro

Grammar.

Dramatic Club '26; Basketball '26; Sociology Club '27; Girls' Glee Club '27, '28.



*Always
Ellen
Blessing*

*Lee
Blossom*



BOOKBINDER, SYLVIA
Buffalo, N. Y.
Syl
Intermediate.
Current Events Club '28, '29;
Sociology Club '29.

BROLINSKI, HELEN PEARL
Niagara Falls, N. Y.
Grammar.
Current Events Club '28; Nu Lambda Sigma '28.

BROWN, STEWART E.
Lockport, N. Y.
Brownie
General Industrial.
Psi Phi '27-'29; Men's Club '27-'29.

BUCK, RUTH
Buffalo, N. Y.
Buckie
Kindergarten-Primary.
"Stunt Nite" '29.

BULLOCK, MARIE LUCEIL
Buffalo, N. Y.
Grammar.
Delta Sigma Epsilon '27-'29, Treasurer '29; Central Council '27; Y. W. C. A. '28, '29; Chairman of Ring and Pin Committee '29.

Marie Bullock

BURG, DOROTHY C. Buffalo, N. Y.
Dol
Grammar.
Y.W.C.A.

BURKE, NORA F. Buffalo, N. Y.
Grammar.
Current Events Club '28, '29; New Voters' Unit '28, '29.

BUTLER, SARA R.
Niagara Falls, N. Y.
Grammar.
Orchestra '26-'29.

BYRON, PAUL E.
New Rochelle, N. Y.
Lord
Vocational.
Men's Glee Club '28, '29.

CALLAHAN, MILDRED V.
Buffalo, N. Y.
Mil
Kindergarten-Primary.
Orchestra '27-'29.





CAMPBELL, CATHERINE M.
Buffalo, N. Y.

Kay

Grammar.

New Voters' Unit '28, '29; Corresponding Secretary '28, '29; Dramatic Club '28, '29; Current Events Club, Treasurer '28, '29.

CARREL, SARA Buffalo, N. Y.

Sally

Intermediate.

Sociology Club '28, '29; Current Events Club '28, '29; Riding Club '28, '29.

CASTEN, KATHRYN Buffalo, N. Y.

Casey

Kindergarten-Primary.

Theta Sigma Upsilon '26-'29, Editor '28, '29; Representative to Panhellenic Association '26-'29; Record Staff '26, '27; Orchestra '26-'29; Girls' Glee Club '28, '29.

CASTERLIN, WARREN L.

Port Jervis, N. Y.

Casty

Vocational.

Psi Phi; Men's Club; Baseball; Basketball.

CASTILONE, MARY F.

Buffalo, N. Y.

May

Intermediate.

Current Events Club '28, '29; Sociology Club '28, '29.

CHAPPELL, MARJORY E.

Ransomville, N. Y.

Pat

Kindergarten-Primary.

Y.W.C.A. '27-'29; Non-Resident Association '28; Swimming '28; Junior Girls' Glee Club '28; Senior Girls' Glee Club '29.

CIMMERER, ELVA M.

Buffalo, N. Y.

Al

Kindergarten-Primary.

Baseball '27; Kindergarten-Primary Play '28.

CIRRINCIONE, DOMENICA J.

Buffalo, N. Y.

Margie

Intermediate.

L'Alliance Francaise '28; Sociology Club '28; Current Events Club '28.

CLARK, EDNA L.

Eldred, Pa.

Kindergarten-Primary.

Alpha Sigma Tau '26-'29; Panhellenic Association '26-'29; Y.W.C.A. '27; Girls' Glee Club '28, '29.

CLARK, HATTIE E.

Rushford, N. Y.

Intermediate.





CONGDON, A. BEULAH
Angola, N. Y.
Grammar.
Non-Resident Association '28; Current Events Club '28.

CONNOLLY, HELEN TERESA
Buffalo, N. Y.
Shorty
Intermediate.
Y.W.C.A. '27; Current Events Club '29; Riding Club '29.

CONWAY, MONICA AGNES
Attica, N. Y.
Monnie
Grammar.

CORBY, HELEN L. Buffalo, N. Y.
Grammar.
Sociology Club '27.

CORMACK, JOHN H.
Springfield, Ohio
Runt Cormack
Vocational.
Men's Club.

CRAWFORD, MARY ELAINE
Buffalo, N. Y.
Intermediate.

CREAN, AGNES C. Prattsburg, N.Y.
Ag
Intermediate.
Current Events Club '28; Sociology Club '28; Central Council '28.

CRICHTON, FRANCES
Buffalo, N. Y.
Intermediate.

CURLEY, ELSIE V. Buffalo, N. Y.
Intermediate.

CZERNIEWICZ, HELEN MARIE
Buffalo, N. Y.
Grammar.

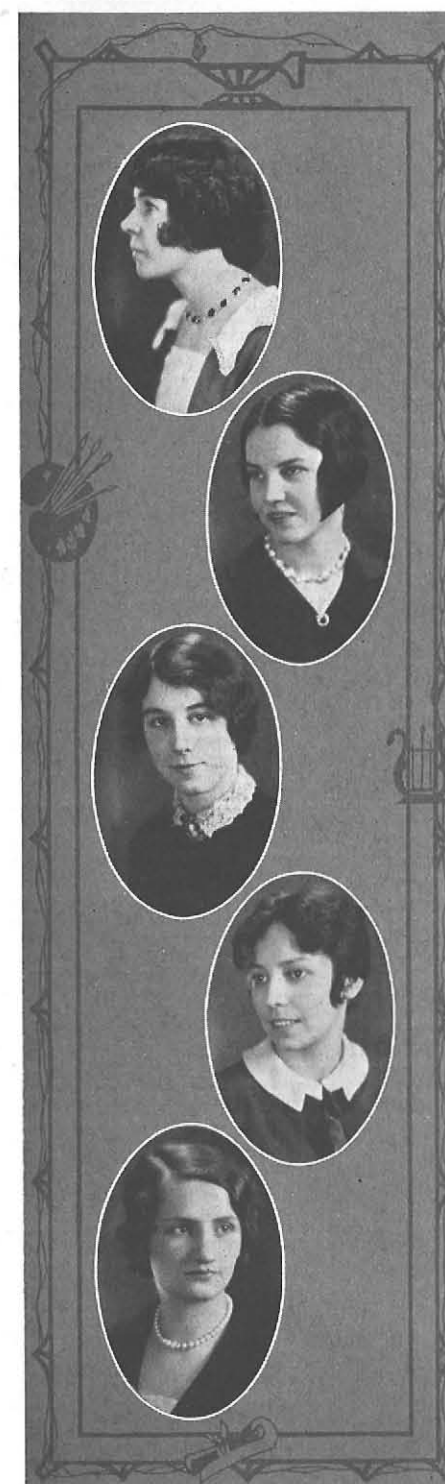



DAHLMAN, RAMONA M.
Buffalo, N. Y.

Monie
Kindergarten-Primary.
Alpha Sigma Alpha '27-'29, Chaplain '28; Girls' Glee Club '28, '29; Class Day Committee '29.

DAILEY, WESLEY A.
Arcade, N. Y.

Wes
General Industrial.
Psi Phi.

DAVIES, MILDRED MARY
Buffalo, N. Y.

Mil
Kindergarten-Primary.
Junior Girls' Glee Club '27.

DEHLINGER, MARCELLA M.
Buffalo, N. Y.

Mar
Kindergarten-Primary.
Girls' Glee Club '29.

DeMARCHI, LINDA MARIE
Buffalo, N. Y.

Lyn
Intermediate.
Current Events Club '26-'29, Corresponding Secretary '27, President '28; Sociology Club '27; Dramatic Club, Treasurer '28; Section Captain '27; Property Manager, Christmas Play '28; Nu Lambda Sigma '28; New Voters' Unit '28, '29, President '29.

DeMAY, HAROLD L. Newark, N. Y.

Bud
Vocational.
Men's Club.

DISTLER, MARIAN A.
Darian City, N. Y.

Kindergarten-Primary.

DONOHUE, MARION
Salamanca, N. Y.

Murnie
Grammar.
Non-Resident Association '28, '29; Girl's Glee Club; Sociology Club '29; Current Events Club '29.

DOOLITTLE, MILDRED L.
Naples, N. Y.

Mil
Grammar.
Current Events Club '28; Non-Resident Association '28.

DOWNES, RUTH MARIAN
Buffalo, N. Y.

Grammar.
Basketball '26, '27; Junior Girls' Glee Club '27.





DUNLEAVY, MARY CATHERINE
Hornell, N. Y.
Kindergarten-Primary.

DUSING, GENEVA M. Attica, N. Y.
Gene
Kindergarten-Primary.
Alpha Sigma Alpha '26-'29, Secretary '29; Representative to Central Council '29; Inter-Campus Relations Committee '29.

ECKSTEIN, BESSIE E.
Lancaster, N. Y.
Bess
Grammar.
Girls' Glee Club '26-'29, Assistant Librarian; Art Kraft Klub '26-'29, Treasurer; Chairman, Bulletin Board Committee '29.

EMMINGER, BEATRICE
Kenmore, N. Y.
Bea
Grammar.
Junior Girls' Glee Club '26; Basketball '26.

FERMOILE, MARGARET L.
Middleport, N. Y.
Marg
Kindergarten-Primary.
Non-Resident Association.

FILMER, FLOYD Albany, N. Y.
Fil

Vocational.
Psi Phi '28, '29; Men's Glee Club; Record Staff '28, '29; Central Council '28, '29; Men's Club '28, '29; Senior Ball Committee '29.

FISHER, ALICIA Titusville, Pa.
Kindergarten-Primary.
Girls' Glee Club '26-'28.

FISHER, IRENE A. Clarence, N. Y.
Rene
Kindergarten-Primary.
Y.W.C.A. '27-'29.

FITZPATRICK, MARIE E.
Buffalo, N. Y.
Sis
Kindergarten-Primary.
Basketball '27, '28, Black Team '27; Junior Girls' Glee Club '27; Kindergarten-Primary Play '28.

FLINN, FRANCIS J. Brooklyn, N.Y.
Frank
Vocational.





FLYNN, GERTRUDE M.

Andover, N. Y.

Gert

Grammar.

Non-Resident Association '27, '28;
Sociology Club '28.

FOSTER, R. GUY Shreveport, La.

Slim

Vocational.

Psi Phi '28, '29; Dramatic Club;
Men's Club '28, '29; Graduating
Cabinet '29; Baseball '29.

FOSTER, RUTH HARRIET

Dayton, N. Y.

Kindergarten-Primary.

FRANK, VIOLET B. Buffalo, N. Y.

Vi

Kindergarten-Primary.

Girls' Glee Club '26-'28, Treasurer
'28; Basketball '26; Kindergarten-
Primary Play '27.

FREUND, DOROTHY K.

Buffalo, N. Y.

Dot

Grammar.

Alpha Sigma Alpha '28, '29, Chap-
lain '29; Treasurer of Freshman
Class '27; Elms Staff '29; Class Day
Committee '29.

FRIEDMAN, EVELYN ADELAIDE

West Seneca, N. Y.

Intermediate.

Basketball '26-'28; Current Events
Club '28, '29.

GALVIN, MARGARET R.

Buffalo, N. Y.

Marg

Kindergarten-Primary.

Junior Girls' Glee Club '27; Bas-
ketball '27, '28.

GEDDES, RALPH M. Elmira, N. Y.

Jake

Vocational.

Men's Glee Club; Men's Club '28, '29.

GIDDINGS, RALPH E.

Schenectady, N. Y.

Giddy

Vocational.

Kappa Kappa Kappa; Men's Club;
Christmas Play '28; Spring Play '29.

GILMAN, SOL Brooklyn, N. Y.

Solly

General Industrial.

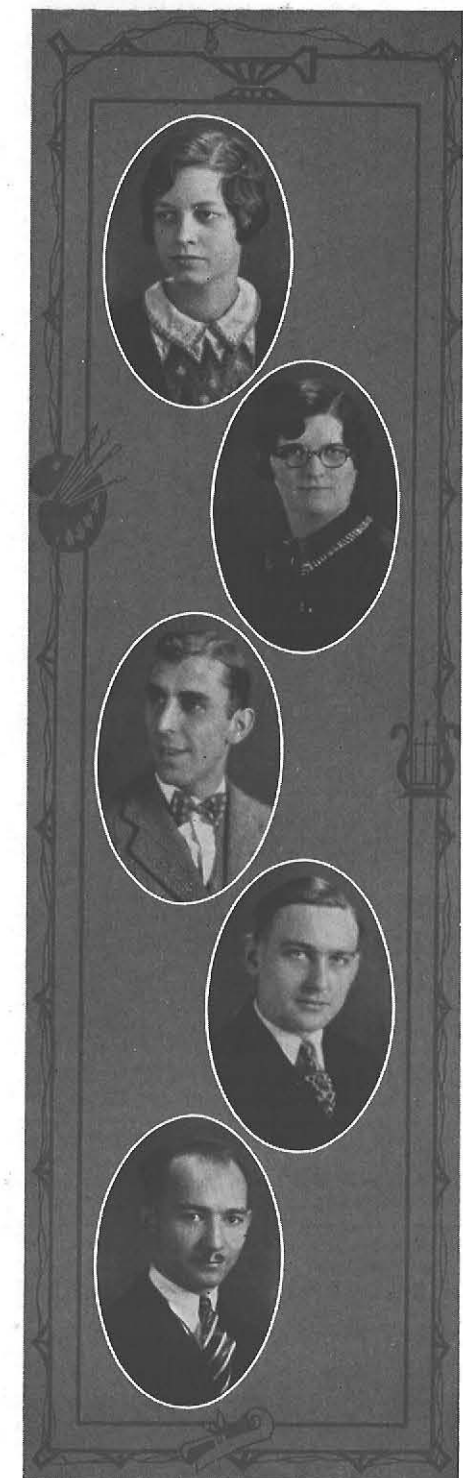



GLUNZ, DORIS L. Buffalo, N. Y.

Dorie

Grammar.

Alpha Sigma Alpha '27-'29, Editor '28, Corresponding Secretary '29; Record Staff '27; Y.W.C.A. '28, '29; Elms Staff, News Editor '29; Honor Roll '27, '28, January '29.

GOLD, ESTELLE Buffalo, N. Y.

Stel

Intermediate.

Dramatic Club '26-'28; Current Events Club '28, '29; Sociology Club '28, '29.

GOLDSTEIN, BESSIE B. Buffalo, N. Y.

Bess

Grammar.

Nu Lambda Sigma '27-'29; Section Captain '29; Honor Roll '27, June '28, January '29.

GOLDSTEIN, CAROLINE Buffalo, N. Y.

Car

Intermediate.

Dramatic Club '26; Basketball '26, '27; Nu Lambda Sigma '27, '28; Current Events Club, Vice-President '28; Librarian, All-Students' Day '29; Cap and Gown Committee '29.

GORNBEIN, ROSE Niagara Falls, N. Y.

Ro

Grammar.

Dramatic Club '27-'29; Debating Club '28; Record Staff '28, '29.

GRADER, VERA JUNE Buffalo, N. Y.

Kindergarten-Primary.

Junior Girls' Glee Club '26; Senior Girls' Glee Club '27-'29.

GRAUER, RUSSELL F. Niagara Falls, N. Y.

Rus

General Industrial.

Psi Phi '28, '29; Men's Club '28, '29; Baseball '28, '29; Central Council.

GRIFFIN, WINIFRED G. Buffalo, N. Y.

Winnie

Kindergarten-Primary.

Girls' Glee Club '27.

GROTKE, DORATHEA Buffalo, N. Y.

Dot

Grammar.

Girls' Glee Club '27-'29; Honor Roll, June '28.

GROTKE, WARREN T. Buffalo, N. Y.

General Industrial.

Psi Phi '28, '29; Dramatic Club '27, '28; Men's Club '27-'29; Men's Glee Club '27, '28; Section Captain '28, '29.





GUGLIUZZA, MARY Buffalo, N. Y.
May
Intermediate.

GWOZDZ, GERTRUDE Buffalo, N. Y.
Gert
Grammar.
Girls' Glee Club '27-'29.

HARRINGTON, MARGARET E.
Orchard Park, N. Y.
Peg
Kindergarten-Primary.
Y.W.C.A. '27; Girls' Glee Club
'27-'29.

HARRIS, BERNADINE B. Buffalo, N. Y.
Betty
Grammar.
Representative, Central Council '26.

HARRIS, THENA G. Buffalo, N. Y.
Intermediate.
Junior Girls' Glee Club '26; Senior
Girls' Glee Club '27, '28; Current
Events Club '28.

HARRY, GRACE LeRoy, N. Y.
Gatie
Kindergarten-Primary.
Y.W.C.A. '27, '28; Section Captain
'27-'29; Girls' Glee Club '28, '29;
Picture Committee '29.

HARSCH, IRMA Buffalo, N. Y.
Kindergarten-Primary.

HASTINGS, ALICE M.
Alexander, N. Y.
Al
Intermediate.
Baseball; Riding Club '28.

HAUCK, LAURETTA Attica, N. Y.
Hauck
Intermediate.
L'Alliance Francaise '28.

HAYES, JOAN E. Tonawanda, N. Y.
Bessie
Intermediate.





HERSCHEL, AUGUSTA E.
Hamburg, N. Y.
Kindergarten-Primary.

HODGSON, MARTHA D.
Kenmore, N. Y.
Kindergarten-Primary.
Alpha Sigma Tau, '27, '28; Dramatic Club '26; Section Captain '26; Art Kraft Klub '26, '27; Representative, Central Council '27.

HOLDEN, RUTH J. Buffalo, N. Y.
Kindergarten-Primary.
Alpha Sigma Tau, President '27, '28; Home Economics Club '25; Girls' Glee Club '27, '28.

HORDER, AMY Niagara Falls, N. Y.
Grammar.
Girls' Glee Club '27-'29; Debating Club '27-'29, Secretary '28; Section Captain '28; Honor Roll, June '27, '28, January '29.

HORTON, MARY ELIZABETH
Ellington, N. Y.
Billie
Intermediate.
Girls' Glee Club.

HUGGETT, WINNIFRED
Buffalo, N. Y.

Win
Intermediate.
Representative, Central Council '27-'29; Current Events Club '28, '29; New Voters' Unit '28, '29.

JACK, KATHERINE E.
Lewiston, N. Y.
Kay

Grammar.
Junior Girls' Glee Club '26; Dramatic Club '26; Senior Girls' Glee Club '27, '28; L'Alliance Francaise, '27; Non-Resident Association '28; Current Events Club '28; New Voters' Unit '28, '29.

JACKSON, WILLIAM E.
Buffalo, N. Y.

Bill
General Industrial.
Basketball '28, '29; Representative, Central Council; Men's Club.

JANOWSKY, NORMAN
North Tonawanda, N. Y.
Jan

General Industrial.
Psi Phi '28, '29, Chaplain '29; Varsity Baseball '28; Interclass Basketball '28, '29; Men's Glee Club '28, '29; Men's Club '28, '29.

JAYNES, LEAH LOUISE
Hornell, N. Y.
Lu

Grammar.
Accompanist, Junior Girls' Glee Club '27; Orchestra '27, '28; Senior Girls' Glee Club '28; Non-Resident Association '27, '28.

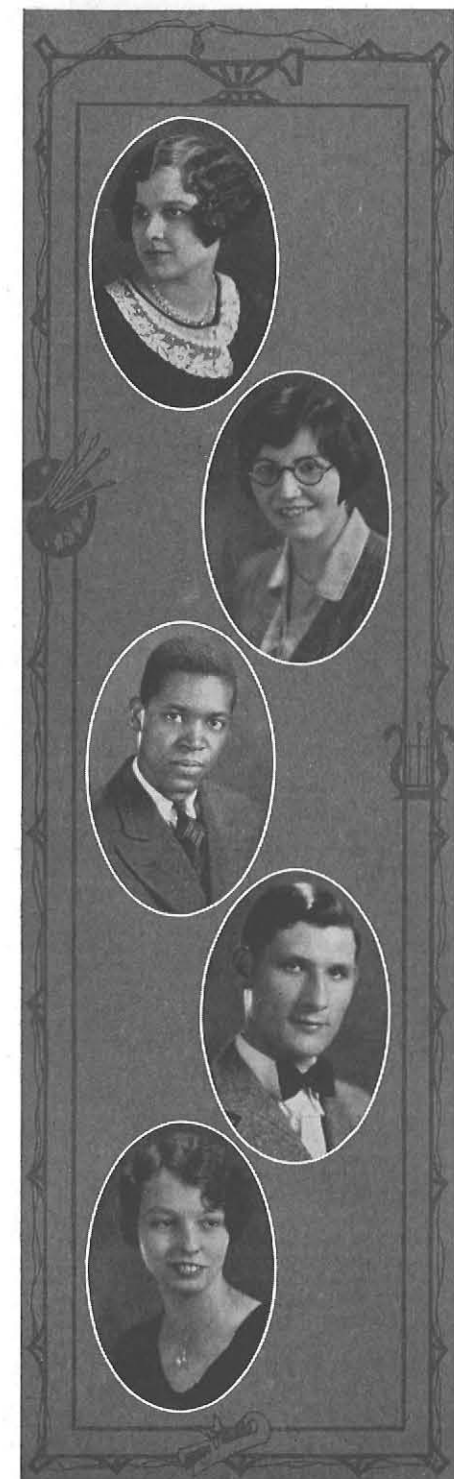



JEFFE, ALLEN KARL Buffalo, N. Y.

Al

Grammar.

Kappa Kappa Kappa '27-'29, Secretary '28; Secretary, Sophomore Class '27; Central Council '27, '28, Vice-Chairman '28; Men's Glee Club '27, '28; Athletic Association '28, President '28.

JOHNSON, CYRUS H.

Buffalo, N. Y.

Cy

Vocational.

Section Captain '29; Chairman of Class Day '29; Men's Club.

JOHNSON, EDWIN T.

Buffalo, N. Y.

General Industrial.

Psi Phi '27-'29; Men's Club '27-'29; Men's Glee Club '27-'29; Dramatic Club, President '28, '29.

JONES, MARGUERITE G.

Buffalo, N. Y.

Marg

Intermediate.

Central Council '26, '27; Girls' Glee Club '26-'28; Current Events Club '27, '28; New Voters' Unit '28, '29.

JONES, MILDRED G. Akron, N. Y.

Intermediate.

Non-Resident Association '28, '29; Debating Club '28, '29; Honor Roll '28.

JOSEPH, DANIEL Brooklyn, N. Y.

Vocational.

Men's Club.

KAMERY, MILDRED BLANCHE

Olean, N. Y.

Mil

Kindergarten-Primary.

Theta Sigma Upsilon; Dramatic Club '26; Representative, Central Council '27; Swimming '27; Y.W.C.A. '26-'28; Non-Resident Association '28.

KAMPEL, EVERETT Sherrill, N. Y.

Ev

Vocational.

Men's Club; Picture Committee '29; Chairman of Song and Motto Committee '29.

KEEN, ARLEIN Buffalo, N. Y.

Kindergarten-Primary.

Alpha Sigma Tau '27-'29.

KELLER, CERENE Buffalo, N. Y.

Rene

Kindergarten-Primary.

Pi Delta Theta, Panhellenic Representative '28, '29; Central Council '28, '29.





KEMNITZER, ALLEN E.
Buffalo, N. Y.

Al

General Industrial.

Psi Phi '27-'29, President '28, '29;
Men's Club '27-'29; Dramatic Club
'28, '29.

KONIKOFF, LILLIAN LEONORA
Buffalo, N. Y.

Lil

Intermediate.

Basketball '26, '27; Dramatic Club
'26-'28; Current Events Club '26-
'29; Sociology Club '27, '29, Presi-
dent '29; Finance Committee '29.

KOPEK, BERTHA M.
Buffalo, N. Y.

Bert

Kindergarten-Primary.

Basketball '26, '27; Baseball '26, '27.

KRANICHFELD, KATHRYN M.
Buffalo, N. Y.

Kay

Kindergarten-Primary.

Alpha Sigma Tau '26-'29, Corre-
sponding Secretary '28; Central
Council '26; Spring Play '26; Girls'
Glee Club '26; Kindergarten-Primary
Play '27.

KREINHEDER, DOROTHY LUCY
Buffalo, N. Y.

Dot

Kindergarten-Primary.

KRENNING, ALICE E.
Buffalo, N. Y.

Al

Grammar.

Dramatic Club '27; Nu Lambda
Sigma '28, '29.

KROVETZ, BEATRICE E.
Buffalo, N. Y.

Bea

Kindergarten-Primary.

Orchestra '26-'28.

LAESE, FLORENCE E.
Lockport, N. Y.

Flip

Kindergarten-Primary.

Varsity Basketball '26; Interclass
Basketball '26, '27; Baseball '26'
'27; Girls' Glee Club '26, '27.

LANEY, KATHRYN MARGARET
Buffalo, N. Y.

Pete

Kindergarten-Primary.

Dramatic Club '27, '28; Editor of
Student Handbook '27, '28; Central
Council Representative '27-'29; Rep-
resentative, Social Program Commit-
tee '28, '29, Chairman of Extension
Committee '28, '29; Kindergarten-
Primary Play '28; Elms Staff, Photo-
graphic Editor '29; Chairman of
"Circus" '29; Inter-Campus Rela-
tions Committee '29.

LAUBE, KATHRYN W.
Buffalo, N. Y.

Kay

Kindergarten-Primary.

Y.W.C.A.





LEDERMAN, ROSE Buffalo, N. Y.

Rosie

Intermediate.

Basketball '26; Debating Club; Current Events Club.

Isabel Lefort

LEFORT, ISABEL L.

Strykersville, N. Y.

Intermediate.

LEMPKE, BERNICE Alden, N. Y.

Bernie

Intermediate.

Nu Lambda Sigma '28, '29; Current Events Club '29; Representative, Central Council '29.

LETTIS, DOROTHY J. Waverly, N. Y.

Dort

Kindergarten-Primary.

Section Captain '26; Orchestra '26-'29, Librarian '27; Swimming '27; Girls' Glee Club '27-'29.

LEVIN, EDITH Buffalo, N. Y.

Ece

Grammar.

Girls' Glee Club; Nu Lambda Sigma.

LICHTMAN, BERNICE

Buffalo, N. Y.

Bernie

Grammar.

Junior Girls' Glee Club '27; Dramatic Club '27-'29; Spring Play '28; Chairman of Invitation Committee '29.

LINCOLN, MATILDA

Buffalo, N. Y.

Grammar.

Current Events Club '28, '29; Y.W.C.A. '28, '29.

LOCKMAN, ETHEL MAY

Tonawanda, N. Y.

Sal

Kindergarten-Primary.

Y.W.C.A.

LOCKWOOD, STEPHEN D.

Buffalo, N. Y.

Steve

Vocational.

Men's Club.

LONGNECKER, JULIA E.

Clarence, N. Y.

Grammar.

Y.W.C.A.





LOTTER, IVA A. Springville, N. Y.
Intermediate.
Y.W.C.A.

MAIN, M. MARGARET
Attica, N. Y.
Marg
Grammar.

Alpha Sigma Alpha; Junior Girls'
Glee Club '27; Honor Roll, January
'29; Cap and Gown Committee '29.

MALLOCH, MAUREEN
Springville, N. Y.
Kindergarten-Primary.
Delta Sigma Epsilon '27-'29; Girls'
Glee Club '26-'29.

MALONEY, ANNA L. Buffalo, N. Y.
Ann
Intermediate.
Basketball '26, '27; Debating Club
'29; Current Events Club.

MALONEY, KATHLEEN E.
Buffalo, N. Y.
Kay
Grammar.

MANNING, NELLIE A.
Buffalo, N. Y.
Nell
Intermediate.

MARTAN, WILFRED S.
Niagara Falls, N. Y.
Red
General Industrial.
Psi Phi '27-'29; Men's Glee Club
'27-'29, President '28; Dramatic
Club '27-'29, Vice-President '28;
Spring Play, Christmas Play '28;
Men's Club '27-'29; Cheer Leader.

MATIACIO, ANTHONY G.
Buffalo, N. Y.
Matty
Grammar.
Men's Glee Club '28; Dramatic Club
'28; Current Events Club '29.

MAUS, LOIS Cattaraugus, N. Y.
Lo
Grammar.
Y.W.C.A. '25; Girls' Glee Club
'25, '27, '28, Librarian '25; Swim-
ming '27; Current Events Club '28;
Honor Roll; January, June '26,
January '29.

MAY, ROBERT E. Buffalo, N. Y.
Bob
Grammar.
Basketball '26-'28; Debating Club
'27; Men's Club '27, '28; Spring
Play '28; Baseball '28.





MAYER, KATHERINE
Buffalo, N. Y.
Kale
Intermediate.
L'Alliance Francaise '29; Current
Events Club '29.

McKERNAN, MARION C.
Attica, N. Y.
Mac
Intermediate.
Basketball '26, '27; Baseball '27;
Current Events Club '29.

McLAREN, JEAN B.
Niagara Falls, N. Y.
Grammar.
Junior Girls' Glee Club '26, '27;
Senior Girls' Glee Club '27-'29.

MEAD, HELEN MARIE
Buffalo, N. Y.
Kindergarten-Primary.
Dramatic Club; Spring Play '26;
Kindergarten-Primary Play '27.

MELNICK, BESSIE CUSHMAN
(Mrs.) Astoria, N. Y.
Bess
Vocational.
Art Kraft Klub; Dramatic Club;
Vice-President, Vocational Class;
Record Staff.

MIKULEC, ALICE Buffalo, N. Y.
Al
Grammar.

MILLER, CHRISTINE M.
Buffalo, N. Y.
Chris
Grammar.
Riding Club '27, '28; Dramatic Club
'28; Elms Staff '29; Chairman, Flower
and Color Committee '29.

MILLER, MARGARET MARION
Chaffee, N. Y.
Marianne
Grammar.
Alpha Sigma Tau '26-'29, Vice-
President '27, President '28, '29;
Basketball '26; Central Council '26;
Baseball '26, '27.

MINOT, PAULINE HARGRAVE
Buffalo, N. Y.
Poll
Kindergarten-Primary.
Girls' Glee Club '25-'27, Assistant
Accompanist; Accompanist, Practice
School Glee Club '25-'28; L'Alliance
Francaise '26, '27; Riding Club '27.

MONSELL, WILBUR P.
Forestville, N. Y.
General Industrial.
Men's Club '28; Record Staff '28,
Assistant Business Manager.





MORRISEY, MARY M.
Buffalo, N. Y.
Intermediate.
Basketball '26; Swimming '26; Current Events Club '29; Y.W.C.A. '29.

Good student!

MOULTON, FRANCES HERBERT
North Tonawanda, N. Y.
St. Louis
Grammar.
Junior Girls' Glee Club, President '28; Champion Freshman Basketball Team '28; Riding Club '28, '29; Y.W.C.A. '28, '29, President '29.

MULROY, MARY ELIZABETH
Buffalo, N. Y.
Kindergarten-Primary.
Alpha Sigma Tau '26-'28, Custodian '27; Dramatic Club; Spring Play '27.

MURRAY, J. HOWARD
Moravia, N. Y.
General Industrial.
Psi Phi '28, '29, Financial Secretary '29; Record Staff '28, '29; Men's Club '28, '29; Finance Committee '29.

MYERS, M. EVELYN
Chaffee, N. Y.
Evie
Kindergarten-Primary.
Junior Girls' Glee Club '26, '27.

NERENBERG, ESTHER H.
Buffalo, N. Y.
Kindergarten-Primary.

Esther Nerenberg

NITTERAUER, LUELLA M.
Buffalo, N. Y.
Lou
Kindergarten-Primary.
Sigma Sigma Sigma; Dramatic Club; Kindergarten-Primary Play.

O'BYRNE, HELEN M.
Buffalo, N. Y.
Byrnie
Intermediate.
Basketball '26, '27; Central Council '28, '29.

O'LAUGHLIN, AGNES
Buffalo, N. Y.
Priscilla
Intermediate.
Basketball '26; Debating Club '29; Current Events Club '29.

O'NEILL, JOHN C.
Queens Village, N. Y.
Johnnie
Vocational.
Men's Club '28; Men's Glee Club; Flower and Motto Committee '29.



Johnny C. O'Neill



OWEN, LE GRAND Forks, N. Y.
Mickey
 General Industrial.
 Kappa Kappa Kappa; Men's Club;
 Baseball '27, '28; Basketball '27-'29.

OWENS, MARY B. Corfu, N. Y.
 Intermediate.
 Non-Resident Association '29.

PACE, LUCY R. Buffalo, N. Y.
Lulu
 Intermediate.
 Basketball '26, '27; L'Alliance Fran-
 caise, Vice-President '28, '29; Cur-
 rent Events Club '29.

PADDON, SYBIL LOUISE
 Lockport, N. Y.
Syb
 Kindergarten-Primary.
 Kindergarten-Primary Play '28.

PAELOW, DOROTHY ELEANORE
 Buffalo, N. Y.
Dol
 Kindergarten-Primary.

PALTZIK, GERTRUDE S.
 Buffalo, N. Y.
Gert
 Grammar.
 Dramatic Club '27; Sociology Club,
 Secretary '28.

PAPPIER, KATHARINE MAY
 Buffalo, N. Y.
Kay
 Grammar.
 Central Council Representative '26,
 '27; Y.W.C.A. '27-'29, Religious
 Committee '29; Debating Club '28,
 '29; Current Events Club '29; New
 Voters' Unit '28, '29.

PARENT, EDWARD B.
 Rochester, N. Y.
Ed
 Vocational.
 Men's Club; Central Council '28,
 '29.

PARRY, HARVEY E.
 Yonkers, N. Y.
 Vocational.

PECORA, EDWARD Buffalo, N. Y.
 General Industrial.
 Men's Club.





PERKINS, ERVA ELAINE

Friendship, N. Y.

Eoivie

Grammar.

Alpha Sigma Tau '27, '28, Treasurer
'28; Basketball '26; Section Captain
'26; Baseball '26, '27; Record Staff
'26-'29.

PETERSON, HELEN Buffalo, N. Y.

Intermediate.

Current Events Club '29; L'Alliance
Francaise '29.

PETRELLA, CLARA EUNICE

Buffalo, N. Y.

Clair

Kindergarten-Primary.

Y.W.C.A. '26; Basketball '26, '27;
Baseball '26-'28; Art Kraft Klub
'27-'29, Corresponding Secretary '28;
Central Council '28.

PHILBROOK, LORAIN IRMA

Buffalo, N. Y.

Lorry

Intermediate.

Girls' Glee Club '26, '27; Current
Events Club '29.

POOLE, MARGARET HELEN

Buffalo, N. Y.

Peg

Intermediate.

Sigma Sigma Sigma '27-'29, Corre-
sponding Secretary '29; Panhellenic
Association '28, '29; Dramatic Club
'27-'29, Spring Play '27; Secretary,
Third Year Graduating Class '29;
Chairman of Senior Ball '29.

PRANGE, FRANKLYN E.

Buffalo, N. Y.

Shorty

General Industrial.

Psi Phi; Men's Club '28, '29, Presi-
dent '29.

PRIES, PAULINE M.

Buffalo, N. Y.

Polly

Kindergarten-Primary.

Junior Girls' Glee Club '26, '27.

PRIZLAK, ANTOINETTE LORETTA

Buffalo, N. Y.

Tony

Intermediate.

Y.W.C.A. '26.

QUINN, ELLEN GERTRUDE

Cuba, N. Y.

Quinnie

Kindergarten-Primary.

Y.W.C.A. '28, '29; Non-Resident
Association '28, '29; Nu Lambda
Sigma '29.

RADDER, MARIAN L.

Attica, N. Y.

Intermediate.

Non-Resident Association '28.





RAINEAR, GENEVIEVE E.
Rosiere, N. Y.

Jen

Kindergarten-Primary.
Honor Roll, January '29.

RASEY, RUTH M. Pawlet, Vt.
Rosey

Grammar.
Dramatic Club '28; Christmas Play '28; Record Staff '28; Student Handbook Committee '28; Y.W.C.A. '28, '29, Finance Chairman '29; Non-Resident Association '28, '29, Secretary '28, President '29; Honor Roll '28, '29.

RAUCH, DOROTHY C.
Buffalo, N. Y.

Kindergarten-Primary.

REICHEL, DOROTHY C.
Buffalo, N. Y.

Dot

Kindergarten-Primary.
Central Council '26, '27; Junior Girls' Glee Club '26, '27; Nu Lambda Sigma '27-'29; Y.W.C.A. '27-'29.

REUSS, ESTHER C.
Gardenville, N. Y.

Es

Intermediate.
Dramatic Club '28; Y.W.C.A. '28, '29; Current Events Club '28, '29.

RICH, HELEN ALEETAH
Dunkirk, N. Y.

Len

Grammar.
Alpha Sigma Alpha '26-'29, Secretary '28; Y.W.C.A. '27; Swimming '27; Dramatic Club '28.

ROGENMOSER, WILLIAM
Buffalo, N. Y.

Rogey

Vocational.
Men's Club.

ROMER, RICHARD W.
Buffalo, N. Y.

Dick

General Industrial.
Kappa Kappa Kappa '27-'29; Men's Club '27-'29; Men's Glee Club '27-'29.

ROOF, MARGARET E.
Hamburg, N. Y.

Peggy

Kindergarten-Primary.

ROOK, MILDRED Medina, N. Y.

Mil

Intermediate.
Y.W.C.A. '25; Swimming '25; Girls' Glee Club '25, '26.

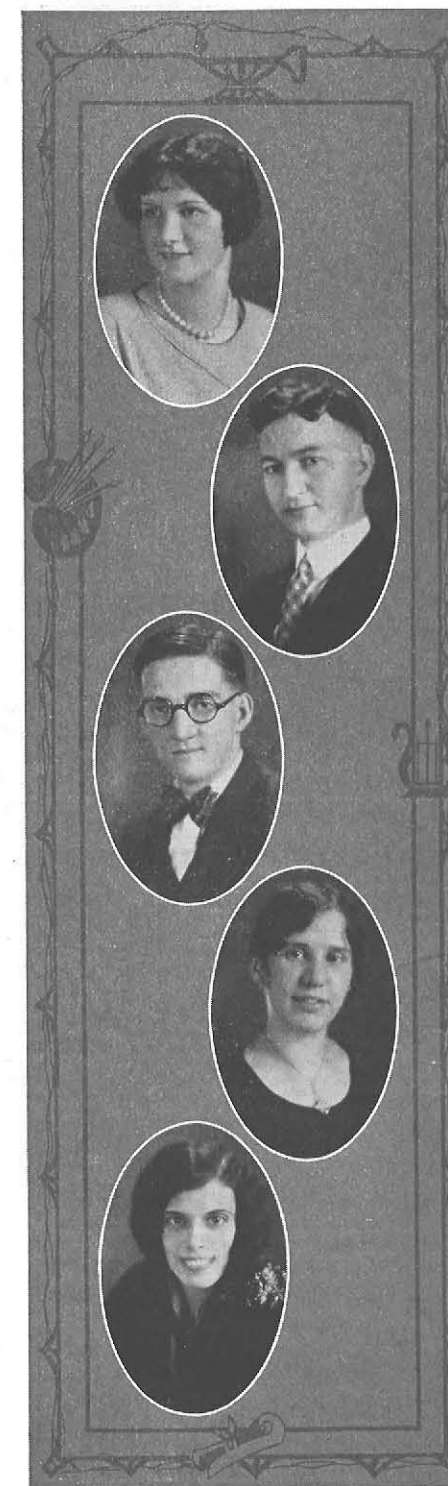



ROSENKRANZ, CHARLES
Brooklyn, N. Y.
Rosie
Vocational.
L'Alliance Francaise; Men's Club.

RUBY, DENNIS
Rome, N. Y.
Industrial.

SCANLON, HELEN M.
Buffalo, N. Y.
Intermediate.
Current Events Club '29.

SCHAEFER, WILLIAM O.
Hancock, N. Y.
Bill
Grammar.
Psi Phi; Men's Glee Club '27-'29.

SCHILLKE, GERTRUDE M.
Buffalo, N. Y.
Gert
Grammar.
Baseball '27, '28; Basketball '27-'29;
Swimming '28; Y.W.C.A. '28, '29;
Central Council '29.

SCHMIDLE, S. JOSEPHINE
West Seneca, N. Y.
Jo

Grammar.
Basketball '26, '27; Baseball '27,
Captain '27.

SCHRAFT, RUTH
Buffalo, N. Y.
Grammar.
Baseball '27; Y.W.C.A. '27-'29;
Basketball '27, '29; Sociology Club
'29; Record Staff '29.

SCHUE, ALICE D.
Akron, N. Y.
Al
Kindergarten-Primary.
Y.W.C.A. '28; Riding Club '28.

SCHULTZ, GEORGE E.
Buffalo, N. Y.
General Industrial.
Kappa Kappa Kappa '27-'29, Vice-
President '28, '29, Grand Treasurer
'28, '29; Representative, Central
Council '27; Vice-President, Fresh-
man Class '27, '28; Men's Club '27-
'29; Men's Glee Club '28; Assistant
Manager, Baseball '28; Manager of
Baseball '29; Elms Staff '29, Ad-
vertising and Circulation Manager.

SCHULTZ, HOWARD E.
Clarence, N. Y.
H. E.
Grammar.
Psi Phi '27-'29, Secretary '28;
Men's Glee Club.





SCHUSTER, GEORGE E.
Buffalo, N. Y.
General Industrial.
Psi Phi; Orchestra; Band '28; Men's Club; Financial Manager, Basketball '28, '29; Elms Staff '29.

SCHWACH, CLARENCE E.
Buffalo, N. Y.
Grammar.
Central Council Representative '27-'29; Men's Club '28; Chairman of Picture Committee '29; Elms Staff '29.

SCHWARTZOTT, CATHERINE J.
Buffalo, N. Y.
Katie
Kindergarten-Primary.

SENF, NORMA R. Buffalo, N. Y.
Norm
Intermediate.
Basketball '26; Central Council '27; Y.W.C.A. '28, '29; Current Events Club '28, '29.

SHARROW, EARL F. Buffalo, N. Y.
Paddy
General Industrial.
Kappa Kappa Kappa; Basketball '28, '29; Baseball '28, '29; Men's Club '28, '29.

SHORT, DOROTHY M.
Hamburg, N. Y.
Shorty
Kindergarten-Primary.
Y.W.C.A. '26, '27; Basketball '26-'28; Girls' Glee Club '27.

SHURGOT, STELLA Buffalo, N. Y.
Stelle
Grammar.
Delta Sigma Epsilon; Honor Roll; January, June '27; Girls' Glee Club '27, '28; Treasurer, Sophomore Class '28; Riding Club '28; Baseball '27-'29; Basketball '27-'29, Captain '27-'29; Y.W.C.A. '27-'29, Program Chairman '28, Vice-President '29; Treasurer, Third Year Graduating Class '29; Student Handbook Committee '29.

SIDER, MARGARET
North Tonawanda, N. Y.
Peg
Kindergarten-Primary.
Sigma Sigma Sigma; Junior Girls' Glee Club '27; Representative, Central Council '27; Dramatic Club '27-'29; Christmas Play '27, '28; Spring Play '27; Ring and Pin Committee '29; Elms Staff '29.

SIEMON, GLADYS M.
Lancaster, N. Y.
Glad
Intermediate.
Basketball '27; Y.W.C.A. '28, '29; Current Events Club '29.

SMITH, CATHERINE E.
Buffalo, N. Y.
Kay
Intermediate.
Basketball '26; Baseball '26; Section Captain '27-'29.



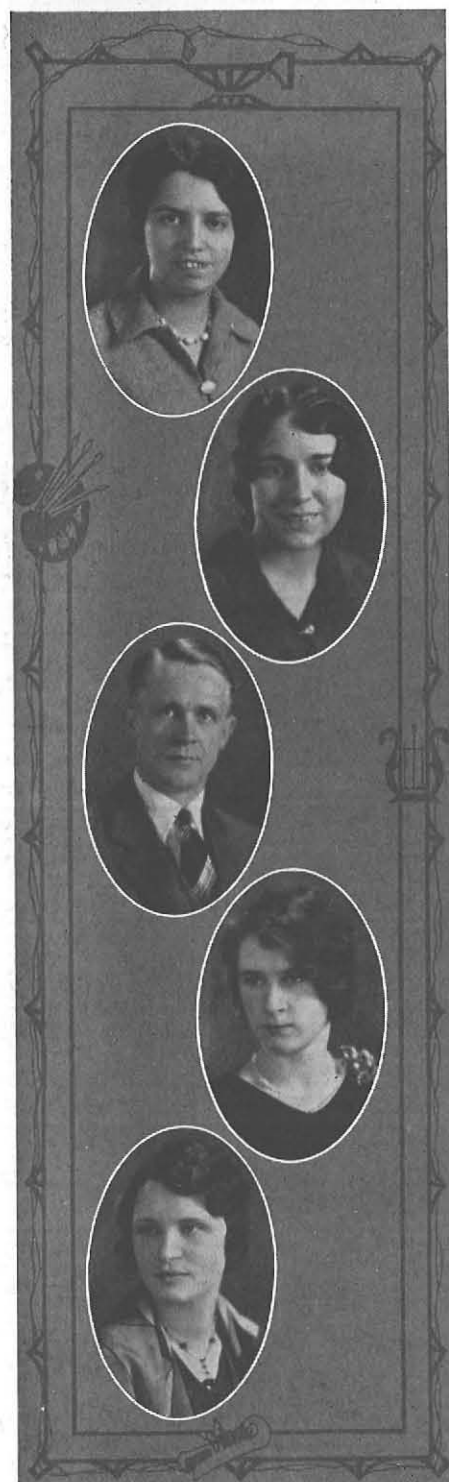

SMITH, RUTH ELIZABETH
Lockport, N. Y.
Kindergarten-Primary.
Basketball '27; Baseball '27.

SMITH, RUTH M. Lawtons, N. Y.
Smitty
Grammar.
Debating Club.

SNELL, WADE H. Batavia, N. Y.
Mutt
Vocational.
Men's Club.

STAHL, MARIE A. Buffalo, N. Y.
Intermediate.
Nu Lambda Sigma '27; Current
Events Club '28.

STEARNS, LORA C.
Springville, N. Y.
Larry
Grammar.
Y.W.C.A. '28, '29; Non-Resident
Association '28, '29.

STEINBACH, GRACE
Buffalo, N. Y.
Grammar.
Y.W.C.A. '26; Nu Lambda Sigma
'28, '29; Gift Committee '29; Honor
Roll, January '29.

STEKL, JOSEPHINE
Fillmore, N. Y.
Jo
Kindergarten-Primary.
Non-Resident Association '28; Art
Kraft Klub '28.

STEWART, ANITA M.
Buffalo, N. Y.
Grammar.
Theta Sigma Upsilon '27-'29, Vice-
President '28, '29; Nu Lambda Sigma
'27, '28; Debating Club '28, '29;
Y.W.C.A. '29; Current Events Club
'29.

STROBECK, EMILY M.
Buffalo, N. Y.
Lee
Intermediate.
Y.W.C.A.

STRONG, EDGAR H.
Silver Creek, N. Y.
Red
General Industrial.
Kappa Kappa Kappa '27-'29, Cor-
responding Secretary '27, President
'28; Orchestra '27, '28; Band '27, '28,
President '28; Men's Club '27, '28;
Christmas Play '27, '28; Spring
Play '28; Section Captain '28.





SULLIVAN, JOHN E.
King Ferry, N. Y.
Sully
General Industrial.
Psi Phi '28; Record Staff '28; Men's Club '28.

THIELKING, HAROLD C.
Amsterdam, N. Y.
Hal
Vocational.
Men's Club; Men's Glee Club;
Chairman, Finance Committee '29.

THOMPSON, RUTH E.
Buffalo, N. Y.
Ruthie
Grammar.
Girls' Glee Club '27-'29; Record Staff '28, '29.

THOMPSON, MAE (Mrs.)
Buffalo, N. Y.
Intermediate.

TIFFANY, NELSON V.
Buffalo, N. Y.
Nel
General Industrial.
Kappa Kappa Kappa '28, '29, Treasurer '28, '29; Men's Glee Club '27-'29; Men's Club '27-'29.

TOY, KATHERINE C.
Buffalo, N. Y.
Kay
Intermediate.

TRIPP, CLIFTON V. B.
Aneram, N. Y.
Cliff
Vocational.
Psi Phi; Men's Club; Record Staff '28, '29; Baseball.

TURRELL, ADA CLARA
Akron, N. Y.
Intermediate.
Non-Resident Association '28; Y. W. C. A. '29.

TURPELL, GLADYS I.
Buffalo, N. Y.
Grammar.
Baseball '26; Basketball '26-'28; Swimming '26, '28; Y. W. C. A. '26-'29; Debating Club '28, '29.

TUSKEY, JOHN J. Buffalo, N. Y.
Jack
Vocational.
Men's Club; Men's Glee Club; Basketball; Baseball.





UHL, EDWIN Buffalo, N. Y.

Eppy

General Industrial.

Kappa Kappa Kappa; Basketball '28, '29; Orchestra '28, '29, President '28, '29; Band '27, '28; Men's Club, Treasurer '28, '29.

UHRI, CHRISTIAN Warren, Pa.
Industrial.

VAN AKEN, WILLIAM A.
East Bloomfield, N. Y.
Van

Vocational.

VAN PELT, VIRGINIA A.
Buffalo, N. Y.
Gina

Kindergarten-Primary.

Delta Sigma Epsilon '27-'29, Corresponding Secretary '27, '28; Section Captain '26, '27; Junior Girls' Glee Club '26, '27; Y.W.C.A. '26, '27; Christmas Play '28; Senior Girls' Glee Club '27-'29.

VAUGHAN, LOUISE JEANETTE
Arcade, N. Y.

Louie

Kindergarten-Primary.

Girls' Glee Club '28.

VERBER, ALBERT A. Bronx, N.Y.

Al

Vocational.

Men's Club; Basketball; Ring and Pin Committee '29.

VETTER, MILDRED M.
Buffalo, N. Y.

Mil

Kindergarten-Primary.

Art Kraft Klub '25, '26; Section Captain '25, '26.

VON HASSELN, MARTHA E.
Buffalo, N. Y.
Mart

Grammar.

Current Events Club, Corresponding Secretary '29; Nu Lambda Sigma, Treasurer '29.

WAGNER, CARLETON E.
Lancaster, N. Y.
Curley

General Industrial.

Psi Phi; Men's Club '27-'29, Vice-President '28, '29; Baseball; Men's Glee Club '28, '29, Secretary '28, '29.

WAITE, GERALDINE J.
Buffalo, N. Y.

Jerry

Intermediate.

Y.W.C.A.; Representative, Central Council '27.





WALKER, MYRTLE Gasport, N. Y.

Mert

Intermediate.

Dramatic Club '26, '27; Non-Resident Association '27.

WEBSTER, MARION A.

East Aurora, N. Y.

Grammar.

Honor Roll '27; Y.W.C.A. '28; Nu Lambda Sigma '28, '29.

WEGENER, EMMA A. Buffalo, N. Y.

Intermediate.

WELKER, FRANCES E.

Attica, N. Y.

Fran

Intermediate.

L'Alliance Francaise '28.

WHEATON, DORIS A.

Williamsville, N. Y.

Grammar.

Junior Girls' Glee Club '26; Basketball '26; Swimming '26, '27; Baseball '27; Y.W.C.A. '29.

WHITTINGTON, EDWARD N.

Buffalo, N. Y.

Dick

General Industrial.

Psi Phi; Basketball '26-'29; Men's Club '26-'29; Baseball '28, '29.

WILKER, JEROME F. Buffalo, N. Y.

Jerry

General Industrial.

Kappa Kappa Kappa '27-'29, Sergeant-at-Arms '28, '29; Section Captain '27; Freshman Class President '28; Social Program Committee '27-'29; Basketball '28, '29, Captain '29; Baseball '28, '29; Student Handbook Committee '28; Delegate, Student Federation Convention '28; Men's Club; Men's Glee Club '28; Elms Staff, Business Manager '29.

WILLIAMS, HENRIETTA I.

Buffalo, N. Y.

Hen

Grammar

Swimming '27; Baseball '27, '28; Basketball '28, '29; Sociology Club '29; Y.W.C.A. '29.

WILLIAMS, KATHRYN G.

Youngstown, N. Y.

Kay

Intermediate.

WILLIS, LARAIN EDNA

Elba, N. Y.

Laurie

Intermediate.

Junior Girls' Glee Club '27, '28; Senior Girls' Glee Club '28, '29; Section Captain '28, '29; Non-Resident Association '28, '29.



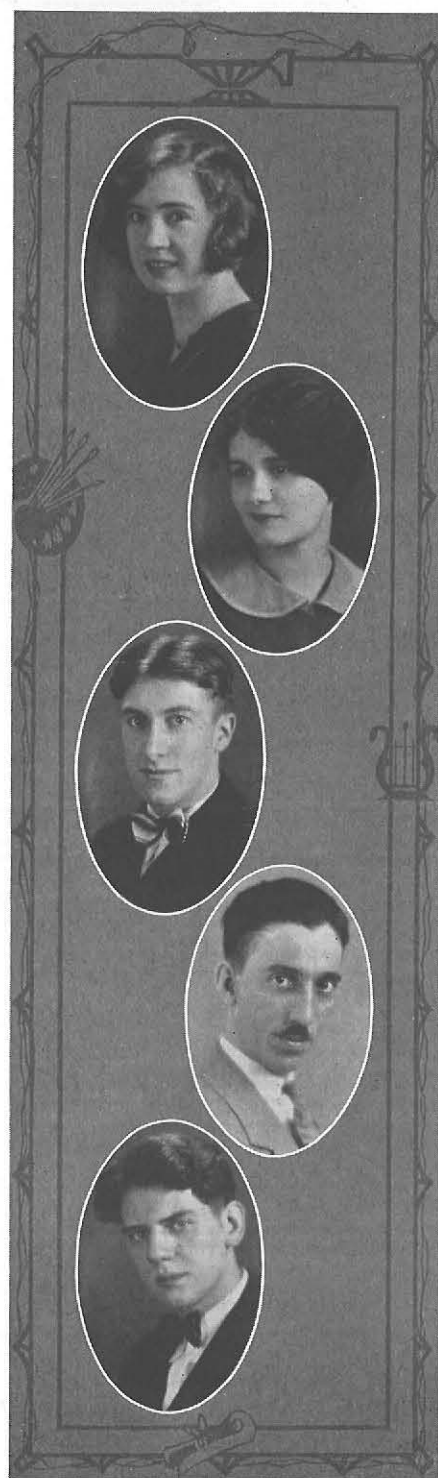

WILSON, DORA Buffalo, N. Y.
Kindergarten-Primary.
Girls' Glee Club '28, '29.

WILSON, DOROTHY L. Buffalo, N. Y.
Dot
Kindergarten-Primary.
Girls' Glee Club '26-'28, President '28.

WOJNOWSKI, SIGMUND Rochester, N. Y.
Sig
General Industrial.
Psi Phi, Sergeant-at-Arms; Men's Club; Men's Glee Club; Basketball '26, '27; Elms Staff '29; Cap and Gown Committee '29.

WOOD, MARK Rochester, N. Y.
Woodie
Vocational.
Men's Club '28.

WORTENDYKE, WALTER O. Buffalo, N. Y.
Walt
General Industrial.
Band '28; Orchestra '28, '29.

WYMAN, FLORENCE F. Buffalo, N. Y.
Pat
Grammar.
Non-Resident Association '27, '28.

YOUNG, MARION F. Buffalo, N. Y.
Marnie
Kindergarten-Primary.
Pi Kappa Sigma, Vice-President '28;
Girls' Glee Club '27.

ZIEMANN, WINONA E. Buffalo, N. Y.
Grammar.
Basketball '26, '27; Y.W.C.A. '26-'28; Riding Club '28.



*Winona
Ziemann
Oh - Yes -*

AUCHMOODY, LEIGH

Niagara Falls, N. Y.

Scotty

General Industrial.

Kappa Kappa Kappa '27-'29; Base-
ball '28, '29; Men's Club '29.

DYE, ONETA E.

Medina, N. Y.

Grammar.

Sociology Club '28; Non-Resident
Association '28, '29, Vice-President
'29; Current Events Club '29.

FREEDMAN, CAMILLE

Buffalo, N. Y.

Grammar.

FRUCELLA, ROSE ALICE

Buffalo, N. Y.

Little One

Intermediate.

Sociology Club '28, Vice-President
'29; Current Events Club '28;
L'Alliance Francaise '28.

HURLEY, EDNA

Buffalo, N. Y.

Kindergarten.

LANG, MARJORIE

Buffalo, N. Y.

Marj

Intermediate.

SMITH, MABEL A.

Millgrove, N. Y.

Intermediate.

Non-Resident Association.



Farewell to Alma Mater

*Our days with you are over;
It's time for us to part.
Alone, without your guidance
New epochs we must start.
We leave you, Alma Mater
With fondest memory
Of work and play together
At our dear old S. T. C.*

*We glory in your triumphs,
Your victories and fame.
We treasure love and friendships;
We're proud of your dear name.
We cherish all you've given,
The guardian you have been
Instilling great desires to
Aspire, seek, and win.*

*So now, dear Alma Mater
We bid you our farewell.
In our hearts and minds forever
Your kind, sweet thoughts will dwell.
We turn our footsteps forward,
We, the class of '29,
To go forever onward
In this noble work of thine.*

Words Stella Shurgot
Music Verna Barcellona

To The Alma Mater at Midnight

*I watched you against the autumn sky,
The Dipper sank wearily toward the tower,
And the elms bowed when like a sigh
The clock struck out the lingering hour.*

*The echoes fell on my head like rain
That blots and blurs and contorts the night.
Then I stole away with a sudden pain
That turned my face from each glaring light.*

Hazel M. Barber

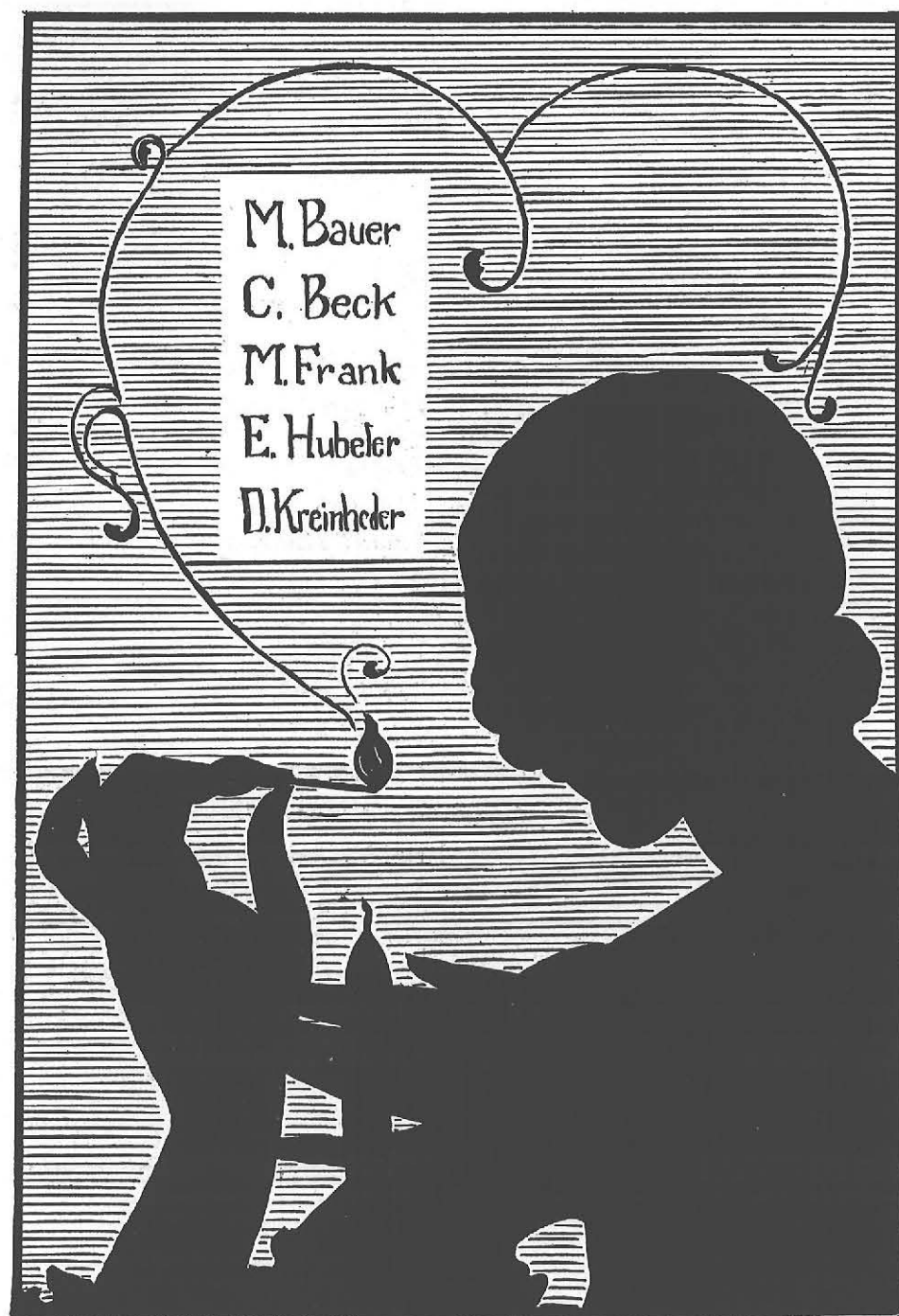

ENGAGEMENTS



OTHER CLASSES



G. Cleary H. Winegar
D. Burton F. Ambellan A. Agle

Junior Degree Class Officers

<i>President</i>	Doris Burton
<i>Representative to Social Program Committee</i>	Grace Cleary
<i>Vice-President</i>	Harriet Winegar
<i>Secretary</i>	Fred Ambellan
<i>Treasurer</i>	Amelia Agle
<i>Faculty Adviser</i>	Mr. Gorham



Peterson Stanley Karpowicz Koenig Rautenstraub
Benzinger Dickinson Hail Guida Gitin Varbois Hann Rasch Otto
Guarino Cross Barnes Ryan Lazer Schutrum Brown Peacey Harrington Weatherston
Noeller Chapman Crandell Gutekunst Erickson Smith McGarry Slate Ludwig Fitzgerald
Chojnoshi Coffey Vail Lynch Medlicott Corti Parkhurst Rowe Churchill Ehrig
Ewers Grampp Cleary Agle Ambellan Burton Winegar Metz Wesp Wright

Junior Degree Class Committees

<i>Membership</i>	<i>Program</i>	<i>Assembly Program</i>
Dorothy Wesp, <i>Chairman</i>	Harriet Winegar, <i>Chairman</i>	Eleanor Peachy, <i>Chairman</i>
Alene Brown	Katherine Barnes	Emily Chojnecki
Anna Coffey	Louis Gitin	Grace Guarino
Elizabeth Donnelly	Alexander Corti	Justin Guida
Pauline Fitzgerald	Gertrude Flynn	Mildred Lynch
	Helen Lazer	Evelina Medlicott
	Mary Smith	Grace Noeller
		Geraldine Ryan
		Lillian Wright
<i>Finances</i>	<i>Entertainment</i>	<i>Publicity</i>
Martha Hodgson, <i>Chairman</i>	Dorothy Ewers, <i>Chairman</i>	Edna Grampp, <i>Chairman</i>
Gertrude Churchill	Mary Benzinger	Marjorie Chapman
Mildred Elliott	Ruth Ehrig	Dorothy Crandell
Alice Erickson	Grace Hann	Helen Dickinson
Elsie Gutekunst	Marion Harrington	Margaret Harrington
Carmilla Karpowicz	Arthur Metz	Joan Rasch
Mildred Slate	Elizabeth Rowe	
	Virginia Sheret	
	Viola Vail	
	Alice Weatherston	
	Marion Webster	



G. Slater E. Hausen
R. Milloy J. Moulton B. Miller

Sophomore Class Officers

<i>President</i>	Jean Moulton
<i>Representative to Social Program Committee</i>	Gladys Slater
<i>Vice-President</i>	Ruth Milloy
<i>Secretary</i>	Elizabeth Hausen
<i>Treasurer</i>	Bertram Miller
<i>Faculty Adviser</i>	Dr. Bethel



Sophomore Council

The Sophomore Class Officers

Dr. Bethel, Faculty Adviser

Section Captains

Eleanor Hickey

Fay Leidy

Doris Dove

Dorothy Ralph

Eleanor Hird

Eleanor Schiersing

Winifred Allen

Representatives

Virginia Frey

Catherine Mitchell

Janet Adolf

Bernetta Stein

Doris Haley

Mary Rindone

Ruth Buddenhagen

Alternates

Ida Frantz

Marian Rogers

Marie Baumgardt

Dorothy Stevenson

Edith Johnson

Emma Schmidt

Esther Bliss

WHAT CRITICS SAY

"The wildest show since 'Simba.'"

—*Town Tidings.*

"The Basketball Season opens next week after which all assembly programs will be devoted to the singing of Christmas Carols owing to the omission of several names from the Honor Roll."

—*The Record.*

"Excellent—considering."

—*Miss Goossen.*

WE THANK YOU

THE SOPHOMORE CLASS

presents

"SOFRIVOLITIES"

First Showing at Popular Prices

STATE TEACHERS COLLEGE

Tuesday, Dec. 11, 1928

By Arrangement with Dr. Rockwell

PROGRAMME

A. "Now and Then"—A Nightmare in Two Acts.

Act I Then

Nancy	- - - -	Eleanor Hickey
Bill	- - - -	William Heist
Pa	- - - -	John Arcara
Ma	- - - -	Winifred Allen
Sis	- - - -	Ruth R. Reiman
and Guests		

Act II Now

The Girl	- - - -	Lucy Corty
The Boy	- - - -	Ed. Whittington
Ma	- - - -	Winifred Allen
Pa	- - - -	John Arcara
and Guests		

Scene 1 At Home, 10 P. M.

Scene 2 At a Nightclub

Curtain will be lowered five minutes for Rehearsal.

PROGRAMME

B. "The Fystic Miraculo"—Sees All, Knows More.

Earl Sharrow
George Hatch

C. "Hurp unt Hiz Ghank"

Hurp - - - "Red" Strong
The Ghank - Themselves

1. Heebie G. Bee - - - - Beulah Brett
2. "IT" Self - - - - - Fay Leidy
3. Nazyzy Movova - - - - - Naomi Goll
4. Madame Fortissima - DeLona McKee
5. Finale

Please check dripping umbrellas and snow-bound galoshes in the Sophomore checkroom.

Sophomore Sallies

The Class of 1930, our noble Sophomores, has certainly been zipping along this year. To begin with, when the election returns were in, we found that Jean Moulton was our President, Ruth Milloy our Vice-President, Betty Hausen, Secretary, and Bertram Miller, Treasurer. Under the able leadership of these officers and the faculty advisor, Dr. Bethel, the class has planned and carried out some great things. Chief among them was our assembly program—Sofrivalities. All the members of the cast, as well as Miss Dorothy Marley, who was in charge, worked very hard on the program, and, judging by applause, the results were worth all the effort.

This year our class inaugurated an event which we hope will become an annual one—our Sweater Dance. Inspired by the success of the first dance, we have already made plans for subsequent ones and we feel sure that our Sweater Dance will become a permanent college institution.

Last year, as Freshmen, we walked away with the honors on Moving-up Day and we intend to repeat the performance as Sophomores. To aid and sponsor the worthy cause we elected Dorothy Ralph and Earl Sharrow as marshals. They will have charge of the running off of the events, while the rest of the class runs off with the honors—ahem!

Aside from such minor details as the Soph-Senior War and our treasurer's color combinations, our Sophomore year has been a profitable and enjoyable one. Here's hoping all our college days pass as happily.



W. Schill E. Scharlock
D. Spelder L. Swain M. Ralph

Freshman Class Officers

<i>President</i>	Margaret Ralph
<i>Representative to Social Program Committee</i>	Eleanor Sharlock
<i>Vice-President</i>	William Schill
<i>Secretary</i>	Doris Spelder
<i>Treasurer</i>	Howard Swain
<i>Faculty Adviser</i>	Mr. Perkins

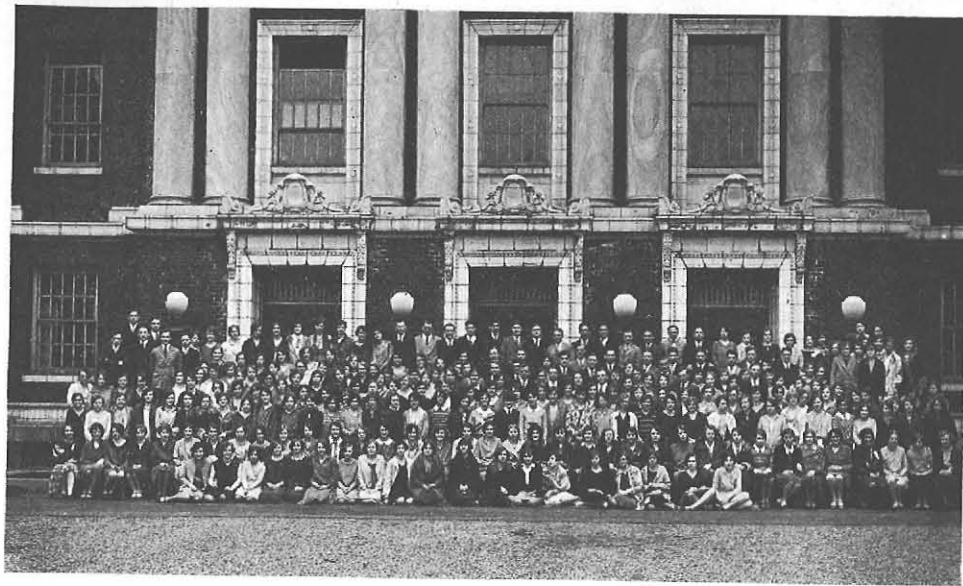

Freshman Cabinet

The Freshman Class Officers
Dr. Daniels, Faculty Adviser

Section Captains

Section I	Henry Richards
Section II	Thelma Corcoran
Section III	Marjorie Eckhardt
Section IV	Marie Holme
Section V	Margaret McEneny
Section VI	Janet Murphy
Section VII	Jane Ramsey
Section VIII	Ella Weiss
Home Economics	Martha McCabe
General Industrial	Roland MacDaniels

Delegates to Central Council

Adaline Allen
Marion Baumgarten
Dorothy Garrett
Ursula Horgan
Frances Krenning
Marie Murphy
Beatrice Rosebrock
Ruth Sloss
Charlotte Dugra
Howard Swain

*Between registration and mid-term,
While the Freshmen are still fresh and meek,
Comes a pause in the year's occupation
That is known as Freshman Week.*

General Rules for Freshman Week

Rules for Men:

1. During Freshman Week, first year men must wear green ties.
2. First year men must not talk to girls.
3. Smoking on the campus is prohibited during this time.
4. They must obey upper-classmen.

Rules for Girls:

1. Freshman girls must use the back door on Normal Street only.
2. Every girl must enter the school building each morning singing a school song.
3. Girls must speak to the instructors in the halls with a cheery good morning.
4. Girls must wear the official Frosh buttons.

Special Rules for Girls:

Monday: From nine to noon, girls shall speak to everyone in the halls; from noon until four o'clock they shall cease to speak to anyone except their instructors.

Tuesday: They cannot wear short dresses or use cosmetics.

Wednesday: Girls must carry dolls at least nine inches tall. Sophomores may borrow dolls if they so desire.

Special Events:

1. There is to be a cross country run in which all first year men must participate, date to be announced later.
2. A Freshman convocation will be held during this week in the Auditorium for the purpose of entertaining the upper-classmen extemporaneously. The day will be announced later.

A Freshman Writes Home

B.S.T.C.
November 7, 1928.

Dear Folks:

Say, this is some place! I wish that all you folks could see it. On the tower they have a clock almost as big as the one on the courthouse at the county seat at home. Believe me, Buffalo is bigger than Mud Banks is.

They got part of a farm around the buildings here, and they even got a home Ec room. I guess good food don't give them enough trouble.

The funniest thing they got up here is a game they call basketball. I played it the other day, and I liked it. It is real simple. I'll tell you how we did it. We went on different sides and a girl threw up the ball between two people and they jumped up after it and hit it right toward me. I grabbed it and ran toward the end of the gym and everyone began laughing and calling for me to stop but I didn't pay any attention to them. When I got to the end of the gym I threw the ball at a funny iron thing with lace hanging on it, but somebody must have moved it because I never even came near the board it's fastened to. The other players showed me I was wrong, so I began to play rough with them. (I showed them the old Mud Banks spirit). I pushed and hit a few smart girls and was suddenly put off the floor by the boss of the team. She must have thought I was the ball, because she tried to throw me around.

Gee, I'm popular up here. Upper classmen send me all over the building to get things for them, and I have been asked to join some sororities, too. (You know, folks, sister clubs.)

Give my regards to everybody, and tell the preacher and news men to tell everyone you heard from me.

Your daughter,
Theresa Green.



FRATERNITIES

The Fleet

*Winged argosies of Greek ensign,
Sails filled by work and play
Will cut through rippling waves of time,
To speed upon their way.*

*Their cargo is the precious gold
Of brotherhood and love;
It glows from stem to bow, in hold;
While guard is kept above.*

*The ballast 'faith' gives poise to each,
As on these vessels ride.
The goals stretch far which they would reach,
Yet fear will not abide.*

*Heave-Ho, haul in the anchor ropes—
The driving winds are sweet;
And it is good to be aboard
A vessel of our fleet!*

V. Van Pelt



V. Wells J. Moulton J. Rasch G. Olief S. Otto T. Swachamer
 I. Carmody M. Poole M. Miller F. Krzyzkowski M. Grant A. Coffey
 D. Ewers M. Peterson D. Burton E. Hubeler L. Hamilton M. Nye K. Casten

Panhellenic Association

OFFICERS

<i>Chairman</i>	Edith Hubeler
<i>Corresponding Secretary</i>	Katherine Casten
<i>Recording Secretary</i>	Doris Burton
<i>Treasurer</i>	Lorraine Hamilton
<i>Faculty Adviser</i>	Mrs. Nye

Panhellenic Association

Alpha Sigma Alpha

Grace Olief	Doris Burton	Dorothy Ewers
-------------	--------------	---------------

Alpha Sigma Tau

Marion Miller	Edna Clark	Irma Carmody
---------------	------------	--------------

Delta Sigma Epsilon

Margaret Grant	Edith Hubeler	Jean Moulton
----------------	---------------	--------------

Pi Delta Theta

Flora Krzyzkowski	Lorraine Hamilton	Cerene Keller
-------------------	-------------------	---------------

Pi Kappa Sigma

Marion Peterson	Anna Coffey	Joan Rasch
-----------------	-------------	------------

Theta Sigma Upsilon

Valma Wells	Katherine Casten	Thelma Schwachamer
-------------	------------------	--------------------

Sigma Sigma Sigma

Sally Otto	Margaret Poole	Elizabeth Hausen
------------	----------------	------------------

Panhellenic Association is made up of three representatives from each of the seven sororities. It acts as a forum for the discussion of questions of national and local sorority interests; fixes the date of bid day, passes and enforces rush rules, encourages inter-sorority spirit and cooperation, and fosters active interest of all chapters in college activities.



E. Grampp H. Rich V. Corcoran P. Setter H. Lazer T. Corcoran
 R. Lies A. Weatherston R. Brems R. Molyneux R. Dahlman M. Main R. Puls
 E. Rowe W. Allen D. Marley M. Martiny F. Leidy G. Martiny E. Schiersing
 D. Freund D. Glunz D. Ewers G. Olief E. Small C. Mitchell G. Dusing

Alpha Sigma Alpha

OFFICERS

<i>President</i>	Grace Olief
<i>Vice-President</i>	Doris Burton
<i>Corresponding Secretary</i>	Doris Glunz
<i>Treasurer</i>	Catherine Mitchell
<i>Chaplain</i>	Dorothy Freund
<i>Registrar</i>	Eleanor Schiersing
<i>Recording Secretary</i>	Geneva Dusing
<i>Editor</i>	Dorothy Marley
<i>Faculty Adviser</i>	Miss Small



Pi Pi Chapter established, June 1926

CLASS OF 1929

Ramona Dahlman	Mary Martiny
Geneva Dusing	Ruth Molyneux
Dorothy Freund	Grace Olief
Doris Glunz	Helen Rich

CLASS OF 1930

Winifred Allen	Eleanor Hickey
Doris Burton	Helen Lazer
Dorothy Ewers	Fay Leidy
Edna Grampp	Pauline Setter

Alice Weatherston

CLASS OF 1931

Ruth Lies	Catherine Mitchell
Dorothy Marley	Ruth Puls

Eleanor Schiersing

PLEDGES

Ruth Brems	Margaret Main
Thelma Corcoran	Grace Martiny
Verna Corcoran	Elizabeth Rowe

FACULTY MEMBER

Miss Olief



E. Hird D. Constable R. Rech K. Few D. Haley
A. Isaacson E. Prozeller M. Hodgson V. Nesselbeck M. Benzinger M. Clegg M. Harrington
P. Cruickshank I. Carmody H. Bruce L. Zdarsky A. Keen M. Ellis E. Otto
N. Hallahan L. Chapman E. Perkins M. Miller K. Kranichfeld E. Clark E. Hurd

Alpha Sigma Tau

OFFICERS

<i>President</i>	Marian Miller
<i>Vice-President</i>	Edna Clark
<i>Treasurer</i>	Erva Perkins
<i>Recording Secretary</i>	Nora Hallahan
<i>Corresponding Secretary</i>	Kathryn Kranichfeld
<i>Historian</i>	Elsa Prozeller
<i>Custodian</i>	Eleanor Hird
<i>Faculty Advisers</i>	Miss Chapman, Miss Hurd



Sigma Chapter established, May 1925

CLASS OF 1929

Edna Clark	Marian Miller
Martha Hodgson	Mary Mulroy
Ruth Holden	Edith Otto
Arlein Keen	Erva Perkins
Kathryn Kranichfeld	Angeline Rice

CLASS OF 1930

Mary Benzinger	Nora Hallahan
Eleanor Hird	

CLASS OF 1931

Helen Bruce	Irma Carmody
Elsa Prozeller	

PLEDGES

Mary Clegg	Margaret Harrington
Doris Constable	Agnes Isaacson
Pearl Cruickshank	Lucille Mitchell
Mary Ellis	Virginia Nesselbeck
Katherine Few	Ruth Rech
Doris Haley	Lillian Zdarsky



M. Chapman V. Barcellona M. Mansfield V. Toerner D. Stevenson E. Huber C. Dugra
 J. Moulton M. Mallock C. Doelman M. Holme M. Eckhardt M. McCabe M. Harrington
 S. Shurgot M. Bullock J. Murphy V. VanPelt P. Striker E. Peacey R. Buddenhagen
 A. Gemmill R. Topping R. Donaldson R. Houston M. Ashby M. Grant E. Hubeler

Delta Sigma Epsilon

OFFICERS

<i>President</i>	Margaret Grant
<i>Vice-President</i>	Edith Hubeler
<i>Recording Secretary</i>	Margaret Ashby
<i>Corresponding Secretary</i>	Eleanor Peacy
<i>Treasurer</i>	Marie Bullock
<i>Chaplain</i>	Ruth Topping
<i>Sargent</i>	Ruth Buddenhagen
<i>Historian</i>	Pauline Striker
<i>Faculty Adviser</i>	Miss Donaldson



Arethusa Upsilon Chapter established, March 1926

CLASS OF 1929

Margaret Ashby	Edith Hubeler
Verna Barcellona	Maureen Malloch
Lillian Bautz	Stella Shurgot
Marie Bullock	Ruth Topping
Margaret Grant	Virginia Van Pelt

CLASS OF 1930

Ethel Engle	Eleanor Peacy
Marion Harrington	Dorothy Stephenson
Virginia Toerner	

CLASS OF 1931

Ruth Buddenhagen	Jean Moulton
Myrtle Mansfield	Pauline Striker

PLEDGES

Marjorie Chapman	Marie Holme
Candace Doleman	Ethel Huber
Charlotte Dugra	Martha McCabe
Marjorie Eckhardt	Janet Murphy

FACULTY MEMBERS

Mrs. Gemmill	Miss Sipp	Miss Houston
--------------	-----------	--------------



M. Mitchell L. Siemon B. Newman K. Sargent H. Meinecke H. Trago K. Ward
H. Snyder D. Wetmore C. Hunt E. Smith G. Slater L. Kiefer L. Page
T. Swachamer M. Cain I. Houck V. Wells A. Stewart M. Leininger K. Casten

Theta Sigma Upsilon

OFFICERS

<i>President</i>	Valma Wells
<i>Vice-President</i>	Anita Stewart
<i>Secretary</i>	Marjorie Leininger
<i>Treasurer</i>	Margaret Cain
<i>Editor</i>	Kathryn Casten
<i>Faculty Adviser</i>	Miss Houck



Theta Chapter established, January 1927

CLASS OF 1929

Margaret Cain
Kathryn Casten
Cora Hunt
Mildred Kamery

Marjorie Leininger
Eleanor J. Smith
Anita Stewart
Valma Wells

CLASS OF 1930

Helen Mienecke
Louise Siemon

Gladys Slater
Thelma Swachamer

Harriet Trago

PLEDGES

Louise Kiefer
Mary Mitchell
Bernice Neuman
Lila Page

Katherine Sargent
Hazel Snyder
Katherine Ward
Dorothy Wetmore



M. Karsten J. Rautenstraub L. Orring B. Steffan M. Ryan K. Porcher
 L. DuRant R. Meegan D. O'Donnell L. Nowicki L. Hamilton C. Keller
 A. Miller M. Nye E. Gover F. Krzyzkowski D. Batt M. Jerge D. Schmidt

Pi Delta Theta

OFFICERS

<i>President</i>	Flora Krzyzkowski
<i>Vice-President</i>	Dorothy Batt
<i>Secretary</i>	May Alice Jerge
<i>Treasurer</i>	Dorothy Schmidt
<i>Faculty Adviser</i>	Miss Gover



Zeta Chapter established, June 1928

CLASS OF 1929

Dorothy Batt
 Lorraine Hamilton
 Marie Hemerlein
 May Alice Jerge

Cerene Keller
 Flora Krzyzkowski
 Alberta Miller
 Leona Nowicki

Dorothy Schmidt

PLEDGES

Dorothy Crandell
 Lida DuRant
 Margaret Kerstan
 Ruth Meegan
 Dorothy O'Donnell

Lillian Oring
 Katherine Porcher
 Josephine Rautenstrauck
 Marguerite Ryan
 Beatrice Steffan



M. Rindone M. Baumgarten G. Hann M. Woods A. Coffey
 L. Smith M. Murphy R. Milloy D. Herms H. Westcott B. Reynolds
 M. Young M. McMahon M. Peterson F. Scoular E. Bliss J. Rasch

Pi Kappa Sigma

OFFICERS

<i>President</i>	Marion Peterson
<i>Vice-President</i>	Marion Young
<i>Recording Secretary</i>	Joan Rasch
<i>Corresponding Secretary</i>	Elizabeth Wheeler
<i>Treasurer</i>	Ruth Milloy
<i>Press Agent</i>	Esther Bliss
<i>Keeper of Archives</i>	Ruth Latsch
<i>Sergeant-at-Arms</i>	Anna Coffey
<i>Faculty Advisers</i>	Miss McMahon, Miss Scoular



Rho Chapter established, June 1925

CLASS OF 1929

Marion Peterson	Elizabeth Wheeler
Marion Young	

CLASS OF 1930

Anna Coffey	Ruth Milloy
Ruth Latsch	Joan Rasch

CLASS OF 1931

Esther Bliss

PLEDGES

Marion Baumgarten	Bertha Reynolds
Grace Hann	Mary Rindone
Dorothy Herms	Lucille Smith
Marie Murphy	Helen Westcott
Margaret Woods	



T. Adams B. Wende G. Corcoran M. Martin E. Scharlock O. Wilson L. Nitterauer
R. Ehrig K. Sweeney V. Bruce G. Noeller D. Garrett E. Medlicott M. Sider G. Leshner
E. Weiss H. Winegar M. Poole H. Englebreck S. Otto D. Wesp M. Graves

Sigma Sigma Sigma

OFFICERS

<i>President</i>	Sally Otto
<i>Vice-President</i>	Ellamae Loomis
<i>Treasurer</i>	Ruth Frei
<i>Corresponding Secretary</i>	Margaret Poole
<i>Recording Secretary</i>	Dorothy Wesp
<i>Keeper of Grades</i>	Martha Graves
<i>Faculty Members</i>	Miss Englebreck, Miss Bacon



Zeta Chapter established, 1911

CLASS OF 1929

Ruth Christen
Ruth Frei
Martha Graves
Jennie Katz

Ellamae Loomis
Luella Nitterauer
Margaret Poole
Margaret Sider

CLASS OF 1930

Helen Eagen
Ruth Ehrig
Marie Martin
Evelina Medlicott

Grace Noeller
Sally Otto
Dorothy Wesp
Harriet Winegar

CLASS OF 1931

Betty Hausen

PLEDGES

Theta Adams
Virginia Bruce
Geraldine Corcoran
Dorothy Garrett
Helen Gorman
Grace Leshner

Eleanor Sharlock
Anita Senecal
Kathryn Sweeney
Ella Weiss
Bernadine Wende
Olive Wilson



N. LeCocq M. Hemerlein G. Olief E. Bliss S. Otto E. Peacey
 L. Mitchell A. Rice A. Agle M. Bauer A. Weatherston E. Gutekunst
 D. FitzGerald M. Caudell E. Hubeler M. Martiny M. Sipp M. Cain M. Harrington

Phi Upsilon Omicron

Honorary Home Economics Sorority

OFFICERS

<i>President</i>	Mary Martiny
<i>Vice-President</i>	Edith Hubeler
<i>Secretary</i>	Elizabeth Mullet
<i>Treasurer</i>	Dorothy FitzGerald



Phi Upsilon Omicron

CLASS OF 1929

Margaret Bauer
 Margaret Cain
 Dorothy FitzGerald
 Ruth Frei
 Marie Hemerlein

Edith Hubeler
 Grace Olief
 Mary Martiny
 Lucille Mitchell
 Angeline Rice

CLASS OF 1930

Amelia Agle
 Elsie Gutekunst
 Marian Harrington

Sally Otto
 Eleanor Peacey
 Alice Weatherston

CLASS OF 1931

Esther Bliss

ADVISORY COMMITTEE

Miss Caudell

Miss Sipp

Miss Keever



H. Bruce W. Schill B. Bashford D. Callan M. Fontana C. Stoneberg L. Owen H. Salmon
G. Hornung R. MacDaniels C. Kurz L. Auchmoody C. Burg I. Perkins R. Ferrand L. Swain
R. Romer E. Sharrow L. Burke F. Banyas W. Schneider R. Giddings H. Sczymanowicz E. Uhl
C. Beck J. Wilker A. Jeffe G. Schultz E. Strong E. Morrice A. Metz N. Tiffany F. Ambellan

Kappa Kappa Kappa

OFFICERS

<i>President</i>	Edgar Strong
<i>Vice-President</i>	George Schultz
<i>Recording Secretary</i>	Arthur Metz
<i>Corresponding Secretary</i>	Allen Jeffe
<i>Treasurer</i>	Nelson Tiffany
<i>Sergeant-at-Arms</i>	Jerome Wilker



Alpha Chapter established, 1921

CLASS OF 1929

Frederick Ambellan	Le Grand Owen
Leigh Auchmoody	Richard Romer
Paul Anderson	George Schultz
Carleton Beck	Wesley Schneider
Walter Baumgart	Earl Sharrow
Frank Banyas	Edgar Strong
Ralph Giddings	Nelson Tiffany
Allen Jeffe	Edwin Uhl

Jerome Wilker

CLASS OF 1930

Clifford Berg	Carleton Kurz
Lester Burke	Roland MacDaniels
Byaly Bashford	Arthur Metz
Louis Callan	Harry Salmon
Charles Farrell	Carl Stoneberg
Mario Fontana	Howard Swain
George Hornung	Henry Szymanowicz

CLASS OF 1931

Richard Ferrand	William Schill
-----------------	----------------

FACULTY ADVISERS

Mr. Bruce	Mr. Edward Morrice
Mr. Clement	Mr. Perkins

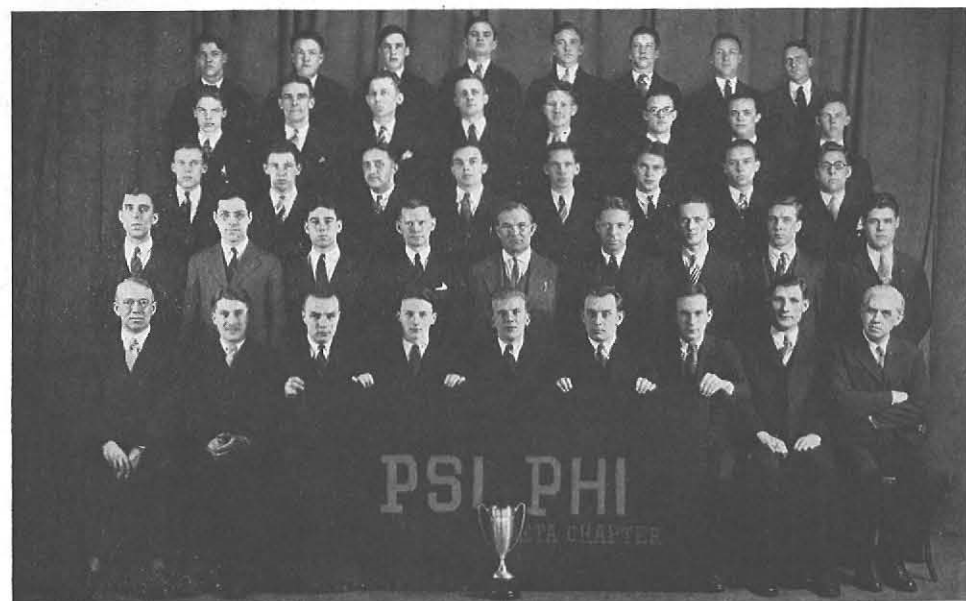

E. Whittington F. Prange G. Bennett R. Orendorf B. Miller J. McCready E. Parent
W. Carter
G. Eddy W. Casterlin G. Foster W. Snell W. Martan W. Schaffer E. Johnson H. Miller
S. Brown C. Allgeier C. Tripp N. Bates L. Wagner J. Brown W. Grotke W. Shepard
R. Geddes C. Johnson G. Hatch G. Quackenbush J. Phillippi F. Filmer C. Wagner
H. Grennell C. Martin
R. DeMond S. Wojnowski G. Schuster C. Baumler A. Kemnitzer H. Schultz J. Murray
N. Janowsky G. Huckins

Psi Phi

OFFICERS

<i>President</i>	Allen Kemnitzer
<i>Vice-President</i>	Charles Baumler
<i>Corresponding Secretary</i>	Howard Schultz
<i>Treasurer</i>	George Schuster
<i>Financial Secretary</i>	J. Howard Murray
<i>Chaplain</i>	Norman Janowsky
<i>Sergeant-at-Arms</i>	Sigmund Wojnowski



Beta Chapter established, 1923

CLASS OF 1929

Charles Allgeier	Allen Kemnitzer
Stewart Brown	Wilfred Martan
Warren L. Casterlin	J. Howard Murray
Floyd Filmer	Edward Parent
R. Guy Foster	Franklyn Prange
Ralph Geddes	Dennis Ruby
Russell Grauer	William Schaefer
Warren Grotke	Howard Schultz
George Hatch	George Schuster
Norman Janowsky	Wade Snell
C. H. Johnson	Clifton Tripp
Edward Johnson	Carlton Wagner

Sigmund Wojnowski

CLASS OF 1930

Charles Baumler	Clarence Martin
Newton Bates	Bertram Miller
S. Gordon Bennett	Roy Orendorf
Jewett Brown	Weldon Shepard
Walton Carter	John McCready
Robert Grennell	Edward Whittington

CLASS OF 1931

Gordon Eddy	Harold Miller
Lavern Wagner	

FACULTY MEMBERS

Mr. DeMond	Mr. Phillippi
Mr. Huckins	Mr. Quackenbush

*"With such a comrade, such a friend,
I fain would walk till journey's end—"*

Henry van Dyke

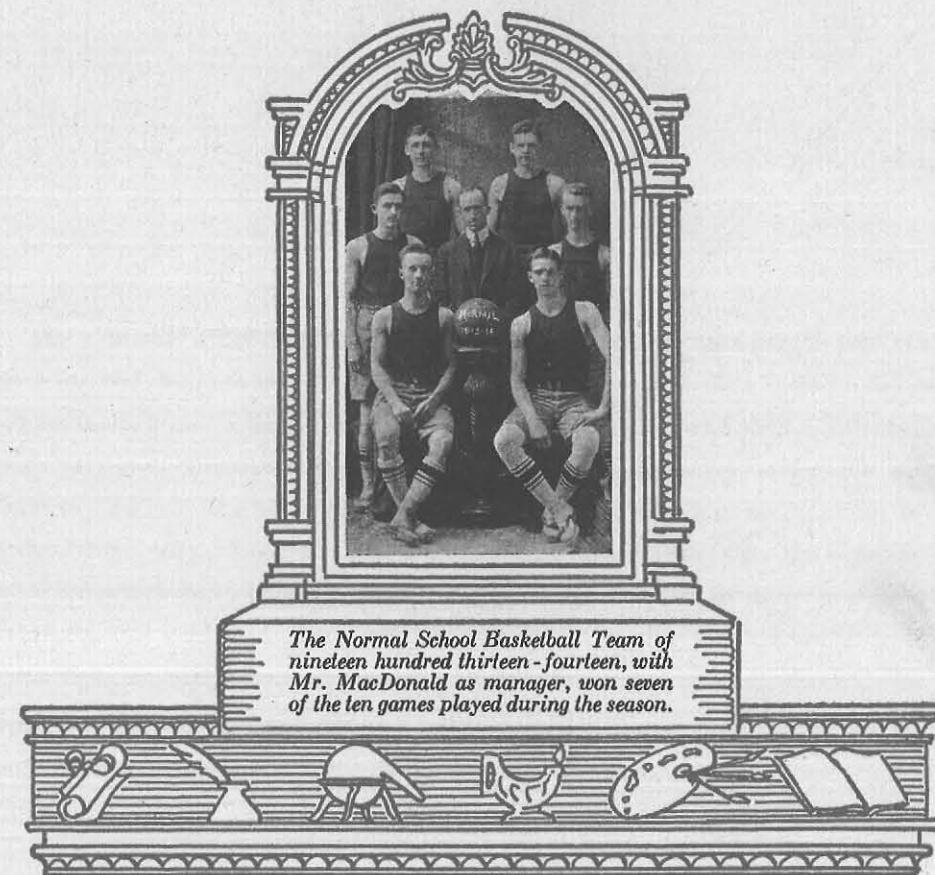

A C T I V I T I E S

The students' extra-curricular activities afford rich opportunities for fellowship, and for the cultivation of lasting friendships. These activities include the self-government projects which are in process of development; and they also include a wide variety of offerings which constitute attractive invitations to undertake certain lines of effort, for the enjoyment of the activities and the pure satisfactions to be gained from them. Each successive student generation profits by the experiences of those which have preceded it, but enjoys a fine freedom in expressing its own interests and working in those directions most interesting and attractive to it.



K. Laney J. Wilker S. Otto E. Scharlock
G. Slater C. Beck R. Topping M. Ralph M. Fried
A. Grabau J. Moulton C. Reed G. Neumann V. Barcellona

Social Program Committee

OFFICERS

<i>Chairman</i>	Dr. Neumann
<i>Vice Chairman</i>	Verna Barcellona
<i>Secretary</i>	Jean Moulton
<i>Assistant Secretary</i>	Eleanor Sharlock
<i>Treasurer</i>	Carleton Beck

Social Program Committee

MEMBERS

	<i>Faculty Representatives</i>	
Dean Reed	Mr. Gorham	Dr. Neumann
Miss Sipp		Mr. Grabau
	<i>Senior Class</i>	
Ruth Topping	Ruth Frei	Martin Fried
	<i>Third Year Graduating Class</i>	
Verna Barcellona		Kathryn Laney
	<i>Junior Degree Class</i>	
Doris Burton	Grace Cleary	Eleanor Peacey
	Sally Otto	
	<i>Sophomore Class</i>	
Jean Moulton	Carleton Beck	Jerome Wilker
	Gladys Slater	
	<i>Freshman Class</i>	
Margaret Ralph		Eleanor Sharlock

The Social Program Committee, recognizing the cultural and developmental value of extra curricular activities and believing that successful participation in such pursuits is a professional asset to the teacher, has done much towards building and administering a program of such activities for the enrichment of the students' extra-curricular life.

The Committee aims to cultivate an appreciation of these activities on the part of the students, and encourages participation in them. It acts in the capacity of counselor to many organizations experiencing difficulties and to groups of students who desire to organize for some new activity. This committee also serves the entire college by electing representatives to intercollegiate associations, and by aiding in the selection of students to receive scholarships. It is also responsible for the selection of the committee which edits the Student Handbook, and for the selection of the editor-in-chief of *The Elms*.

The Social Program Committee operates by means of sub-committees. These sub-committees are: (1) a personnel sub-committee acting in an advisory capacity when organizations have referred to them in such matters as awarding scholarships; (2) a sub-committee in charge of the point system which regulates the extra curricular activities; (3) an extension sub-committee to which new organizations come for advice and admittance, and also anyone in need of help; (4) a sub-committee which has charge of class elections; (5) an appointed committee to edit the Student Handbook; (6) a finance supervision, which has oversight of the finances of all college organizations among the students; and (7) an athletic control sub-committee which has general supervision of the athletic activities of the college.



Stein Scoular Grotke Rosebrock Laney Nye Dugra Schwach
 Messner Lempke Malone Johnson Morrise Crean Adams Holmes Hird Daly
 MacDaniels O'Byrne Harrington Schmidt Willis Murphy Leidy Owens Smith Cormack
 Crane Keller Bunce Hunt Swain Krenning Allen Horgan Huggett Garrett
 Buddenhagen Agle Walker Mitchell Reed Phillippi Sloss Filmer Baumgarten Rindone

Central Council

OFFICERS

President Mr. Phillippi
Vice-President Allen Jeffe
Secretary Janet Adolf

FACULTY MEMBERS

Mr. Bradley	Mrs. Nye
Dr. Daniels	Mr. Phillippi
Dr. Messner	Miss Reed
Mr. Morrice	Miss Scoular

Central Council

MEMBERS

Section Captain

Ruth Molyneux
 Gertrude Schumacher

Representative Fourth Year

Cora Hunt
 Eleanor Walker

Alternate

Eleanor Smith
 May Jerge

Third Year

Grace Harry
 Marie Munn
 Lorraine Willis
 Catherine Smith
 Elizabeth Arends
 Bessie Goldstein
 Grace Hann

Geneva Dusing
 Kathryn Laney
 Winifred Huggett
 Bernice Lempke
 Allen Jeffe
 Clarence Schwach
 Amelia Agle

Cerene Keller
 Clara Petrella
 Agnes Crean
 Helen O'Byrne
 Lillian Bautz
 Gertrude Schillke
 Marian Harrington

Second Year

Fay Leidy
 Eleanor Hickey
 Doris Dove
 Dorothy Ralph
 Eleanor Hird
 Eleanor Schiersing
 Winifred Allen
 Warren Grotke

Catherine Mitchell
 Virginia Frey
 Janet Adolf
 Burnetta Stein
 Doris Haley
 Mary Rindone
 Ruth Buddenhagen
 William Jackson

Marian Rogers
 Ida Frantz
 Marie Bongardt
 Dorothy Stevenson
 Edith Johnson
 Emma Schmidt
 Esther Bliss
 Russell Grauer

First Year

Henry Richards
 Thelma Corcoran
 Marjorie Eckhardt
 Marie Holme
 Margaret McEneny
 Janet Murphy
 Jane Ramsey
 Ella Weiss
 Roland MacDaniels
 Martha McCabe
 Cyrus Johnson

Adaline Allen
 Marion Baumgarten
 Dorothy Garrett
 Ursula Horgan
 Frances Krenning
 Marie Murphy
 Beatrice Rosebrock
 Ruth Sloss
 Howard Swain
 Charlotte Dugra
 Floyd Filmer

Theda Adams
 Margaret Bunce
 Grace Crane
 Marjorie Hogue
 Margaret Malone
 Catherine Owens
 Eleanor Sharlock
 Claire Rutland
 Carl Stoneberg
 Margaret Daly
 Edward Parent



Orchestra

<i>President</i>	Edwin Udl
<i>Secretary-Treasurer</i>	Lillian Zdarsky
<i>First Librarian</i>	Bertram Miller
<i>Second Librarian</i>	Anthony Sroka
<i>Faculty Adviser</i>	Miss Hurd

Orchestra

First Violin

Sara Butler
Mildred Callahan
Kathryn Casten
Helen Hunt
Beatrice Krovetz
Bertram Miller
Leona Schwegler
Viola Steele
Edna Wiley
Lillian Zdarsky

Second Violin

Florence Coe
Richard Ferrand
Esther Kahler
Carlton Kurz
Dorothy Letts
Laura Longaker
Henry Richards
Helen Steinback
Amelia Suppes
Dolores Witt

Cello

Ruth Dunkelburger
Anthony Sroka

Saxophone

Lester Hannan

Clarinets

Martin Fried
Francis White
Norris Turnbull

Trombone

Walter Wortendyke
Robert Grennell

Trumpets

William Heist
Edgar Strong
George Schuster
Edwin Uhl

Drums

John McCready

Piano

Leah Jaynes



M. Ralph M. Rindone R. Brems M. Chapman
H. Meinecke S. Weber G. Olief M. Ashby E. Koenig M. Elliott D. Wilson M. Murphy
J. McLaren
G. Stringer F. Cross J. Ackerman M. Chappell M. Dehlinger D. Letts C. Scanlon
R. Dahlman L. Willis M. Malloch
R. Thompson M. Horton H. McGeorge G. Lanning M. Peterson E. Dalton R. Beach
R. Latsch D. Fontaine E. Smith E. Parkhurst
C. Pettillon E. Clark G. Hause D. McKee L. Durant V. Grader Zubkoff K. Kranickfeld
R. Goodman E. Schiersing
D. Grotke V. VanPelt V. Frank E. Hickey R. Speir D. Wilson R. Olief G. Harry
P. Minot G. Gwodz

Senior Girl's Glee Club

OFFICERS

<i>President</i>	Dorothy Wilson
<i>Vice-President</i>	Eleanor Hickey
<i>Secretary</i>	Edna Jaynes
<i>Treasurer</i>	Violet Frank
<i>Director</i>	Miss Speir

Senior Girls' Glee Club

MEMBERS

First Soprano

Rachel Beach
Marjorie Chapell
Edna Clark
Ramona Dahlman
Eunice Dalton
Marcella Dehlinger
Bessie Eckstein

Violet Frank
Rose Goodman
Grace Harry
Eleanor Hickey
Grace House
Kathryn Jack
Louise Kuttler
Ruth Latsch

Dorothy Letts
Maureen Malloch
Lucile Smith
Gladys Stringer
Ruth Thompson
Lorraine Willis
Dorothy Wilson

Second Soprano

Margaret Ashby
Emma Boelson
Lena Blossom
Marjorie Chapman
Frances Cross
Marion Donahue
Doris Dove

Mildred Elliot
Vera Grader
Dorothea Grotke
Gertrude Gwodz
Leah Jaynes
Edwine Koenig
Gertrude Lanning
Edith Levin

Helen McGeorge
Jean McLaren
Pauline Minot
Ethel Parkhurst
Gladys Petillon
Christine Scanlon
Virginia Van Pelt

First Alto

Josephine Ackerman
Mildred Alsworth
Catherine Frawley
Virginia Frey
Mary Horton

Helen Hunt
Edna Jaynes
Kathryn Kranichfeld
Lois Maus
Marion Peterson
Margaret Ralph

Mary Rindone
Eleanor Schiersing
Eleanor Smith
Sylvia Weber
Dora Wilson

Second Alto

Ruth Brems
Virginia Condon
Lida Du Rant

Margaret Harrington
Amy Horder
De Lona McKee

Helen Meinike
Grace Olief
Ethel Zubcoff



Junior Girls' Glee Club

OFFICERS

<i>President</i>	Margaret Guener
<i>Vice-President</i>	Janet Murphy
<i>Secretary</i>	Ruth Carman
<i>Treasurer</i>	Candace Doelman
<i>Faculty Adviser</i>	Miss McMahon

MEMBERS

Theda Adams	Loraine Frank	Josephine Maggio
Dorothy Allgrin	Elsie Garnish	Janet McGamwell
Doris Becker	Margaret Guener	Florence Malmberg
Anna Bloom	Esther Hartung	Martha McCabe
Mary Brady	Eleanor Hird	Janet Murphy
Ruth Carman	Hazel Hora	Nakoma Rosenblum
Thelma Corcoran	Ethel Huber	Romayne Shaller
Grace Crane	Agnes Isaacson	Frances Shelter
Leona Davis	Margaret Ivancic	Claribel Slater
Candace Doelman	Margaret Jones	Ella Weiss
Flora Donahue	Bernice Kaiser	Olive Wilson
Ruth Dunkelberger	Margaret Kersperske	Norma Wilson
	Pauline Kreuger	

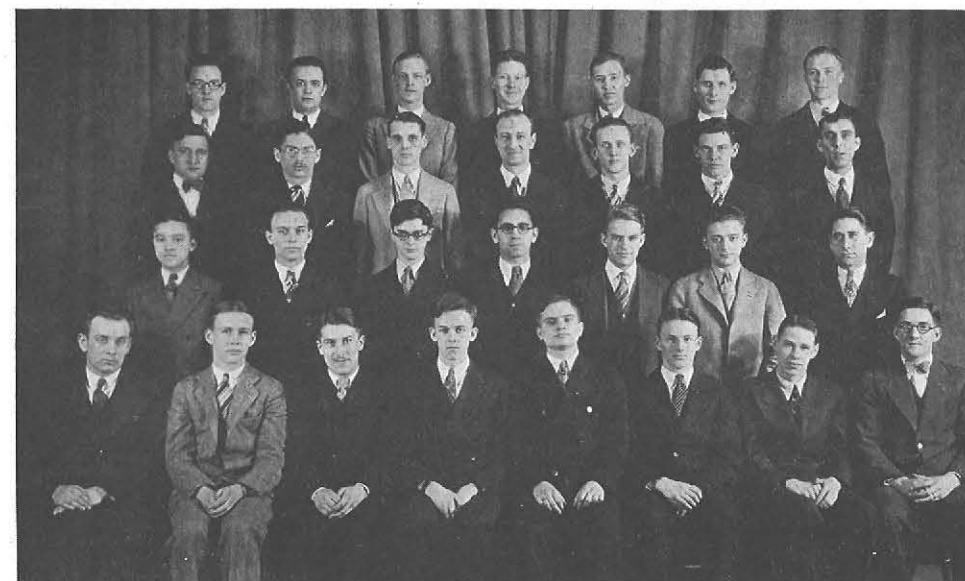

Men's Glee Club

OFFICERS

<i>President</i>	Roy Orendorf
<i>Vice-President</i>	Charles Baumler
<i>Secretary</i>	Harold Miller

MEMBERS

Charles Allgeier	Roland MacDaniels
Paul Byron	Lloyd McIntyre
Claude Foster	John O'Neill
Floyd Filmer	Henry Richards
Louis Gitin	William Schaefer
Ralph Geddes	Anthony Sroka
Warren Grotke	Howard Swain
Irving Hyman	Howard Schultz
Norman Janowsky	Harold Thielking
Allen Jeffe	Nelson Tiffany
Edwin Johnson	Carleton Wagner
Wilfred Martan	Jerome Wilker
Anthony Maticcio	Sigmund Wojnowski
Frank Metzger	Arthur York

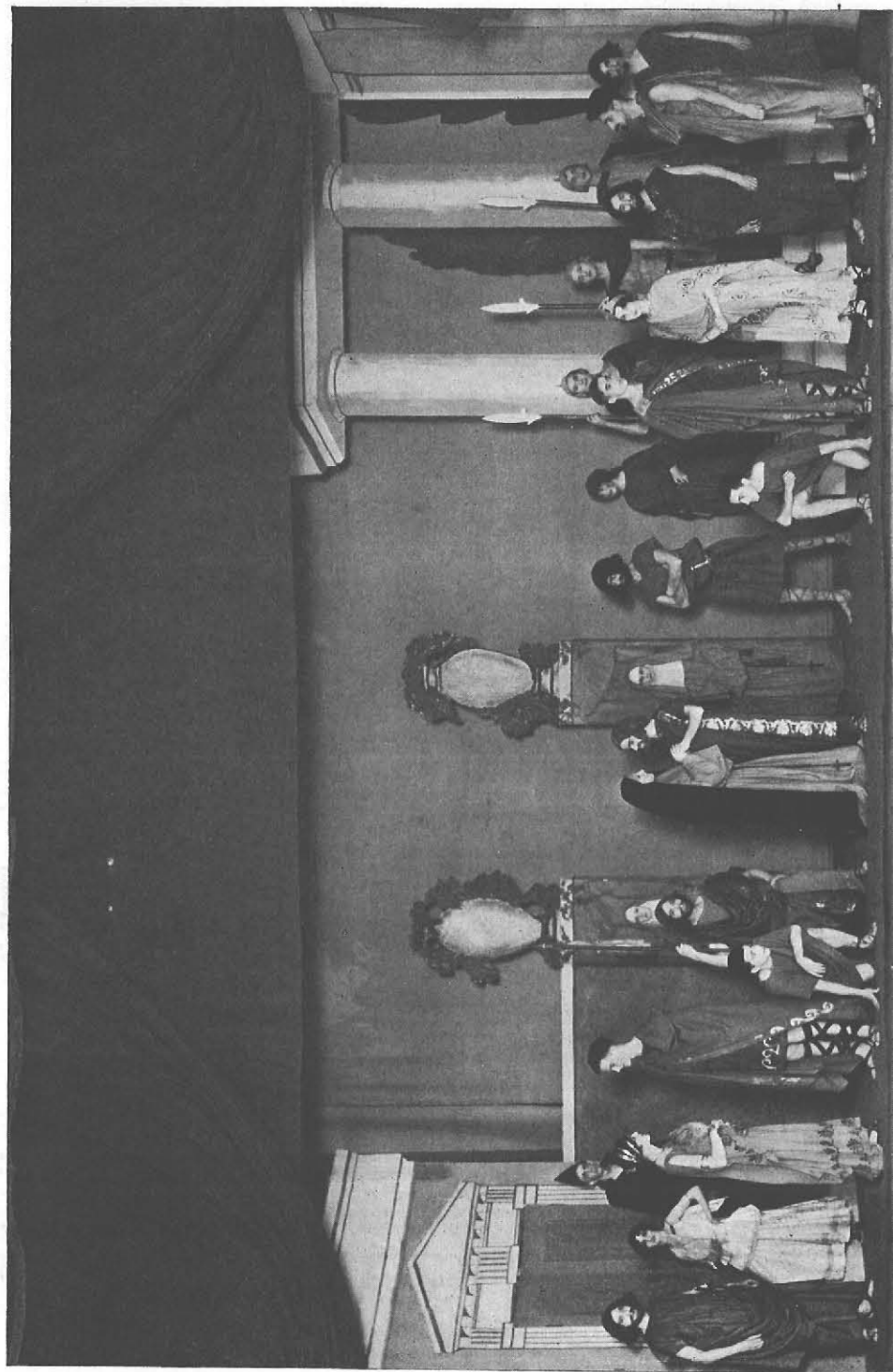

The Comedy of Errors

Dramatic Club

OFFICERS

<i>President</i>	Edwin Johnson
<i>Vice-President</i>	Wilfred Martan
<i>Treasurer</i>	Linda DeMarchi
<i>Secretary</i>	Nicholas Milano

MEMBERS

CLASS OF 1929

Veryl Abbott	Anthony Matiacio	Gertrude Paltzik
Linda DeMarchi	Robert May	Clara Peterson
Rose Gornbein	Christine Miller	Ruth Rasey
Mercedes Jacobs	Frances Moulton	Helen Rich
Edwine Koenig	Grace Olief	William Rose
Bernice Lichtman	Edwin Johnson	Ruth Topping
Wilfred Martan		Louise Vaughan

CLASS OF 1930—*Junior Degree*

Fred Ambellan	Grace Hann	Sally Otto
Ruth Ehrig	Mildred Lynch	Ethel Parkhurst
Mildred Elliott	Arthur Metz	Eleanor Peacy
Alice Erickson	Mary McGarry	Mildred Slate
Dorothy Ewers	Evelina Medlicott	Dorothy Wesp

CLASS OF 1930

Edna Benson	Fay Leidy	Elsie Rietz
Mary Bensinger	Dorothy Ludwig	Mary Rindone
Lillian Brant	Louise Mannana	Gladys Ruhland
Doris Brown	Dorothy Marley	Margaret Ryan
Lucy Corti	Nicholas Milano	Eleanor Schiersing
John Eigenbrod	Alberta Miller	Gladys Smith
Ethel Engle	Bertram Miller	Burnetta Stein
Elizabeth Fontaine	Rose Naiditz	Thelma Swahamer
Elizabeth Hausen	Lila Page	Ralph Theobold
Eleanor Hickey	Ruth Rech	Kelsey Webster
Eleanor Hird	Renzo Renzoni	Ruth Wilson
Dorothy Lavelly	Evelyn Rich	Julia Woods

CLASS OF 1932

Eleanor Aofler	Hazel Hora	Henry Richards
Marion Baumgarten	George Hornung	Eleanor Sharlock
Melnick Bison	Carlton Kurz	Janet Smith
Florence Brainam	Carolyn Langdon	Ada Snyder
Thelma Corcoran	Laura Longaker	Doris Spelder
Leona Davis	Ruth Lytle	Bernice Straissman
Flora Donahue	Agnes McNall	Sylvia Weinstein
Margaret Guener	Dorothy Meyer	Ella Weiss
Esther Hartung		Margaret Woods

The Shepherd's Pipe

A Christmas Miracle

by

Adelaide Nichols

Presented December 16 and 17, 1928

THE PLAYERS

Pierre, the shepherd boy	Dorothy E. Murphy
Francois } Children of the village	{ John Lettieri
Lucette }	{ Barbara Megee
Jeanne }	{ Margaret Megee
Marie	Fay Leidy
Paul	Henry N. Richards
The Mother of Marie	DeLona F. McKee
Countess	Marian H. Baumgarten
Count Bertrand	Frederick Ambellan
Gaspard, father of Marie	Ralph E. Giddings
Priest	Carl W. Stoneberg
Acolytes	William E. Upson, William Rose
Pages	M. Irma Carmody, Kathryn V. Sweeney
Guards	Wilfred S. Martan, Louis J. Callan, Edgar Strong
Ladies of the Court	Eleanor M. Hird, Lucy A. Corty, Lillian Brant
Courtiers	Joseph D. Hillery, Clifford Berg
Father of Francois	John H. Eigenbrod
Brother of Jeanne and Lucette	Lloyd F. McIntyre
Peasant Women:	
Drucilla E. Fontaine, Thelma Corcoran, Katherine Campbell, Josephine Ackerman, Rose Gornbein, Olive E. Wilson.	
Crusaders	Charles Baumler, Joseph Hayne
Angels:	
Elizabeth Hausen, Eleanor Hickey, Ruth Carmon, Virginia Van Pelt, Grace House, Eleanor Sharlock, Janice Schmidt, Ruth Letts, Evelina Mendlicott.	

MEMBERS OF CHORUS

Margaret Ralph	Gladys Stringer	Leah Jaynes
Grace House	Edna Jaynes	Pauline Minot
Ruth Brems	Lida DuRant	Rose Goodman
	Dorothy Wilson	

Student Committees

COSTUMES

Alice Erickson, *Chairman*

Mildred Slate
Margaret Diver
Elsie Peterson

Maria Lang
Gertrude Lawrence
Pauline Fox
Clara Peterson

Kathryn Barnes
Mildred Elliott
Helen Bruce

MUSIC

Francis White

Anthony Sroka

LIGHTING

Wilbur Monsell

Wesley Schneider
Allen Kemnitzer

George Hornung

PROPERTIES

Linda DeMarchi

BUSINESS MANAGER

Marion Donahue

PUBLICITY

Ethel Engel

Marguerite Ryan

FACULTY DIRECTORS

Production under direction of Miss Mina S. Goossen

Music, Miss Ruth E. Speir, Miss Louise McMahon

Scenery, Mr. Charles B. Bradley.

Costume Design, Miss Marguerite Hanson.

Costume Execution, Miss Faye Keever, Mrs. Nancye Lansdale.

Dancing, Miss Ruth E. Houston.

Lighting, Mr. Walter B. Weber.

Properties, Mr. Clinton B. Burke.

SYNOPSIS

Scene I. Open Square Before the Cathedral of the L'Enfant Jesus.

Scene II. Inside the Cathedral.

Time. A Christmas Eve During the Twelfth Century.

Place. A Town in Southern France.

A Comedy of Errors

by
William Shakespeare

Presented April 25 and 26, 1929

THE PLAYERS

Solinus, Duke of Ephesus	Carl Stoneberg
Aegeon, a merchant of Syracuse	Henry Richards
Antipholus of Ephesus } twin brothers and sons to Aegeon and Aemelia	{ Francis Mangold
Antipholus of Syracuse }	{ Harold Miller
Dromio of Ephesus } twin brothers and attendants on the two Antipholuses	{ Roland McDaniels
Dromio of Syracuse }	{ Howard Swain
Balthazar, a merchant	Bertram Miller
Angelo, a goldsmith	Leo Forosciij
First Merchant, a friend to Antipholus of Syracuse	Charles Baumler
Second Merchant, to whom Angelo is a debtor	Ralph Giddings
Pinch, a magician	Harry Douglass
Aemelia, wife of Aegeon, an Abbess at Ephesus	Eleanor Hird
Adriana, wife of Antipholus of Ephesus	Jeanette Farber
Luciana, her sister	Theda Adams
Luce, a servant to Adriana	Bessie Goldstein
Courtezan	Mary Rindone
Attendants to Aemelia	Erva Perkins, Marion Miller
Officers	Louis Callan, Norman Janowsky, J. H. Eigenbrod, Lloyd McIntyre

The action of the play takes place in a public square in Ephesus.

Student Committees

SCENERY DESIGN

Amelia Agle
Alice Ericson
Viola Vail

Eleanor Peacy
Grace Cleary
Grace Guarino

Clara Peterson
Gertrude Churchill
Dorothy Ludwig

COSTUME EXECUTION

Alice Ericson
Clara Peterson
Ruth Miller
Jessie Hardy

Alice Bagg
Viola Vail
Grace Guarino
Myrtle Mansfield

Dorothy Ludwig
Amelia Agle
Gertrude Churchill
Norma Obernauer

MUSIC

Leah Jaynes
Francis White

Elma Wiley
Helen Hunt

Lillian Zdarsky
Viola Steele

PROPERTIES

Helen Rich

Rose Naiditz
Carol Meehan

Margaret Woods

LIGHTING

Lester Burke

Newton Bates

PUBLICITY

Ruth Topping

Flora Donohue

Ralph Giddings

BUSINESS

Onnalee Agans

Ruth Rasey
Marion Baumgarten

Linda DeMarchi

FACULTY DIRECTORS

Production under direction of Miss Mina S. Goossen

Scenery Design, Mr. Charles B. Bradley.

Costume Design, Miss Marguerite Hanson.

Costume Execution, Mrs. Nancye Lansdale.

Music, Miss Edna W. Hurd, Miss Rosamond Olief

Lighting, Mr. Walter B. Weber.

Publicity, Dr. Charles Messner.

Printing, Mr. George E. Huckins.



R. Reiman S. Wojnowski E. Weiss G. Schuster D. Freund
D. Glunz K. Laney J. Wilker R. Molyneux G. Schultz H. Barber C. Schwach M. Sider

The Elms

<i>Editor-in-Chief</i>	Ruth Molyneux
<i>Business Manager</i>	Jerome Wilker
<i>Circulation and Advertising Manager</i>	George Schultz
<i>Faculty Adviser</i>	Miss Kempke

The Elms Staff

<i>Literary Editor</i>	Hazel Barber
<i>News Editor</i>	Doris Glunz
<i>Art Editor</i>	Ellamae Loomis
<i>Assistants</i>	Ruth Frei, Margaret Sider
<i>Photographic Editor</i>	Kathryn Laney
<i>Assistant</i>	Clarence Schwack

Business Staff

<i>Auditor</i>	William VanAken
Dorothy Freund	George Schuster
Christine Miller	Sigmund Wojnowski

Undergraduate Assistants

Ruth Reiman	Ella Weiss
-------------	------------

The Staff acknowledges the cooperation of Harold Thielking and his Finance Committee, and of the members of the Vocational group who assisted by getting advertisements.



Murray Reiman Filmer Spears Eddy Melnick Theobald Doelman Eigenbrod Molyneux York Tripp
Barber Ruhland Mulholland Fried Jackling Heist Perkins Schraft

The Record

<i>Editor-in-Chief</i>	Martin Fried
<i>News Editor</i>	Neva Jackling
<i>Literary Editor</i>	William Heist
<i>Feature Editor</i>	Hazel Barber
<i>Business Manager</i>	E. Pauline Striker
<i>Faculty Advisers</i>	Miss Mulholland, Mr. Huckins

When I Am Old

*I shall see no more visions—
I shall dream dreams.
Safe at last from derisions
I shall see no more visions,
Shall be done with decisions.
How pleasant it seems!*

*I shall see no more visions—
I shall dream dreams.*

William W. Heist

The Record Staff

Assistant Editors

<i>Artist</i>	Mrs. Bessie Melnick
<i>Circulation</i>	Clifton Tripp
<i>Proofreader</i>	Floyd Filmer

CLASS OF 1929

Rose Gornbein	Erva Perkins
Ruth Molyneux	Ruth Schraft
Howard Murray	Ruth Thompson

CLASS OF 1930

Roy Orendorf

CLASS OF 1931

Ruth Reiman	Gladys Ruhland
Ralph Theobald	

CLASS OF 1932

Candace Doelman	John Eigenbrod
Gordon Eddy	Lloyd McIntyre

Arthur York

Typists

Elsie Rietz	Ethel Grabenstatter
-------------	---------------------

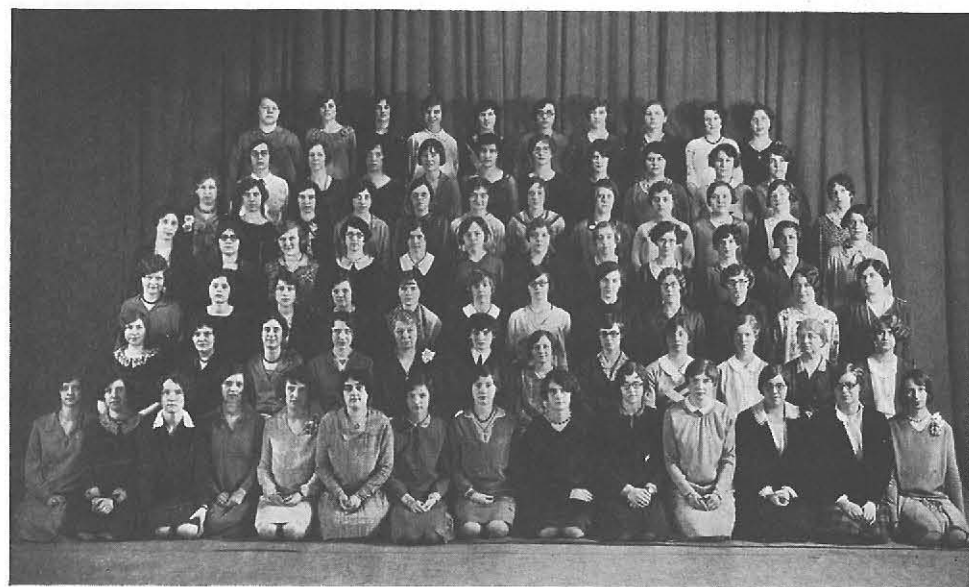

Gisel Strobeck Rindone Schmidt Murphy Waite Buskirk Senft Anderson
 Watson Johnson Few Huber Rosebrock Morrissey Sargent Snyder Eckhardt Moulton
 Hoch Loller Hutter Carnes Beitz Glunz Baird Durkee Buddenhagen Grant Wells
 Rich Holmes LeViness Smith Ziemann Spears Riley Burg Bliss McGeorge
 Murphy Bumpus
 Brady Smith Schultz Reuss Ralph Slater Sawyer Snyder Pappier
 Frank Siemon Corcoran Constable Chapman Doelman Schiersing Thomas Holme
 Meyer Robson Turner
 Sterns Trago Greenwald Hall Siemon Dunkleberger Simms Wende VanLoan May
 Rasch Hann

Y. W. C. A.

OFFICERS 1929-30

<i>President</i>	Eleanor Schiersing
<i>Vice-President</i>	Candace Doelman
<i>Secretary</i>	Marie Holme
<i>Treasurer</i>	Dorothy Ralph

Faculty Advisers

Dean Reed	Miss Robson
Miss Chapman	Miss Thomas

Y. W. C. A.

MEMBERS

Veryl Abbott
 Janet Adolf
 Hazel Ahrens
 Elna Andreasen
 Myra Atwater
 Isabella Baird
 Margaret Beck
 Hazel Becker
 Beulah Beers
 Marion Bessing
 Louise Beltz
 Edna Benson
 Ruth Bliss
 Margaret Brady
 Marie Braun
 Ruth Buddenhagen
 Marie Bullock
 Eudora Bumpus
 Dorothy Burg
 Doris Burton
 Marie Bushkirk
 Lucille Buckler
 Pearl Campbell
 Pauline Carnes
 Marjory Chapell
 Genet Chester
 Mary Clegg
 Doris Constable
 Thelma Corcoran
 Verna Corcoran
 Mary Coughlin
 Mary Cronin
 Helen Dickinson
 Candace Doelman
 Ruth Dunkleberger
 Alice Durkee
 Marjorie Eckhardt
 Margaret Ellis
 Gladys Feldberg
 Katherine Few
 Irene Fisher
 Doris Frank
 Ida Frantz
 Cecelia Gebhard
 Edith Gilbert
 Doris Glunz
 Margaret Grant
 Elsie Greenwald

Anna Grimes
 Elsie Gutekunst
 Reta Hall
 Evelyn Hammscher
 Grace Hann
 Eloisa Hanson
 Hedwig Heubner
 Irma Hock
 Marjorie Hogue
 Marie Holme
 Edith Holmes
 Ethel Huber
 Rita Hutter
 Fannie Jacobson
 Fanny Jelley
 Edith Johnson
 Pearl Johnson
 Tillie Kaiser
 Florence Kennedy
 Frances Kline
 Frieda Klump
 Ethel Lackman
 Alice Larson
 Kathryn Laube
 Ruth LeViness
 Matilda Lincoln
 Julia Longnecker
 Iva Lotter
 Kathryn May
 Helen McGeorge
 Ina Mead
 Dorothy Meyer
 Ruth Molyneux
 Mable Norris
 Mary Morrissey
 Francis Moulton
 Jean Moulton
 Elizabeth Murphy
 Marie Murphy
 Virginia Nesselbeck
 Violet Notter
 Kathryn Pappier
 Ethel Parkhurst
 Frieda Paschka
 Dorothy Ralph
 Joan Rasch
 Ruth Rasey
 Ruth Rech
 Dorothy Reichel

Esther Reuss
 Mildred Ribbeck
 Evelyn Rich
 Marian Riley
 Mary Rindone
 Beatrice Rosebrock
 Katherine Sargent
 Bernice Savage
 Elizabeth Sawyer
 Dorothea Scheib
 Eleanor Schiersing
 Emma Schmidt
 Marian Schmidt
 Ruth Schraft
 Alice Schue
 Gretchen Schulz
 Nella Senims
 Stella Shurgot
 Norma Senft
 Mary Shiesley
 Gladys Siemon
 Louise Siemon
 Gladys Slater
 Eleanor Smith
 Gladys Smith
 Lucille Smith
 Isabelle Smokowski
 Ada Snyder
 Hazel Snyder
 Jean Spears
 Dorothy Spencer
 Lora Stearns
 Harriet Trago
 Norma Turner
 Gladys Turpell
 Katherine Van Loan
 Geraldine Waite
 Gwendoline Watson
 Valma Wells
 Bernadine Wende
 Veronica Whalen
 Doris Wheaton
 Elma Wiley
 Ruth Wilson
 Norma Wilson
 Regina Wisniewska
 Janina Weglewski
 Winona Ziemann



Home Economics Club

<i>President</i>	Lillian Wright
<i>Treasurer</i>	Grace Hann
<i>Secretary</i>	Doris Constable
<i>Faculty Adviser</i>	Miss Keever

Home Economics Club

EXECUTIVE COUNCIL

Amelia Agle	Elsie Gisell
Eleanor Biesinger	Grace Hann
Doris Constable	Myrtle Mansfield
Margaret Daly	Lillian Wright

The Home Economics Club includes in its membership about ninety-nine per cent of the Faculty and students of the Home Economics Department. The purpose of this club is to foster the spirit of Home Economics, broaden the students by professional contacts, and introduce a social note into the department life.



M. Slate M. Elliott H. Dickinson V. Vail
H. America E. Parkhurst B. Melnick L. Kieffer
B. Eckstein A. Erickson M. Benzinger C. Petrella E. Gutekunst

Art Kraft Klub

<i>President</i>	Mary Benzinger
<i>Recording Secretary</i>	Alice Erickson
<i>Corresponding Secretary</i>	Clara Petrella
<i>Faculty Advisers</i>	Miss Hansen, Mr. Bradley

Art Kraft Klub

MEMBERS

CLASS OF 1929

Helen America	Bessie Eckstein
Clara Petrella	

CLASS OF 1930

Mary Benzinger	Alice Erickson
Helen Ehle	Elsie Gutekunst
Mildred Elliot	Ethel Parkhurst
Helen Dickinson	Mildred Slate

CLASS OF 1931

Pauline Fox	Bessie Melnick
Alice Larson	Mary Reynolds
Virginia Thornton	



Current Events Club

OFFICERS

<i>President</i>	Linda Di Marchi
<i>Corresponding Secretary</i>	Frank Metzger
<i>Vice-President</i>	Valma Wells
<i>Treasurer</i>	Catherine Campbell
<i>Faculty Adviser</i>	Mr. DeMond

MEMBERS

Marie Alfonso	Gordon Eddy	Evy Ots
Vera Bachman	Evelyn Freedman	Katherine Pappier
Florence Bantle	Cecelia Gebhardt	Mary Polmisson
Lena Bloom	Bessie Goldstein	Marion Riley
Jeanette Bongravonni	Winifred Huggett	Esther Russ
Clifford Burg	Edith Holmes	Helen Scanlon
Mary Castilone	Katherine Jack	Marie Savort
Dominica Cirrincione	Matilda Lincoln	Norma Senft
Beulah Congdon	Rosina Locke	Gladys Sieman
Helen Corby	Clementine Lombardo	Marie Stahl
Agnes Crean	Mabel McElroy	Norma Sitterlee
Rafface DiCaesoso	Laura Moot	Martha Von Hasseln
Marian Donahue	Helen O'Connell	Josephine Wryzenska
Oneta Dye		Mae Zdarsky

Debating Club

OFFICERS

<i>President</i>	Alexander Corti
<i>Secretary</i>	Louis Gitin
<i>Treasurer</i>	Hazel Barber
<i>Faculty Adviser</i>	Mr. Bennett

MEMBERS

CLASS OF 1929

Hazel Barber	Anne Maloney
William Emerling	Marion McNally
Rose Gornbein	Agnes O'Laughlin
Amy Horder	Katherine Pappier
Mildred Jones	Howard Schultz
Rose Lederman	Ruth Smith

CLASS OF 1930

Alezander Corti	Helen Keller
Louis Gitin	Nicholas Milano

Gladys Ruhland

CLASS OF 1931

Dora Donohue	Leo Foroscy
Gorden Eddy	Helen Johnson



L'Alliance Francaise

OFFICERS

<i>President</i>	Lucy Pace
<i>Vice-President</i>	Charles Rosenkranz
<i>Secretary</i>	Caroline Cuoco
<i>Treasurer</i>	Catherine McEneny
<i>Faculty Adviser</i>	Dr. Messner

MEMBERS

Angeline Aloisio	Doris Gritman	Marion Pettinato
Pauline Burgess	Ross Gross	Adelia Poplawska
Nora Burke	Doris Hickey	Ursula Powers
Geraldine Bigenheimer	Lloyd McIntyre	Helen Purcell
Catherine Campbell	Margaret Kern	Josephine Rautenstrauch
Edna Clarke	Catherine McEneny	Lillian Reiss
Genevieve Coyne	Margaret McEneny	Lenore Rollet
Caroline Cuoco	Katherine Mayer	Frances Rooney
Alice Durkee	Marie Murphy	Charles Rosenkranz
Claude Foster	Lucy Pace	Katherine Secrist
Guy Foster	Helen Peterson	Magdalene Sheehan
Doris Frank		Alice Zahm

Non-Resident Association

OFFICERS

<i>President</i>	Ruth Rasey
<i>Vice-President</i>	Oneta Dye
<i>Treasurer</i>	Edna Jaynes
<i>Secretary</i>	Ida Fothergill

FACULTY ADVISERS

Dean Reed	Miss Keever
Miss Chapman	Miss Robson

MEMBERS

Fourth Year

Onnalee Agans	Ruth Gillison
Mildred Frank	Lucille Mitchell

Angeline Rice

Third Year

Elna Andreasen	Rosina Locke
Hazel Barber	Gladys McGraw
Ellen Blessing	Laura Moot
Edna Clark	Mary Owens
Marion Distler	Ellen Quinn
Marion Donohue	Marian Radder
Oneta Dye	Ruth Rasey
Gertrude Flynn	Mabel Smith
Rose Gornbein	Josephine Stekl
Katherine Jack	Ada Turrell
Leah Jaynes	Lorraine Willis
Mildred Jones	Florence Wyman

Second Year

Ethel Baker	Ida Fothergill
Alma Borem	Helen Hosmer
Marguerite Burch	Edna Jaynes
Catherine Cannon	Marion McAvoy
Evelyn Carrol	Loraine Newton
Ellen Cassidy	Josephine Rautenstrauch
Maryrose Cronin	Helen Reynolds
Beatrice Devlin	Harriet Rice

Martha Saille

First Year

Frances Kline	Ina Mead
Ruth Lytle	Nella Simms
Mildred Starr	



Nu Lambda Sigma

<i>President</i>	Agnes Issacson
<i>Secretary</i>	Doris Haley
<i>Treasurer</i>	Martha Von Hasseln
<i>Faculty Adviser</i>	Mrs. Gemmill

MEMBERS

CLASS OF 1929

Florence Bantle
Helen Brolinski
Linda DeMarchi
Bessie Goldstein

Reta Hall
Alice Krenning
Edith Levin
Ellen Quinn
Dorothy Reichel

Viola Steele
Grace Steinbach
Martha Von Hasseln
Marion Webster

CLASS OF 1930

Ida Frantz
Elsie Greenwald
Doris Haley
Eleanor Hird

Florence Hughes
Agnes Issacson
Edith Johnson
Isabelle Johnson

Geraldine Rankins
Elsie Rietz
Evelyn Rich
Marion Schmidt

Elna M. Anderson



Sociology Club

OFFICERS

<i>President</i>	Lillian Konikoff
<i>Vice-President</i>	Rose Frucella
<i>Recording Secretary</i>	Josephine DiGiore
<i>Corresponding Secretary</i>	Gertrude Paltzik
<i>Treasurer</i>	Rose Croglia
<i>Faculty Advisers</i>	Dr. Neumann, Mr. Clement

MEMBERS

Mary Aloisio
Amelia Agle
Florence Bantle
Vera Bachman
Jeanette Bongiovanni
Sylvia Bookbinder
Nora Burke
Mary Colarusso
Catherine Campbell
Sara Carrell
Mary Castilone
Marguerite Cirrincione
Frances Christen
Helene Corby
Clara Corratiere
Agnes Crean

Rose Croglia
Elsie Curley
Marion Donohue
Linda DeMarchi
Josephine DiGiore
Camille Freedman
Evelyn Friedman
Rose Frucella
Estelle Gold
Mary Gugliuzza
Ruth Gutman
Thena Harris
Winifred Huggett
Katherine Jack
Fanny Jacobson

Marguerite Jones
Tillie Kaiser
Harriet Kerwin
Lillian Konikoff
Bertha Kopek
Beatrice Krovetz
Josephine Mesi
Alice Mikulec
Rose Naiditz
Gertrude Paltzik
Mary Ribbeck
Mary Swart
Ruth Schraft
Gretchen Schultz
Henrietta Williams
Alice Zahm

Student Handbook Committee

1928-1929

Kathryn M. Laney *Editor*

Delona McKee	Grace Noeller
Bertram Miller	Ruth Rasey
Ruth Molyneux	Jerome Wilker

1929-1930

Gladys M. Slater *Editor*

Margaret Ralph	Stella Shurgot
Janet Murphy	Joan Rasch
Alfreida Nemeschy	Allan Kurtz



Basketball Team Song

Ready all! Get a start!
Down the court! To do your part!
Give to T. C. a vict'ry again.
Set the pace! Ev'ry one!
Work until the game is done,
Give to T. C. a vict'ry again.

Chorus:
Oh, How they play, All out to win today,
Lift up your voices to the team! RAH! RAH!
For they'll fight, fight,
Fight with all their might,
For the Orange and Black's esteem.
KEEP ON PLAYING! (shouted)
For the Orange and Black's esteem.

Pass it in! Hear us shout!
Steady on the toss, ol' scout,
Give to T. C. a vict'ry again.
Forge ahead! Raise the score!
Play to win! Like teams of yore!
Give to T. C. a vict'ry again.

Snappy play! Soon will tell,
Get that basket! Hear us yell!
Give to T. C. a vict'ry again.
Shoot! Shoot! That's the kind,
Leave your rivals far behind,
Give to T. C. a vict'ry again.

Words by Everett Kampel
Music—Artillery Song



A. Jeffe



V. Corcoran



J. Wilker



A. Grabau



R. Houston

Athletic Association

President Allen Jeffe

Secretary-Treasurer Verna Corcoran

Ruth Houston

Andrew Grabau

Jerome Wilker



E. Uhl W. Jackson N. Bates
G. Schuster E. Whittington S. Wojnowski C. Beck
R. May J. Wilker A. Grabau E. Sharrow W. Schill

Varsity Basketball—1928-1929

Coach Mr. Grabau
Captain Jerome Wilker
Manager Carleton Beck
Financial Managers George Schuster, Dennis Ruby

FORWARDS

Edward Whittington

William Schill

CENTER

Jerome Wilker

GUARDS

William Jackson

Edwin Uhl

Earl Sharrow

SUBSTITUTES

Robert May

Sigmund Wojnowski

Newton Bates



The Basketball Team

The prospects for a really great team this year were early manifest by the return of four lettermen: Captain Jerry Wilker, high scoring center; Eddie Whittington, fast little forward; Bill Jackson, forward or guard; and the reliable Earl Sharrow. Besides these regulars, there proved to be a wealth of reserve material; men who last year battled daily to oust the regulars from their positions. Among these were Granny Owens, Sig Wojnowski, Bob May, and Eppy Uhl. Uhl was later to prove to be of varsity calibre, taking a regular guard position.

After the first few practices, a young, curly-headed lad attracted the attention of Coach Grabau, and it soon became evident that it would be difficult to keep him off the Varsity team. This prediction became true in the second game of the season, when, through the enforced absence of Captain Wilker, the name of Bill Schill appeared in the line-up. He played a hard, fast game, and thereafter bore the brunt of the Orange and Black offensive with Eddie Whittington in every game.

With the addition of Newt Bates, who learned his basketball in Amsterdam, the team was complete and ready to start the 1929 season: Captain Wilker at the pivot position; Whittington at forward, teamed with either Jackson or Schill who alternated at guard and forward; Uhl, playing the other regular guard position, and Sharrow also ready to step in at guard. Bates, May, and Wojnowski were held in reserve.

THE SEASON

The season as a whole was a very extraordinary one. The team had its ups and downs—the ups very high, and the downs quite low. Most of the early games were discouraging, while the closing contests showed the finest basketball of the year.



The Basketball Team

(Continued)

State opened in an unimpressive manner, and did not improve until the Alumni game during Christmas week. The fine showing here was indicative of the real ability of our men. Following this the team again slumped in the next two contests. Then, against Geneseo, the Orange proved victorious. But for three games after this, State dropped each game. The reaction to these losses was seen in the Canisus game, in which discouragement must have been a big factor in our defeat.

And then a week later the Varsity seemed a new team when they outclassed the strong Alfred University quintet. In a game at Cortland, State dropped its last game of the 1928-1929 season.

The Orange and Black played great basketball in the last three games, completely outplaying Mechanics Institute, Geneseo, and Fredonia. In the Mechanics game, State displayed team work and accuracy in shooting that bewildered the Rochester team. In both the other games our team had to out-fight the opposition. These games were thrillers, and the rooters from Buffalo were on edge from start to finish.

The return to form and the whirlwind finish made up for the early season reverses, and gave Coach Grabau and his men a satisfaction that comes when success has marked the close of a season.

HIGHLIGHTS OF THE SEASON

Our first victory in collegiate competition—against Alfred.

After suffering a bad defeat on our court, Geneseo came back to give State the greatest battle of the season. The crowd was nearly hysterical from the thrills of the contest.

Billy Schill walked off with scoring honors this season. During his best game—at Rochester—he scored 17 points.

Varsity Schedule — 1928-1929

VARSITY SCHEDULE—1928-1929

December 7	State 18	University of Buffalo	28
December 15	State 13	Canisus College	32
*December 22	State 46	Alumni	24
*January 5	State 20	Fredonia Normal	24
January 9	State 20	Niagara University	34
*January 18	State 42	Geneseo Normal	23
*January 26	State 27	Mechanics Institute	32
February 2	State 37	Brockport Normal	38
*February 8	State 24	Brockport Normal	27
*February 13	State 17	Canisus College	32
*February 16	State 24	Alfred University	16
February 23	State 18	Cortland Normal	35
March 1	State 42	Mechanics Institute	25
March 2	State 34	Geneseo Normal	31
March 8	State 24	Fredonia Normal	23
Total Points, State 406		Opponents 424	

*Home Games.

RESERVE SCHEDULE—1928-1929

December 7	State Frosh 19	U. of B. Frosh	37
December 15	State Reserves 19	Canisus Frosh	22
December 18	State Reserves 17	St. Joseph's C. T.	24
January 5	State Reserves 18	Fredonia Reserves	21
January 9	State Reserves 21	DeVeaux Institute	20
January 11	State Reserves 31	Seneca Vocational	29
January 18	State Reserves 17	Seneca Vocational	15
January 26	State Reserves 14	Elm Vocational	12
February 8	State Reserves 13	Elm Vocational	12
February 13	State Reserves 5	Canisus Frosh	19
February 16	State Reserves 40	Peckham Vocational	13
February 25	State Reserves 1	U. of B. Frosh	50
March 1	State Reserves 29	Peckham Vocational	20
March 5	State Reserves 23	Elm Vocational	38
March 8	State Reserves 16	Fredonia Reserves	25

Won 9 Lost 8

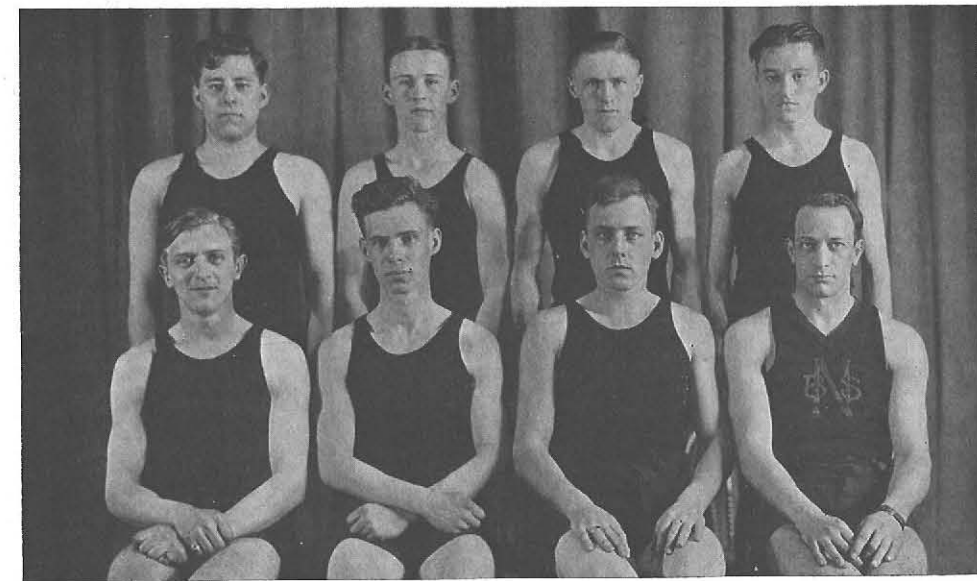

W. Shepard A. York K. Clugston R. MacDaniels
W. Schneider L. Owen B. Bashford A. Verber

Reserve Basketball — 1928-1929

<i>Coach</i>	Mr. Grabau
<i>Captain</i>	Sigmund Wojnowski
<i>Manager</i>	Irving Hyman

FORWARDS

Sigmund Wojnowski Kenneth Clugston LeGrand Owen

CENTER

Wesley Schneider Byaly Bashford

GUARDS

Weldon Shepard Albert Verber
Arthur York Roland MacDaniels

The Basketball Reserves

The success of the Varsity Basketball Team has been due in the past few years in a large measure to the spirit of the Reserve players. The Reserve team was used in all the practice sessions against the Varsity squad—and this often proved anything but fun. However, faithfulness and love of the game induced the men to give their services.

Manager Hyman completed a stiff schedule for the season. Seventeen games were played at home and abroad.

A number of veterans of last year's Reserves were ready to start the season. Sig Wojnowski was named captain of the team. The other names that appeared in the line-up were those of John Arcara, Bob May, Granny Owen, and Wes Snyder. The Freshman Class contributed some good players, who rounded out the squad.

THE SEASON

The season opened with a bonafide Freshman team taking the floor against the U. of B. Frosh. This game went to the Bulls by a safe margin.

The rest of the schedule was played by the usual Reserve team. Games were booked with Canisus Frosh, prep schools, and vocational schools in the vicinity. The results were satisfactory, for the Orange and Black came in ahead in over half the games played.

Fredonia Reserves, ancient rivals, won both games against our men this season in a home and home series. The Orange could not, however, tally a victory against our local college rivals, the U. B. and Canisus Frosh.

Sig. Wojnowski led his men in every battle by his display of spirit and fight in every minute of play. Bates, York, May, Owen, and Clugston played consistently good games all season. In fact, the whole team did almost uniformly well, and the names of Pike, Sheppard, Verber, Schneider, MacDaniels, and Bashford must be mentioned.

Baseball — 1929

Baseball in its second year at State Teachers College is, at the time of writing, quite an uncertain thing. With a promise of a fine team, the prospects were very bright. But this was before that ungracious visitor, bad weather, had been anticipated.

A year ago, when baseball was first introduced into our athletic program, the schedule was played entirely, with the result that a number of good players were developed. Eight letter men returned to the diamond this spring, to form the nucleus of a letter team. Eddy Whittington was elected captain as first practice was called, and George Schultz was named manager. The returned veterans were: Eddy Whittington, pitcher; George Hatch, Earl Sharrow, LeGrand Owen, and Jerry Wilker, infielders; Carleton Wagner, Norman Janowsky, and Leigh Auchmoody, outfielders.

The Freshman class gave the team good material. In catching and hitting the team was materially strengthened.

As this Annual goes to press, the team is gloomy over the weather, but confident concerning its ability. Two games have been cancelled on account of rain; however the men have been working faithfully between rainstorms and snow, and appear ready to play off the remaining games in fine style.

Tennis

The prolonged inclement weather during the month of April and early in May interfered with the carrying out of proposed plans for extensive tennis activities.

At a meeting held early in April, twenty-two candidates for the tennis team registered with the squad. Many of these men have had considerable experience as tennis players, and prospects for a successful team are therefore bright. Several of the squad members have also played in local and out-of-town tournaments.

Until this time of writing it has been impossible for the squad to have outdoor practices, because rainy weather has retarded and prevented work on our own tennis court, as well as on the courts at the Front, which our players hope to use for tournament and team matches.

In spite of this handicap many members of the squad have practiced in the college gymnasium for several weeks.

One match has been definitely arranged with the team representing Canisus College, Buffalo. This contest is to be played on the Delaware Park courts on Saturday, May 18. Other matches are pending.

Before the end of the season a tournament will be conducted for the members of the tennis squad.



G. Martiny T. Swachamer G. Slater
B. Neumann D. Staby H. Meinicke

UPPERCLASS BASKETBALL CHAMPIONS



F. Shetler K. Secrist E. Simmons
N. Rosenblom J. Ramsey N. Sims M. Ralph

FRESHMAN BASKETBALL CHAMPIONS

Girl's Basketball

Basketball is the major winter sport in girls' athletics. More than one hundred girls took part in basketball during this season. Approximately thirty-six games were played on Tuesdays and Thursdays, along with a great number of practices.

The general plan of the games is class tournament with the goal of being chosen to the Orange or Black Teams when all the "champs" from all the sections and classes have played against each other.

At first the Freshman sections play against each other, and any team defeated twice is out of the tournament. The same applies to the upper class games. The undefeated Freshman team then plays against the undefeated upper class team for the championship of the college. Section VII was the undefeated Freshman team; and Second Year Grammar Section II won the championship of the college.

The players on Second Year Grammar II's team were:

Grace Martiny	Doris Staby	Bernice Newman
Helen Meinicke		Thelma Swachamer

The Freshman Champs were:

Nella Sims	Margaret Ralph	Nahoma Rosenblum
Ethel Simmons		Leona Shetter

The Orange and Black teams are chosen by the vote of their teammates with the confirmation of the Health Education Staff. These teams represent the best players of all sections that qualified in the annual series.

Orange

Grace Martiny
Ethel Simmon
Janet Murphy
Verna Corcoran
Grace Hann
Ruth Carmen
Stella Shurgot
Helen Burns
Nahoma Rosenblom
Jane Heath
Violet Notter

Black

Nella Sims
Alice Brown
Dora Staby
Margaretta Kerpenske
Dorothy Ralph
Veronica Whalen
Dorothy Herms
Jeanette Spears

Riding Club

OFFICERS

<i>President</i>	Ruth Reiman
<i>Treasurer</i>	Josephine Ackerman
<i>Secretary</i>	Louise Morton

FACULTY ADVISERS

Miss Gover	Miss Thomas	Miss Hansen
------------	-------------	-------------

MEMBERS

CLASS OF 1929

Verna Barcellona	Frances Moulton
Christine Miller	Alice Schue
Pauline Minot	Stella Shurgot
Winona Ziemann	

CLASS OF 1930

Josephine Ackerman	Mary Newton
Grace Cleary	Katharine Porcher
Gertrude Cheplove	Dorothy Ralph
Belle Feinstein	Ruth Reiman
Ruth Harris	Mary Smith
Louise Morton	Alice Standart
Mary Murphy	Virginia Thornton
Bernice Newman	Bella Weekes
Ida Winer	

CLASS OF 1931

Veronica Daley	Doris Hickey
Marie Halloran	Hedwig Huelner
Esther Hartung	Helen Klas
Ann Manning	

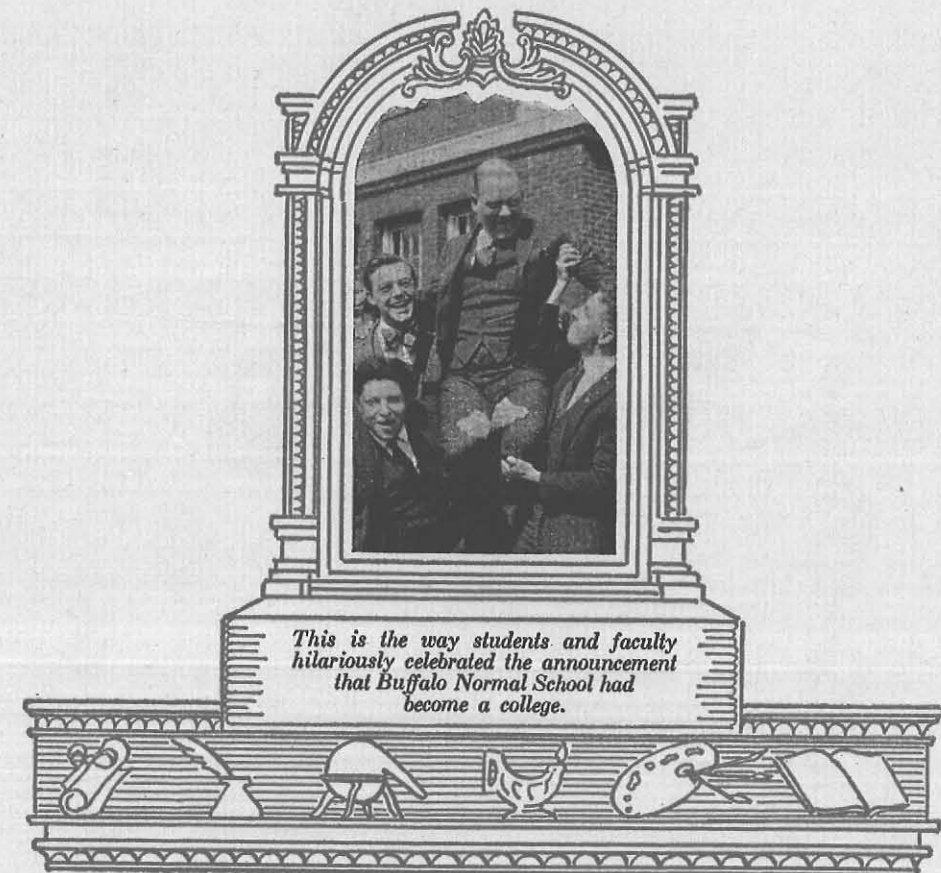

FEATURES



"And all those
Who follow after
Shall be no
funnier
Than these!"

Calendar for 1928 - 1929

SEPTEMBER

- September 11-13 Registration.
 18 Miss Houston spoke on "Vagabonding."
 24-28 Freshman Week. *Speech! Speech!*
 25 Home Economics Tea for Freshmen.
 28 Orchestra picnic.

OCTOBER

- October 2 Edwin Markham read from his poetry.
 Delta Sigma Epsilon apple sale.
 3 Y.W.C.A. Reception for Freshmen.
 4 Miss Englebreck and Dr. Reynolds gave accounts of their
 European travels.
 8 Dr. Losey lectured on Shakespeare.
 9 Senior Glee Club party.
 11-12 Normal School Teachers' meeting at Syracuse.
 11 Students in charge of College.
 12 Columbus Day.
 15 Alpha Sigma Alpha skating party.
 Dramatic Club presented "The Flattering Word"
 16 Dr. Edward Albert Winship spoke on "Educational Standards."
 Faculty-Freshman Reception.
 19 Dr. Frank Baker gave an address on the Social Sciences.
 Sigma Sigma Sigma Treasure Island dance.
 22 Dr. Bruno Roselli lectured on "The Facist Movement."
 23 Mr. George Diehl spoke on "Development of the Niagara
 Frontier."
 25 Sophomore-Freshman dance.

NOVEMBER

- November 2-3 State Teachers' Association held Convention in Buffalo.
 6 Election Day.

Calendar for 1928 - 1929

(Continued)

- November 7 Ground-breaking ceremony for new College.
 8 Dr. Dallas Lore Sharp spoke on "The Influence of the Teacher."
 9 Pi Kappa Sigma poppy sale for American Legion.
 Alpha Sigma Tau Indian dance.
 12 Senior-Freshman Corridor dance.
 13 Y.W.C.A. skating party.
 16 Dr. Dora Wagner spoke on "The German Youth Movement."
 20 David Lawrence lectured on "Public Opinion."
 23 Interclass Competitive Song contest.
 28 Thanksgiving recess began.

DECEMBER

- December 3 College re-opened.
 7 Basketball season opened with U. B. game.
 10 Inter-sorority Bridge and Dinner.
 11 Sophomore Class presented "Sofrivolities."
 12 Kappa Kappa Kappa skating party.
 14 Alpha Sigma Alpha Christmas dance. *Member - "Kiddie"*
In memory of good times together Lee 14, 16, 17 Dramatic Society presented "The Shepherd's Pipe." *"Me and Harvey"*
 17 Sigma Sigma Sigma holly sale. *"You and Saunders"*
 18 Evening caroling by Glee Club. *Big Bargain!*
 Mr. Bradley gave annual lecture on "The Christmas Theme
 in Art."
 College Christmas party in Auditorium.
 19 Christmas Vacation began.
 28 Junior Prom at Twentieth Century Club.

JANUARY

- January 2 Classes resumed.
 Reports of delegates to National Students' Conference.
 11 Psi Phi "Janua" dance.
 14 Kedroff Quartet concert.
 21-25 Examination Week.
 28 Elms Supper. Subscription Campaign started.
 29-30 Registration for second semester.

Calendar for 1928-1929

(Continued)

FEBRUARY

- February 1 Professor Kimball Young gave an address on "The Making of Public Opinion."
Kappa Kappa Kappa Red dance.
- 5 Debating Club held annual Assembly debate.
- 6 Sophomore Sweater dance.
- 11 Professor Kirtley Mather of Harvard lectured on "Educational Aims in a Scientific Age."
- 11 Phi Upsilon Omicron tea.
- 12 Lincoln's Birthday.
- 15 Third Year Class "Skeedaddle" party.
- 15 Dramatic Club presented "The Wonder Hat" in Assembly.
- 22 Washington's Birthday. "Swell skating in Delaware Park."
- 26 Bennett J. Doty related experiences in the French Legion.
- 27 Stunt Night, sponsored by the Art Kraft Klub.

MARCH

- March 1 William Ellsworth lectured on "The Era of Queen Elizabeth."
- 5 Troubadour Fantasy presented by Musical clubs.
- 8 Dr. Henry Neumann gave an address on "Making a Living and Making a Life."
- 8 Basketball season closed with a victory over Fredonia.
- 9 N.R.A. skating party. "Do you remember?"
- 15 Dr. W. Pickens talked on "Economic Phases of Inter-race Relations."
- 19 Captain Donald MacMillan, Arctic explorer, lectured on "Under the Northern Lights."
- 22 Home Economics Day.
- 27 Easter Vacation began.

APRIL

- April 8 College reopened.
- 9 Dr. Rockwell described his Florida trip.
- 10 Y.W.C.A. skating party.

Calendar for 1928-1929

(Continued)

- April 19 Senior Ball at the Buffalo Consistory. "A night filled with bliss"
- 25-26 Annual Spring play—"Comedy of Errors" presented by Dramatic Club.

MAY

- May 1 Alpha Sigma Tau rose sale.
- 3 Freshman Day.
- 9 Annual Spring Concert given by Musical clubs.
- 10 Fourth Year Class picnic.
- 13 Phi Upsilon Omicron tea.
- 17 Nu Lambda Sigma Declamation Contest.
- 17 Pi Delta Theta sport dance.
- 18 Y.W.C.A. week-end at Forty Acres.
- 23 Third Year Class Circus performance.
- 24 Panhellenic Day.
- 29 Moving-Up Day. "The night that Jack proposed"
- 30 Memorial Day. Moonlight and roses.
- 31 President and Mrs. Rockwell's reception to the Board of Directors, the Faculty, and the Graduating Class.

JUNE

- June 4 Kindergarten-Primary Day.
- 10-14 Examination Week.
- 15 Dinner at Buffalo Consistory.
- 16 Baccalaureate sermon by Reverend Allan Knight Chalmers
- 17 Class Day. "The world is made for fun and frolic". Oh, rank!
- 18 Commencement exercises at Elmwood Music Hall; address by Chancellor Flint of Syracuse University.

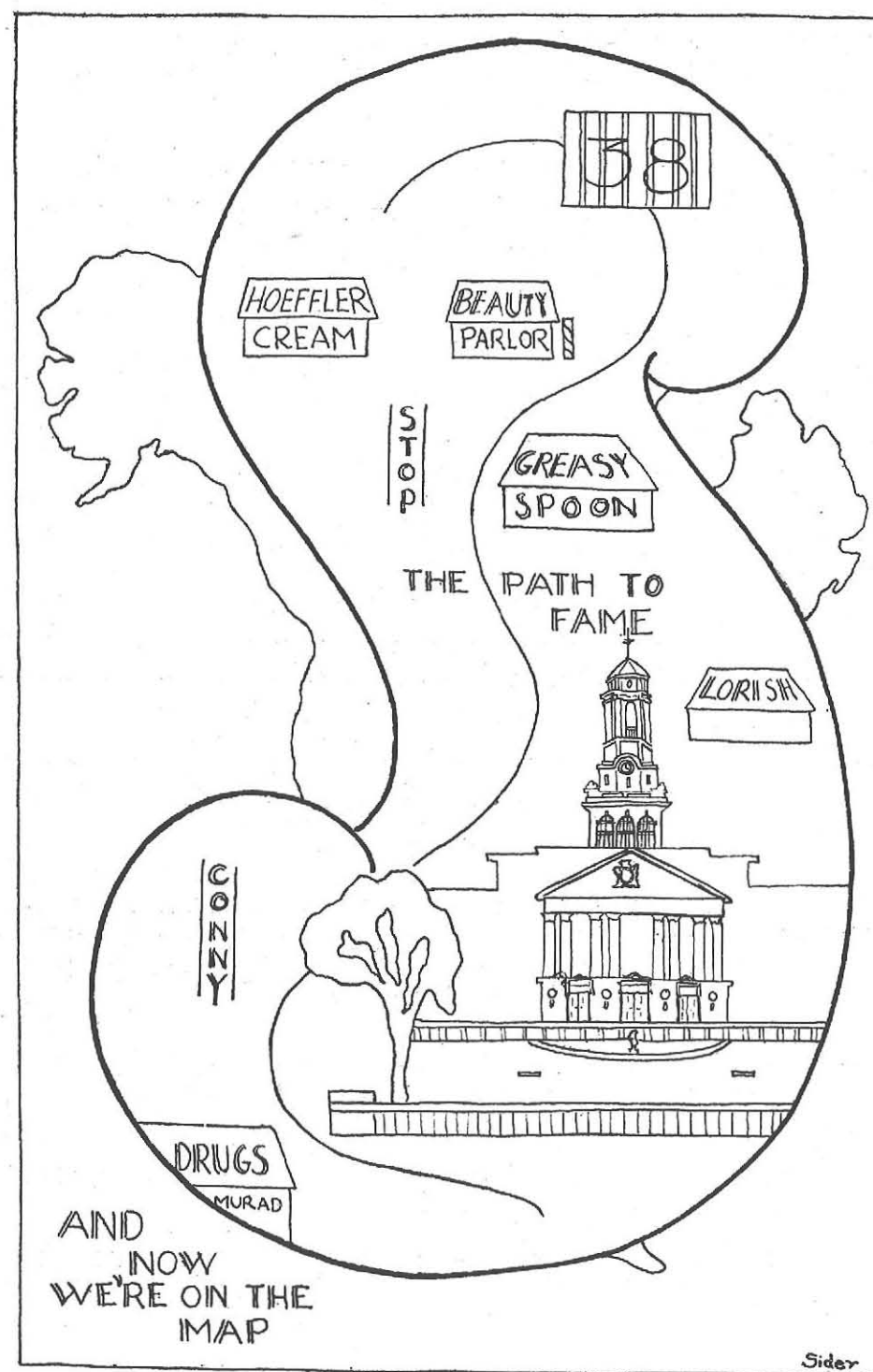

"LITTLE

STAR

Marty Fried
Verna Barcellona
Ruth Topping
Sally Otto
Jerry Wilker
Verna Corcoran



CHEESES"

CAST

Dr. Rockwell
Mr. Steele
Dean Reed
Miss Caudell
Mr. Perkins
Faculty



Annual Stunt Nite

under the auspices of the

ART KRAFT KLUB

State Teachers College Auditorium

Wednesday, February 27, 1929



PROGRAM

Part One

- | | |
|--|------------------------------------|
| 1. Paradise Sought | First Year, Section II |
| 2. Rain | Third Year Kindergarten-Primary II |
| 3. Ted Lewis and His Crazy Kittens | First Year, Section VII |
| 4. Why Bill was Bored | Second Year Grammar, Section II |

Part Two

- | | |
|---|--|
| 1. Dog Show | Third Year Kindergarten-Primary, Section I |
| 2. Something Naughtical | Third Year Grammar, Section II |
| 3. Double Sextet of the Flora Doras | Second Year Intermediate, Section II |
| 4. Advertisements | First Year, Section VIII |

DECISION OF THE JUDGES

First Prize—Advertisements.

Second Prize—Dog Show.

Honorable Mention—Rain; Double Sextet of the Flora Doras



Why My Students Like Me

A Faculty Symposium

(Guess who wrote these. Answers on page 233.)

I.

That precious little thing called student love
I have labored without ceasing to attain,
Even prayed for guidance from above
And still the answer comes, "Try again."

"Make the work easy" is my motto.
I never ask a question of the class
And give no exams unless I've got to—
They love this type of method, every lass.

As I want all my students to love me,
I'm liberal with my A's and B's.
I criticise nothing, but give praises,
And urge everyone to take his E's.

II.

I am not at all sure that I am popular with my classes except on Wednesday noon before the Christmas or Easter vacations. Assuming a limited popularity, however, I am sure it can be explained by certain well formulated procedures. Long ago I discarded tests and examinations. This met with such popular approval that I decided to see if class assignments could be discarded as well. Upon consultation with my classes I found that they were quite willing to forego all assignments. I do not think that I should take any step involving the conduct of the class without consulting the judgment and convenience of the class. Consequently, we have no nine o'clock classes and no classes after two. The afternoon classes interfered with matinees it was found. It has not seemed wise to insist on prompt attendance as I know my students are busy people with a great many extra-curricular activities which are absolutely essential to their scholastic careers.

For several years it has seemed to me that class reports and note books were an annoyance to the students in my class. Realizing that to keep the young people satisfied was very essential in order that their S—R bonds might operate successfully, I have gradually eliminated these sources of irritation. Our class periods are now used as periods for the discussion of the various topics of the day and for social intercourse.

Why My Students Like Me

III.

"RAIN OR SHINE" you "CAN'T HELP LOVIN' DAT MAN" when "RIGHT OUT OF HEAVEN" "BILL" with the "MANHATTAN WALK" says with a "CRAZY RHYTHM," "TRY THEM OUT AT THE DANCES" "IN THE BLUE SHADOWS"—

"'S WONDERFUL" how "FOR ONCE IN A LIFE TIME" "I WANT TO BE BAD," but "I'LL GET BY" with a "RAINBOW ROUND MY SHOULDER" for it's "THE MAN I LOVE."

IV.

The basic assumption implied in the title is incorrect in my own case, at least. Hence, the writing of this assignment becomes for me the fruitless task of finding reasons for a condition which does not exist. For the above and other good reasons I suspect this assignment of being in the nature of a satire (and not a very subtle one at that) on some of the assignments of my co-freres.

But to the point of this otherwise pointless task. Four reasons for this non-existent condition suggest themselves to me at the moment, but let me point out that they would serve equally well as reasons why my students *dislike* me. They are: One, because I place responsibility for class preparation upon the students; two, because I know the names of only a few of my students; three, because I mark on the distribution curve; and four, because I take *great care* to have my tie match my socks.

V.

My students like me because I am fair, fat and forty. They say fat people always have good dispositions. A second reason is that they admire my costume jewelry which always matches my dresses; this one, and the other one. Of course, my students like the fact that they get credit for a bright idea; in fact, any idea at all.



Josephine Burke



Nita LeCocq

The Merrill-Palmer School

The Merrill-Palmer school in Detroit, Michigan was established in 1920 by Mrs. Lizzie Merrill-Palmer for the furthering of Home Economics education. Twelve colleges of high standing have made co-operative arrangements with the Merrill-Palmer school whereby Home Economics students may study without loss of credit in their own college. Buffalo State Teachers College sends two representative seniors each year. The class of 1929 was represented by Miss Josephine Burke and Miss Nita LeCocq.

REMINISCENCES.

Remember the pretty cashiers in the cafeteria? You could never fool them with a car token.



How about some modernistic chairs for assembly?



Who suggested a modern stairway?

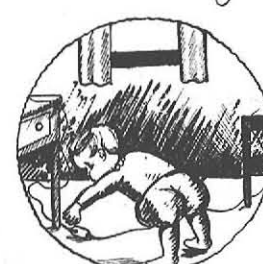

When Master William of the Practice House investigated the lamp plug? What he really wanted was some noise!



When you asked the child who Killed "Cock Robin", and she answered, "Look in the 'Evening Graphic'."



(FROM - THE WONDER HAT Harlequin - "I wonder how" I can make her hate me! Columbine - "O invisible voice! You must love!" Harl. - That's easy! I'll make love to dear Margot! Margot - "Do yuh want my honest opinion?" This is so sudden!

B. CUSHMAN-MELNICK 1929



INACCURATE
and
OUT OF DATE

The Last Rubber

EXAM WEEK
Weather Stormy

Vol. I

June 1, 1929

No. 1

CENTRAL COUNCIL SOLVES PROBLEM

Rumor has it that the Central Council has solved the Hall Control Problem. Rumor has it.

Buffalo Teachers Get Salary Increase

Rumor has it that the teachers of Buffalo will receive an increase in pay under a new salary schedule which will go into effect next September.

This time rumor really has it.

CALENDAR

June 5. D's birthday. Don't forget to send her a card. Everybody send her one.

June 6. Date with A. No study. No need of study.

June 7. Exam. Cram Alakazam. Flunk.

June 8. Movie. No study. Education must proceed.

June 12. Editor's day. No paper.

Notice

Whoever stole the Ed's head, return it.

FRESHMEN RESOLVE TO ADMIT STUPIDITY

At a special meeting of the Freshman Class last week a resolution was adopted whereby the class admitted its general lack of intelligence.

This strategic move may end the interclass conflict if the Sophomores should admit their presumption, the Juniors their envy of the Seniors, and the Seniors their arrogance.

Vote for Red Martan for cheer leader.

Pol. Adv.

George Bernard Shaw Praises Henry Ford

Henry Ford, the automanufacturer, is the outstanding thinker in the U. S., according to G. B. S., the English author and critic, who, it is rumored by himself, rarely washes his face.

Dr. Neumann Flunks Senior Student

No further comment upon this startling piece of news is necessary.

Well-known Students Seen at Night Club

Our star reporter claims to have seen Sol Gilman and George Huber at a fashionable night club in town.

The accusation has been denied by the Grosvenor's lawyers.

Home Ec. Student Burns Toast

A Senior in the Home Economics Department has left school overcome by shame and dishonor ever since she burned a piece of her own toast.

THE LAST RUBBER

2

THE LAST RUBBER

Published in a hurry by the Editor, for the Elms of S. T. C.

EDITORIAL

In a magazine of literary review, an eminent English critic praises the rising American culture as manifested by the popularity of the classic drama in the American theaters and of the best of literature in the American home.

The leisure which our wealth has given us is being utilized very worthily, he continues, and will eventually result in the development of a civilization which will surpass all the cultures of the past.

A few more instances of such pretty rationalization and cooperation between the English diplomats and literary critics will do more to bring peaceful relations between the two countries than any peace treaty or disarmament conference.

Patronize Your Naborhood Store

Ad.

A small town newspaper in the South announces that it will back Professor William Jennings Bryan for President in 1932.

Letters To The Editor

Dear Sir:

I have been a subscriber to your newspaper for some time and have enjoyed reading it.

I especially enjoyed your damnation of all reds, I.W. W.'s, Bolsheviks, and Wets in your last issue.

Let me commend your editorial policy.

A. B., Secretary
Anti-Saloon League.

Dear Sir:

Your attack on Pollyanna in the last issue was absolutely unfounded.

Please discontinue my subscription.

M. B.

Dear Sir:

Will you please publish in your newspaper the announcement of a new machine invented by our technicians for measuring the intelligence of malnourished children?

In consideration of this favor we will send you one of these for your own use.

Buffalo Co.

Note: We are not malnourished and therefore cannot use this machine. We will loan it out to any Freshman, however.

FACULTY NOTES

Mr. Gorham was seen downtown eating lunch with a newspaper. Some enterprising reporter reported it as big news.

Mr. DeMond is going to give an objective examination on Friday. Everybody be there.

Mr. Bruce wore the same tie every third day for four months, reports the girl who sits in front row in his Principles class.

Dr. Messner bawled out one of his students the other day because she was studying too hard.

Mr. Steel announces that he will pass anyone in his Jr. H. S. Organization class who can tell him what word is at the beginning of the tenth line of the forty-first page of the text.

An alternative will be given the students in regard to the writing of term papers in the same course. Either the student write a term paper or he take a flunking mark.

SMOKE LUCKIES
THEY SATISFY THE
TOBACCO COMPANIES
EVERYWHERE

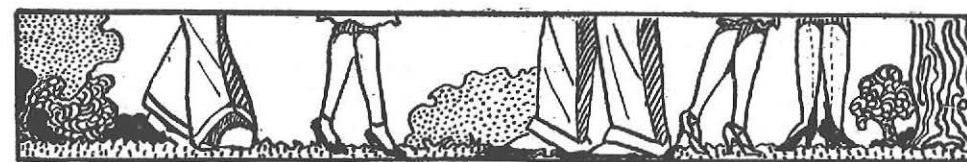

Legs

*Legs out on the campus
In locker room and class:
Thin legs and thick legs
Back and forth they pass.*

*Long legs, short legs,
Everywhere in pairs,
By the drinking fountain,
Rushing down the stairs.*

*Swinging from the window sill,
Tripping down the aisle,
Crowding 'round the mailbox
In rayon, silk and lisle.*

*Dawn and dust and moonlight—
Black only in gym—
Nude, champagne and pearl blush,
'Though fat the legs or thin.*

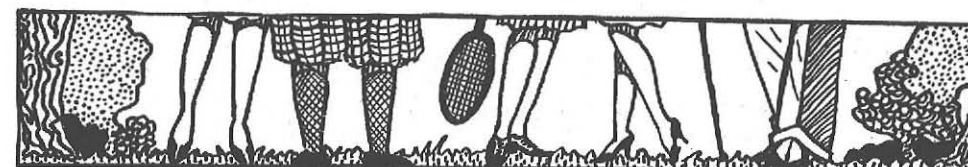

Moving-Up Day

Wednesday, May 29

PROGRAM

- 11:00 A. M.—Parade on Campus.
 1. All classes march through Arch of Progress.
 2. Freshmen discard Green.
 3. Judging of Mascots.
- 11:30 A. M.—Program in Assembly.
 1. Song.
 2. Announcements.
 3. Fourth Year Stunt.
 4. Cheering.
 5. Song.
 6. Exeunt.
- 12:00 Noon—College dismissed.
- 12:30 P. M.—Boat leaves foot of Commercial Street for Crystal Beach.
- 1:30 P. M.—Boat arrives at Crystal Beach.
- 2:30 P. M.—Interclass Field Meet, and Freshman Orange and Black Competition.

COMMITTEES

General Chairman Verna Corcoran
 Assistant Chairman Grace Olief

Assembly

Dorothy Schmidt, *Chairman*
 Martin Fried Marjorie Leiinger
 Reta Hall Monica Sahlen

Field Meet

Edwin Uhl, *Chairman*
 George Schuster Sigmund Wojnowski

Marshals

Seniors *Sophomores*
 Viola Steele Dorothy Ralph
 William Emerling Earl Sharrow

Juniors

Freshmen
 Eveline Medlicott Thelma Corcoran
 William Schaefer Roland MacDaniels

Field Events

**Events of Freshman Orange and Black Competition—to be judged.*

I.

100 Yd. Dash	Heats	Men
50 Yd. Dash	Heats	Girls
220 Yd. Dash	Heats	Men
Three-Legged Race	Heats	Girls

II.

Running Broad Jump		Men
Shot Put		Men
Baseball Throw		Girls
Basketball Throw		Girls

III.

100 Yd. Dash	Final	Men
50 Yd. Dash	Final	Girls
220 Yd. Dash	Final	Men
Three-Legged Race	Final	Girls

IV.

*Athletic Pageant	Drill and Dance	Sections 2, 3, 4, 8
-----------------------------	---------------------------	---------------------

V.

Interclass Relay		Girls
220 Yd. Interclass Relay		Men

VI.

Special Faculty Event

VII.

*Two Dances		Sections 6, H.E.
-----------------------	--	------------------

VIII.

Interclass Tug-o-War		Men
--------------------------------	--	-----

IX.

*Two Dances		Sections 1, 5, 7
-----------------------	--	------------------

X.

Interclass Kick Ball		Girls
--------------------------------	--	-------

XI.

*Dance		Entire Freshman Class
------------------	--	-----------------------

XII.

Exhibition Baseball Game		Men and Girls
------------------------------------	--	---------------

Ten players on a team; five men and five girls.
 Three sets of teams to play two innings each.

6:00 P. M.—Dinner.

7:30 P. M.—Dancing and Amusements.

10:00 P. M.—Boat leaves for Buffalo.

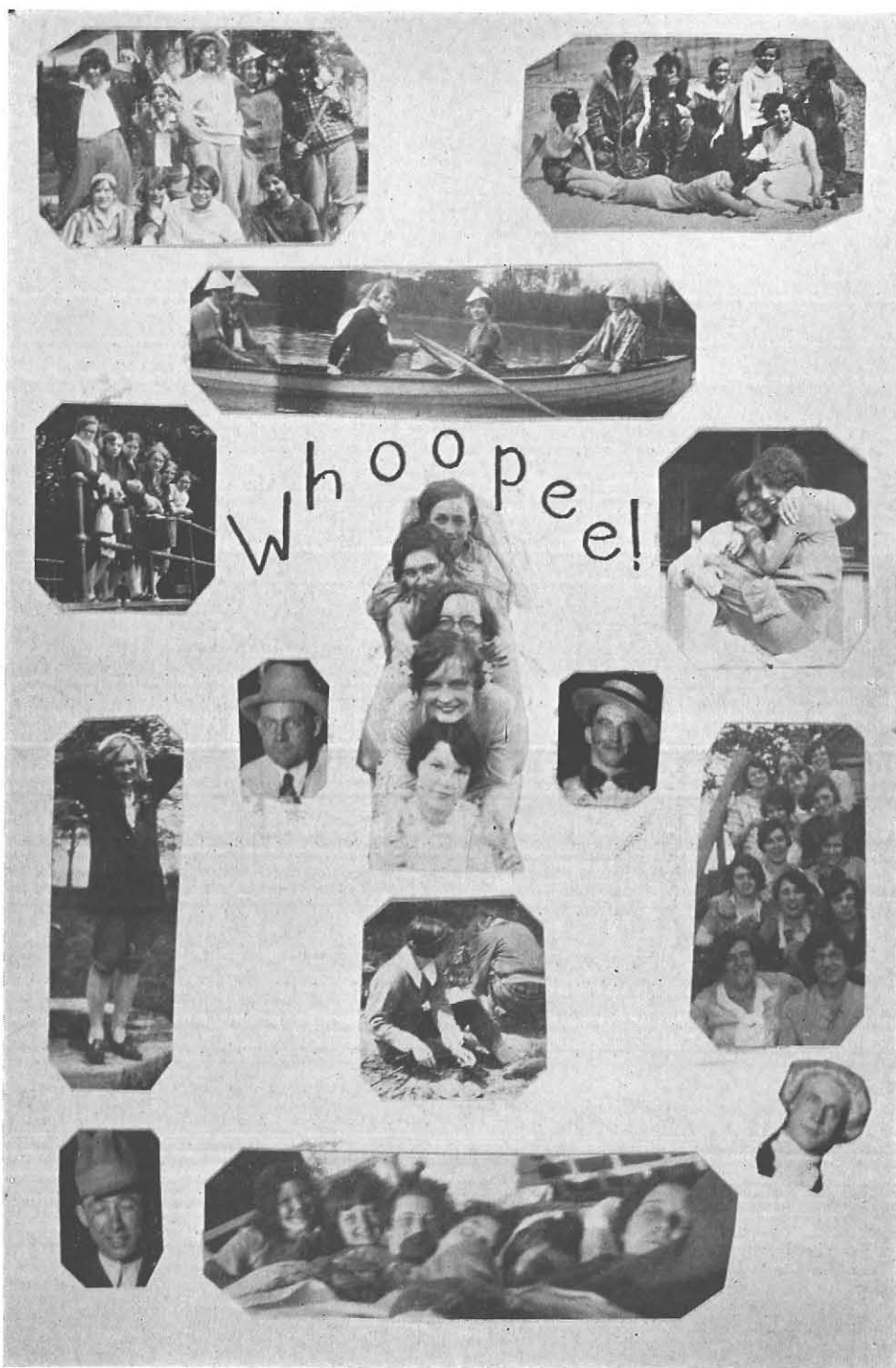

Whoopee!

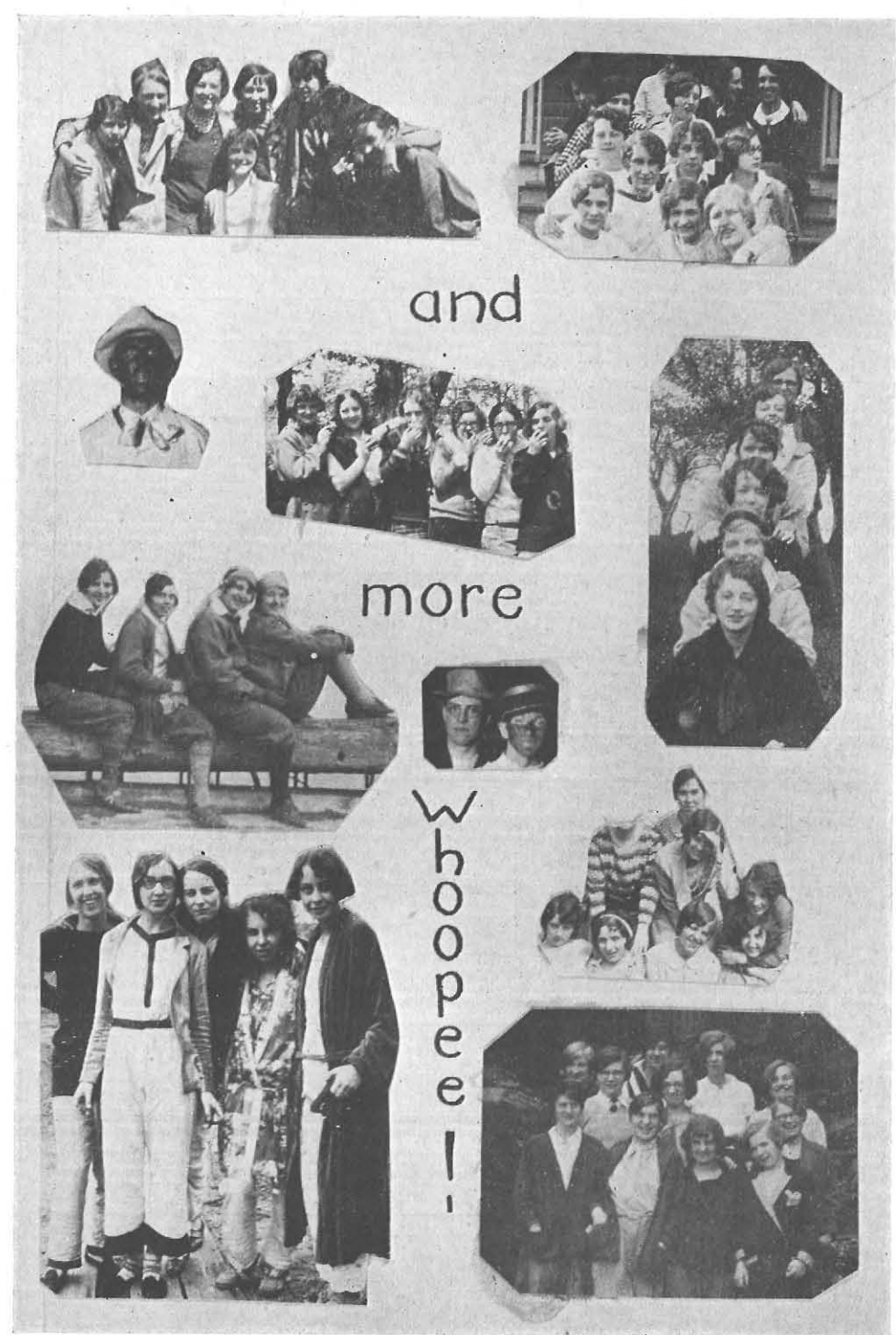

and

more

Whoopee!

Junior Prom

at

THE TWENTIETH CENTURY CLUB

December Twenty-eighth, Nineteen Hundred Twenty-eight

COMMITTEE

Dorothy Ewers, <i>Chairman</i>	
Elizabeth Rowe	Lillian Frances Wright
Viola Vail	Fred Ambellan
Arthur Metz	

CHAPERONES

Mr. and Mrs. Glunz	Mr. and Mrs. Grabau
Miss Olief	Miss Sipp
Mrs. Gemmill	

SENIOR BALL

at

THE BUFFALO CONSISTORY

April Nineteenth, Nineteen Hundred Twenty-nine

COMMITTEE

Margaret Poole, <i>Chairman</i>	
Gertrude Schumacher	Marion Peterson
Lillian Bautz	Floyd Filmer

CHAPERONES

Dr. and Mrs. Rockwell	Dr. and Mrs. Neumann
Dean Reed	Miss Allen
Miss Bacon	Miss Caudell
Mr. and Mrs. Perkins	

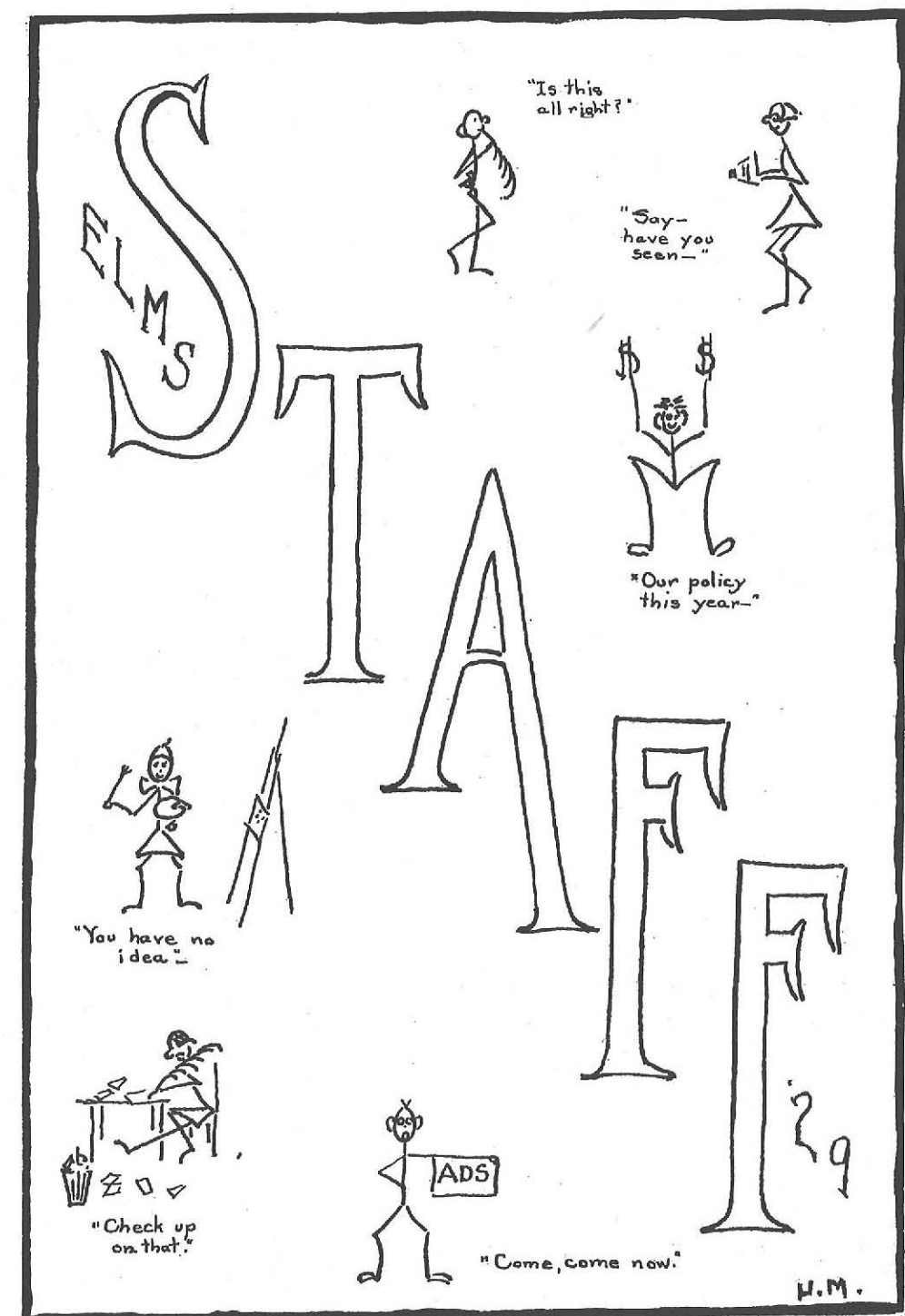

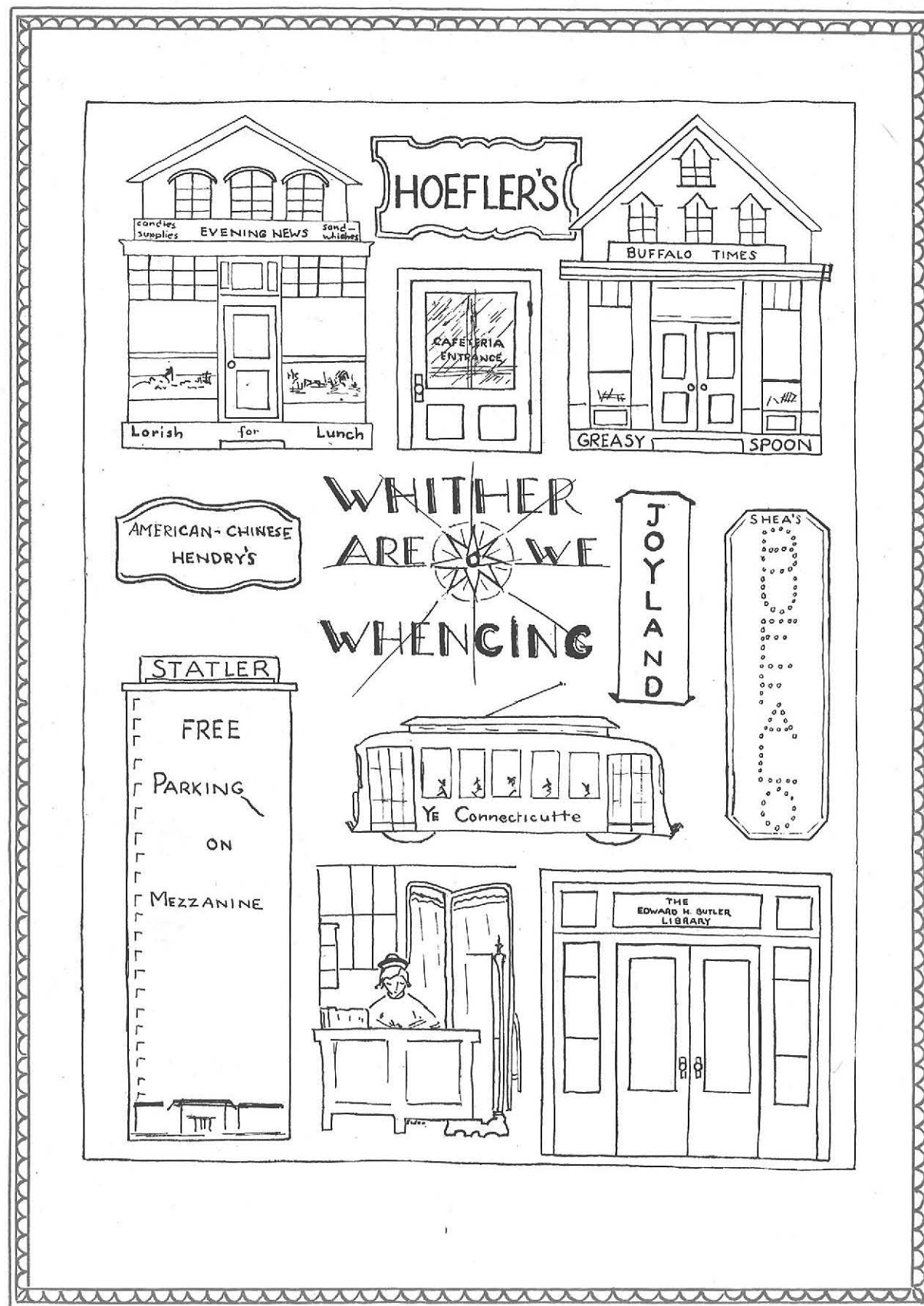

ADVERTISEMENTS

Frank W. Jones

State Teachers College at Buffalo

SUMMER SESSION

JULY 1 TO AUGUST 9

SEVENTY-SEVEN COURSES OFFERED BY A
SELECTED FACULTY OF FIFTY

Undergraduate Students May Pursue Work on Permission
of Student Program Committee

Former Graduates are urged to return and earn credit toward
the degree of Bachelor of Science (in Education).

H. W. ROCKWELL, *President*

Proposed New Campus and Group of Buildings

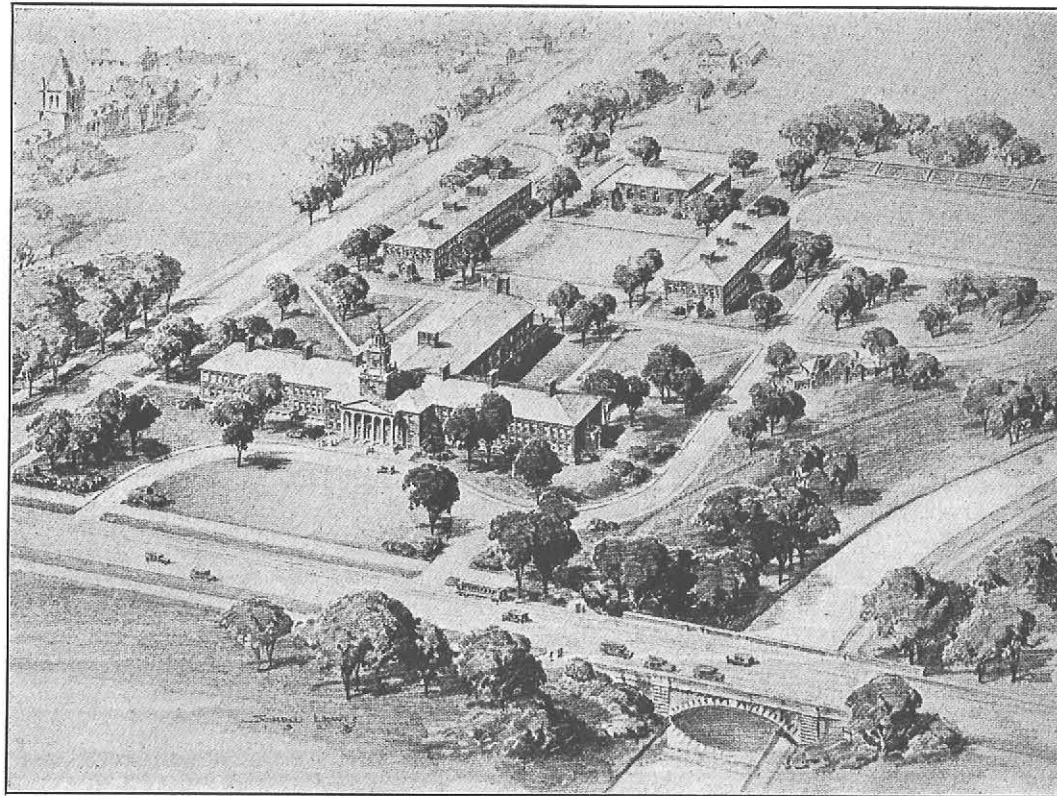

Gymnasium Practice School Athletic Field
Vocational Building Residence
Main College Building

Bounded by Elmwood Ave. (Front), Scajaquada Boulevard and Proposed New Boulevard

C. H. EVERITT
INCORPORATED

Contractor and Builder

DU BOIS-PRINTED BOOK

*Wins All-American Contest as
Best Annual of 1928*

The 1928 *Lucky Bag* of the United States Naval Academy won the All-American contest sponsored by The Scholastic Editor for the best Year Book.

The Du Bois Press shares this honor with the Bureau of Engraving of Minneapolis which designed and engraved the Lucky Bag and John J. F Tapley Company of Long Island City, the binders.

THE DU BOIS PRESS :- Rochester, New York

Photographs in This Annual

Made by

MOSER STUDIO
INCORPORATED

Studio and Home Portraiture

27 Clinton Ave. North
ROCHESTER, N. Y.

Peter Paul & Son

INCORPORATED

ANTHONY M. PAUL
President and General Manager

Stationers and Engravers

Sorority Dance Programs and Stationery, Wedding Invitations and
Announcements. Cards and Gifts for All Occasions. Class
Pins, Rings, Invitation Cards, Caps and Gowns.

256 DELAWARE AVENUE
Above Chippewa Street

Compliments
of the
SENIOR CLASS
of
1929

PRINTING - - ENGRAVING - - NU-PROCESS WORK
EMBOSSING

The Artcraft Company

Effective Printing

79 COLLEGE ST. BUFFALO, N. Y.
Tupper 7298

STUDIO SCHOOL OF THE THEATRE

JANE M. KEELER, *Director*
Classes in Play Production
Scene Design

OUTLINE OF COURSES
PLAY PRODUCTION INTERPRETATION
VOICE DEVELOPMENT PHONETICS
STAGE DESIGN

Phone, Riverside 3657

JOSEPH M. HOLLAND, *Prop.*

Buffalo's Newest, Largest, and Best Equipped

Conveniently Located for Either Park or Country Riding

Holland's Riding Academy

298 HINMAN AVENUE
West of Elmwood BUFFALO, N. Y.

All Our Horses Cleaned by Vacuum Cleaner

IMPORTED SADDLERY FOR SALE

SADDLE HORSES BOARDED

WM. J. ATWILL

LINOTYPE COMPOSITION

501 WASHINGTON ST.

Seneca 2249

DODD'S QUALITY MILK

Q the best that Science, Modern Equipment,
and years of experience can produce.

"Quality Tells"

DODDS ALDERNEY DAIRY

COX, SONS & VINING

131-133 East 23rd St.

New York

Makers of

CAPS, GOWNS and HOODS

for all Degrees

CORRECT OUTFITS FOR SALE
OR RENTAL



An Entire Factory Devoted to
the Manufacture of

SCHOOL JEWELRY, SORORITY AND
FRATERNITY PINS

Commencement Invitations

Jewelers to the Class of 1929

WARREN-KAHSE, Inc.

ROCHESTER, N. Y.

MEM. FLORIST TELE. DEL.

KRAMER, Florist

*Buffalo's Most Modern
Flower Shop*

1291 Jefferson Ave. Buffalo, N. Y.

Fill. 288

JOHN L. KRAMER

T. & E. DICKINSON & CO.

INCORPORATED

618-620 MAIN STREET

BUFFALO'S LEADING JEWELERS

"Gifts for the Graduate"

Sometimes

EXPERIENCE

is the best TEACHER

Take foods, for instance. Those who have "experienced" the fine flavor and low prices of Flickinger foods need no further teaching. Need we say more?

"Where the Best Foods Come From"

FLICKINGER'S FOOD SHOPS

STORES THROUGHOUT WESTERN NEW YORK AND PENNSYLVANIA

*Fraternity and Sorority Sweaters
Made to Order*

EDWARD J. ROSE

ATHLETIC GOODS

51-53 Genesee Street
BUFFALO, N. Y.

DICK FISCHER, General Manager
Seneca 2551

The Latest Books in Our
CIRCULATING LIBRARY

ADON RICE

Pharmacist

Corner
PORTER and NORMAL AVES.

F. W. PAULIN
Contracting Co., Inc.

BUFFALO, N. Y.

General Contractors

SEWERS

WATER MAINS

ROCK EXCAVATING

*Two Fully Equipped Plants Assure Prompt
Printing Service*

THE HAMMOND PRESS

569 WASHINGTON STREET

BUFFALO, N. Y.

Phone Seneca 4945 and 4946

Combined with

RAUCH & STOECKL

107 EAST EAGLE ST.

Phones 6993 and 6994



A. W. Haile Motor Co.

1291-1299 Main St.

BUFFALO, N. Y.

Distributors of Peninsular Paints and Varnishes

UNITED GLAZING CO.

ALL KINDS OF GLASS

Manufacturers of MIRRORS

Mirrors Re-Silvered

255 GENESEE ST.

BUFFALO, N. Y.

Telephone Seneca 8188

Tu 7218

We Deliver

DUTHIE BROS.

HARDWARE, PAINTS, OILS AND
VARNISH

Electrical Appliances, Glass and Putty

410 CONNECTICUT ST.

Distributors of

KROYDON GOLF CLUBS

WM. N. GREGOIRE CO.

SPORTING GOODS

699 MAIN ST.

*We Carry a Complete Line of Fishing Tackle,
Guns and Ammunition*



Jeffrey Fell Co.

*Physicians,
Surgeons,
Hospital
and Invalid
Supplies*

CLINIC AND FIRST AID EQUIPMENT

318-320 PEARL ST.

BUFFALO, N. Y.

Sen. 2324 - 2325 - 2323

LOCKSMITH
Is My Name in Your Pocket?

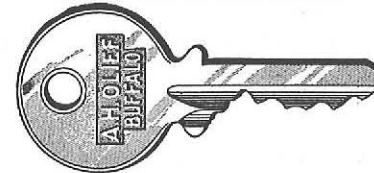

Lawn Mowers Sharpened

A. H. OLIEF

430 CONNECTICUT STREET

*Compliments
of*

ALLEN RESTAURANT

225 ALLEN STREET

Near College

Four Minutes Walk From School



*We Cater to Those Students of the
College Who Enjoy Good Food at
Reasonable Rates*

F. W. SCHEER

Heating and Plumbing

430 CONNECTICUT STREET

Tupper 4218

FRO-JOY Quality

IS CONSTANT

always the same , , always good!

Fro-joy Ice Cream is the most wholesome, delicious and invigorating food you can serve your guests, or your family. Place it on your daily menu.

"Fro-joy" ICE CREAM
Chock-full of "Youth Units"!

Use

EQUITY

Sweet Cream Butter

Distributed by

**HICKMAN
and
COWARD**

Reickert's Tea Room

Colonial Court
190 DELAWARE AVE.

*Catering to Sororities and
Parties*

Motor Busses Rented for All Occasions

WOOLEY'S
DeLuxe Motor Coach Tours

63 ALBERT AVENUE
BUFFALO, N. Y.

Phone Riverside 1379 for Our Rates

Interior Decorating Service

THE services of our experienced decorators will be of invaluable assistance to you if you are furnishing a new home or refurnishing your present one. Estimates made without charge.

We Carry Complete Lines of Drapery and Upholstery,
Fabrics, Oriental and Domestic Rugs, Imported
and Domestic Curtains.

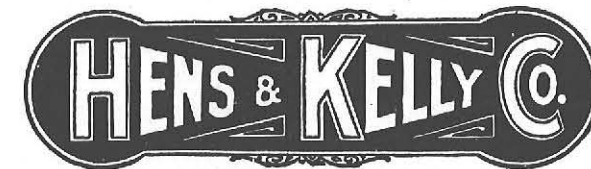

ANNA E. ELLINGER, *Treasurer*

FRANK R. HAWKINS, *Sec'y and Gen. Mgr.*

BERTHA A. UNTERECKER, *President*

UNTERECKERS
INCORPORATED

Makers of Home Made

Candies and Ice Cream

BUFFALO, NEW YORK

245 ALLEN ST.
545 ELMWOOD AVE.
1375 DELAWARE AVE.
3325 BAILEY AVE.
1795 HERTEL AVE.

Tup 0169
Tup. 2675
Bid. 3070
Cres. 8123
Cres. 8120

2586 MAIN ST.
1549 GENESEE

GENERAL OFFICE

247 ALLEN ST.

Cres. 7606
Fill. 6090

Tup. 9752

ARE WOMEN LOGICAL

*who want their
hardest tasks
by hand?*

IRONING is the hardest task of all. Yet many a woman who uses an electric cleaner to do the sweeping, an electric washer to do the washing—still continues to iron by hand.

Be logical. Do you ironing with an electric ironer . . . in a third the time. Come into our store or see your nearest electrical dealer. See how you can sit comfortably while you iron shirts and children's dresses as well as flat pieces . . . for less than five cents a week.

Never before has your electricity cost so little. Interconnected plants of the Niagara Power System supply electric service where and when it is needed at the lowest possible cost. Generating expenses have been reduced to a minimum. Operating costs have been lowered. All these savings are reflected in your monthly bill.

BUFFALO GENERAL ELECTRIC COMPANY

NIAGARA



SERVICE

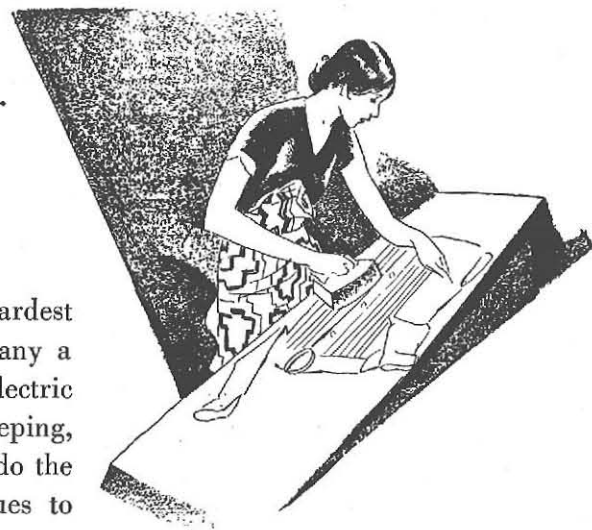

The "Better Place" for Private Dinners



HOTEL LENOX

North St., near Delaware Ave.
Buffalo, N. Y.
CLARENCE A. MINER, Pres.

A private dining room on the top floor of Hotel Lenox will make your club, sorority, or class dinner more inviting. Excellent service . . . and the food prepared by Chef Manfred.

We will submit menus and prices upon request. Call Tupper 1700 or write.

DRAWING INSTRUMENTS

Slide Rules, Scales—in fact all of the requirements for drafting, whether for student, instructor or professional draftsman are best served by

Sullivan - McKeegan Co., Inc.

17 E. SWAN ST.

BUFFALO, N. Y.

BRANCH BLUE PRINT ROOM, 76 ROOT BLDG.

Bison Electrical Co.

INCORPORATED

256 PEARL STREET

BUFFALO, N. Y.

Distributors for

Electric Washing Machines

Electric Ironing Machines

Electrical Appliances of All Kinds

Complete Wiring Systems Installed

*Complete Power Plants Furnished and
Installed*



You can have these tasty, bone-free fish, luscious lobsters, shrimp and other dainties, just a few hours from the sea, for your own meals at home.

Telephone Seneca 2048—for our auto delivery—to your door.

MARKET: 388 Pearl St.

RESTAURANTS:

199 Delaware Avenue — 386 Pearl St.

Make A. M. & A.'s Your Store-Home

While You Are Here at School

THIS Store has been serving Buffalo and its vicinity for three generations . . . very likely at some time during that period it has served some of your own family . . . offering only worthy merchandise . . . and making sure that that merchandise is both style-right and price-right . . . at all times. So we invite *you* to make this your store-home while here at school.

THEN we feel very sure you will wish us to continue to serve you after you have graduated . . . no matter where you go . . . through our Personal-Mail-Order Shopping Bureau.

Adam, Meldrum & Anderson Co.

BUFFALO, N. Y.

THE CLASSROOM TEACHER

64 of America's greatest educators have prepared a magnificent 12-volume series of *professionalized-subject-matter* for the American elementary, intermediate and junior-high teacher. The series has already set a precedent in education standards . . . Thousands of teachers are realizing how much better they are teaching with this *new aid*. Send for a descriptive folder or



Milo B. Hillegas, Ph.D. LL.D.
Professor of Education
Teachers College
Columbia University

Write to Dept. EE, The Classroom Teacher, Inc., 104 S. Michigan Ave., Chicago, Ill. for our *free* volume "Who's Who in The Classroom Teacher."

The Editor-in-Chief

Bryon—"There is no mathematics in shoe making."

Giddings—Gwan, the first thing you do is measure a foot."

HOW TO DANCE

Be bold, dancing is a matter of confidence. Go up to the best dancer on the floor and ask her for a dance. When the music starts, go into a clinch and shove off. Pilot her in a circular course around the floor. If you bump any one, glare and he will apologize. If you step on your partner's toes, be polite, you can even pardon her. If you stumble, tell her you are trying a new step; even offer to show it to her. If any thing not mentioned happens, blame it on the floor, say it is too slippery or not slippery enough. Talk a lot throughout the dance to ease the agony. When the music stops, escort her to her seat and thank her for the dance. Find another partner and proceed as before.

THE NEW FRANKLIN

Fully Equipped

\$2225.00 and up

Delivered, Buffalo, N. Y.

The Air-cooled Car with the Airplane Feel

Ostendorf Motor Car Corporation

1221 MAIN STREET, BUFFALO

Special Values in Used Cars

DEAN EMPLOYMENT SERVICE

(Formerly Still-Dean)

Employment Specialists

Twenty-five years of business experience applied to the intelligent selection of suitable types of Buffalo employers

MEN AND WOMEN—Capable and efficient for every department of business

OFFICE — TECHNICAL — SALES — EXECUTIVE

Suite 430, Brisbane Building

Phone Seneca 6223

Phone Seneca 5149

FURS STORED

FURS
MILLINERY

SEGAL'S

LINGERIE
HOSIERY

Furs Repaired and Remodeled

46 W. CHIPPEWA ST.

BUFFALO, N. Y.

Phone Seneca 9580

"Making Folks Happy Since 1904"

SCHWEGLER BROS., Inc.

PIANOS . . . VICTROLAS . . . RADIO

393 ELLICOTT ST. AT GENESEE

BUFFALO, N. Y.

THE aspiring teacher keeps pace with history in the making, with the newest inventions and with every modern trend through the medium of a progressive and dependable newspaper.

In Buffalo, her quest for prompt, complete and accurate reports of events and discoveries the world over is fulfilled in the

BUFFALO EVENING NEWS



THE L. G. BALFOUR COMPANY ATTLEBORO MASSACHUSETTS

Manufacturers of

Badges, Rings, Favors, Programs, Stationery, Fraternity Jewelry, Memorial Tablets, Emblem Insignia, Athletic Figures, Door Plates, Medals, Cups, Trophies, Medallions, Plaques

"Known Wherever There Are Schools and Colleges"

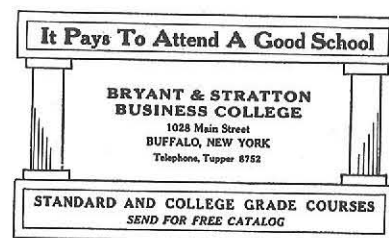
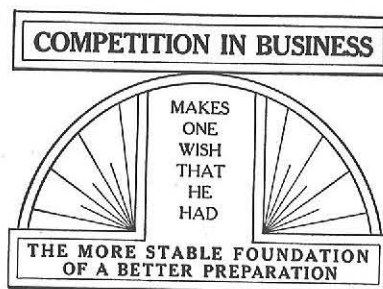

SHEA THEATRES

*Greater Buffalo's
Greatest Entertainment!*

NOW—MORE THAN EVER
BEFORE!

*The world of entertainment changes constantly.
Personalities bloom and pale with the shifting
tide of popular approval!*

Vogues in stage and screen programs vary with the times. SHEA THEATRES, while keeping pace with public taste and in tune with changing times, stay fixed as the North Star in

THEIR GUARANTEE of QUALITY!

Today, the new development in entertainment—the Motion picture with DIALOGUE and SOUND—emphasizes OUR QUALITY PLEDGE!

MORE THAN EVER BEFORE, SHEA THEATRES are your UNFAILING GUIDE to the BEST in ENTERTAINMENT!

SHEA'S
BUFFALO

SHEA'S
HIPPODROME

SHEA'S
CENTURY

AND—IN THE COMMUNITIES!

SHEA'S BAILEY
Bailey Ave., at Genesee St.

SHEA'S NORTH PARK
Hertel Ave., at North Park

SHEA'S KENSINGTON
Bailey Ave., at Kensington

The Maiden's Bugbear

I.

They say the mirror tells no lies,
Yes, this is sad but true,
Oh, I never really realized
What a looking-glass could do.

II.

It's all right for pretty faces
And softly combed hair
For dainty clothes and laces
And slinky forms so rare.

III.

But when the monster "Avoirdupois"
Envelopes us in his mesh
Tell me how can we please the boys
If we have put on flesh?

IV.

Sometimes we wish Shylock were here,
To take a pound from us
But he is gone forever, I fear
So why kick up a fuss?

V.

The only thing for us to do
Is to start in to reduce
Get out our corsets and lemons too
And put them back in use.

VI.

Then perhaps our swelled-up shapes
Will shrink to their former lines
From the ogre's clutches we may escape
And lure men from the stag lines.

VII.

Oh, I look for the day when food and drink
Will make us so fairy-like
That we won't have to rise from our meals
To take off weight by a hike.

VIII.

But such a day is just a myth
No use in bringin' up that
So I guess I'll end this sordid tale with
"Oh, ain't it fierce to be fat?"

C. H. LORISH
129 Fourteenth St.
SCHOOL SUPPLIES

ICE CREAM

Light Lunches Served
CONFECTIONERY

NOTIONS

As a Guide to Your Judgment in Selecting Your Agency, Remember That the Positions in the Better Schools Are Filled by the

Schermerhorn Teachers' Agency

CHARLES W. MULFORD, Prop.

366 Fifth Avenue, New York City
Cleveland Office: 1836 Euclid Avenue
Pittsburg Office: 945 Union Trust Bldg.

"A SUPERIOR AGENCY FOR SUPERIOR PEOPLE"
Since 1855

FOUNDED 1826

BEALS, McCARTHY & ROGERS

INCORPORATED

STEEL - - HARDWARE - - METALS
TOOLS AND SUPPLIES
MOTOR CAR ACCESSORIES

40 to 62 Terrace

Buffalo, N. Y.

A CENTURY OF SERVICE

The Best in

RADIO — *at its BEST*
when you buy from

DENTON COTTIER & DANIELS
INC.

COURT AND PEARL STREETS

Now In Our 101st Year Selling Dependable Instruments

**ERIE COUNTY
FAIR**

AUGUST 20-21-22-23-24

OPEN DAYS AND EVENINGS

*"Western New York's Finest
Exposition"*

HAMBURG, N. Y.

Schultz Ice Co.

INCORPORATED

1155 Bailey Avenue

Distributors of

ICE and COAL

WHOLESALE AND RETAIL

FOR

*Quick - - Clean
and
Quiet Service*

CALL

Abbott 3649-W

Jefferson 3192

Abbott 2979-W

**KAISER-BARNETT
COAL & COKE CORP.**

*Exclusive Distributors in Buffalo and Suburbs of
the Celebrated*

SUSQUEHANNA WHITE ASH

HARD COAL

DONNER-HANNA COKE

A Furnace Scoop with Every Spring
Order Without Extra Charge

432-438 MARINE TRUST BUILDING

Seneca 8053-8054-8055

FILLMORE AVE.
Jeff. 3282

ONTARIO ST.
Delaware 1258

*Compliments
of*

**Kappa Kappa Kappa
Fraternity**

The RIVIERA

454 PEARL ST. OPPOSITE SHEA'S BUFFALO
for LUNCHEON, DINNER,
AFTER-THEATRE SUPPER

*Every dish a delicious appetizer—
especially prepared*

BUSINESS MEN'S
LUNCHEON 60c

FULL COURSE
DINNER \$1

OUR modernly equipped private Banquet Hall is
available for Wedding, Birthday, Card or other
social parties, also for regular meetings and club
luncheons.

SCOTT'S ROLLER RINK

Which is Located at

MAIN and BURTON STREETS

This rink has been all re-decorated, and re-floored, and will give Buffalo the Last Word, in Roller Skating Rinks.

WE WISH to call to call to the attention of Private Parties, Churches, Schools and Clubs, that this rink can be rented for the evening, which will make money for these organizations.



Rates for Use of Rink

Monday Evening	\$50.00
Tuesday Evening	50.00
Wednesday Evening	80.00
Thursday Evening	50.00
Friday Evening	60.00

Open for Parties September 1929

Open from 7 P. M. until 11 P. M.

For Reservations Call

HOME PHONE—Riverside 0774

BUSINESS PHONE—Tupper 10027