

BUILDING-STRUCTURE INVENTORY FORM

DIVISION FOR HISTORIC PRESERVATION
NEW YORK STATE PARKS AND RECREATION
ALBANY, NEW YORK (518) 474-0479

FOR OFFICE USE ONLY

029-40

DO7

UNIQUE SITE NO. 5272
QUAD _____
SERIES _____
NEG. NO. _____

YOUR NAME: BUFFALO FRIENDS OF OLMSTED PARKS DATE: May 25, 1983
P. O. BOX 590

YOUR ADDRESS: BUFFALO, NEW YORK 14205-0590 TELEPHONE: _____

ORGANIZATION (if any): _____

IDENTIFICATION

1. BUILDING NAME(S): _____
2. COUNTY: Erie TOWN/CITY: Buffalo VILLAGE: _____
3. STREET LOCATION: 51 Jewett Pkwy
4. OWNERSHIP: a. public ☐ b. private ☒
5. PRESENT OWNER: Alan G. Ellis ADDRESS: 51 Jewett Parkway
6. USE: Original: Residential Present: Residential
7. ACCESSIBILITY TO PUBLIC: Exterior visible from public road: Yes ☒ No ☐
Interior accessible: Explain by permission

DESCRIPTION

8. BUILDING MATERIAL: a. clapboard ☐ b. stone ☐ c. brick ☒ d. board and batten ☐
e. cobblestone ☐ f. shingles ☐ g. stucco ☐ other: _____
9. STRUCTURAL SYSTEM: a. wood frame with interlocking joints ☐
(if known) b. wood frame with light members ☒
c. masonry load bearing walls ☐
d. metal (explain) _____
e. other _____
10. CONDITION: a. excellent ☐ b. good ☒ c. fair ☐ d. deteriorated ☐
11. INTEGRITY: a. original site ☒ b. moved ☐ if so, when? _____
c. list major alterations and dates (if known): _____

12. PHOTO: 18-19a



HP-1

13. MAP:

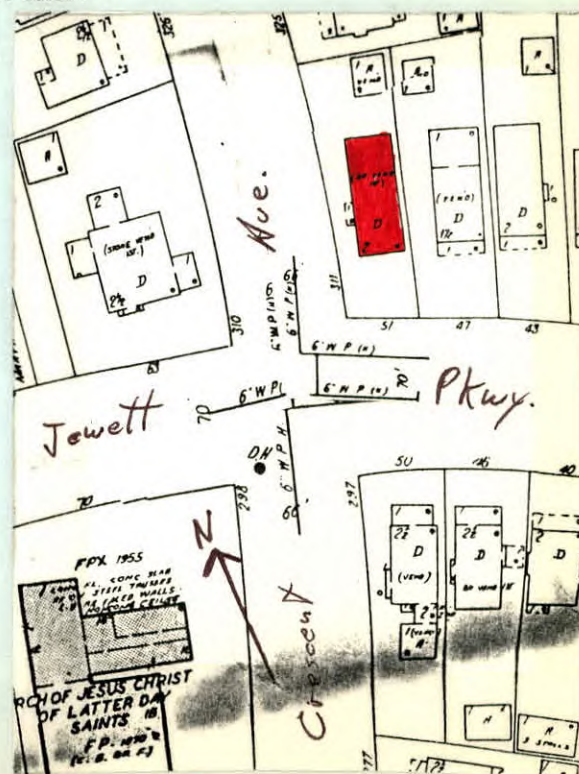

14. THREATS TO BUILDING: a. none known ☒ b. zoning ☐ c. roads ☐
 d. developers ☐ e. deterioration ☐
 f. other: _____
15. RELATED OUTBUILDINGS AND PROPERTY:
 a. barn ☐ b. carriage house ☐ c. garage ☒
 d. privy ☐ e. shed ☐ f. greenhouse ☐
 g. shop ☐ h. gardens ☐
 i. landscape features: House surrounded by shrubs
 j. other: _____
16. SURROUNDINGS OF THE BUILDING (check more than one if necessary):
 a. open land ☐ b. woodland ☐
 c. scattered buildings ☐
 d. densely built-up ☒ e. commercial ☐
 f. industrial ☐ g. residential ☒
 h. other: _____

17. INTERRELATIONSHIP OF BUILDING AND SURROUNDINGS:

(Indicate if building or structure is in an historic district)

Building is situated on a standard sized building lot within Olmsted's Parkside subdivision. House is four blocks to the east of Delaware Park which was designed by Frederick Law Olmsted and is listed on the National Register.

18. OTHER NOTABLE FEATURES OF BUILDING AND SITE (including interior features if known):

Two story brick house with Bungalow styling. Gable roof with shed dormers on the east and west side of house. Gabled pavillion with centered exterior brick chimney on the front of the house. Porch has a gabled roof, brick piers and tapered porch posts.

SIGNIFICANCE

19. DATE OF INITIAL CONSTRUCTION: c. 1920

ARCHITECT: _____

BUILDER: _____

20. HISTORICAL AND ARCHITECTURAL IMPORTANCE:

Jewett Parkway was originally opened in 1875 by Elam R. Jewett whose estate was at the southwest corner of Main Street and Jewett Parkway. The street followed Olmsted's plan for the Parkside neighborhood and can be seen on his 1876 map of the City of Buffalo. In 1884 Elam Jewett deeded the street to the City of Buffalo, "on condition that it shall be placed in charge of the Park Commissioners, and be by then maintained as a Park approach, in the same manner as the other Park approaches now are or hereafter may be maintained."

21. SOURCES: Buffalo City Atlas-1915

Sandborn Map-1925

City of Buffalo - Park Reports 1884; "Olmsted's Sketch Map of Buffalo Showing the Relation of the Park System," 1876

22. THEME: Bungalow style