

**BUILDING-STRUCTURE INVENTORY FORM**

DIVISION FOR HISTORIC PRESERVATION  
NEW YORK STATE PARKS AND RECREATION  
ALBANY, NEW YORK (518) 474-0479

FOR OFFICE USE ONLY	
UNIQUE SITE NO. <u>029-40-</u>	<u>5880</u>
QUAD _____	
SERIES _____	
NEG. NO. _____	

DO7

YOUR NAME: BUFFALO FRIENDS OF OLMSTED PARKS DATE: July 25, 1984  
P. O. BOX 590

YOUR ADDRESS: BUFFALO, NEW YORK 14205-0590 TELEPHONE: \_\_\_\_\_

ORGANIZATION (if any): \_\_\_\_\_

\*\*\*\*\*

**IDENTIFICATION**

- BUILDING NAME(S): \_\_\_\_\_
- COUNTY: Erie TOWN/CITY: Buffalo VILLAGE: \_\_\_\_\_
- STREET LOCATION: 105 Florence Ave
- OWNERSHIP: a. public  b. private  3 Walker Rd., RR #1 Box 96
- PRESENT OWNER: Clifford Weiss ADDRESS: Atkinson, NH 03811
- USE: Original: Residential Present: Residential
- ACCESSIBILITY TO PUBLIC: Exterior visible from public road: Yes  No   
Interior accessible: Explain by permission

**DESCRIPTION**

- BUILDING MATERIAL: a. clapboard  b. stone  c. brick  d. board and batten   
e. cobblestone  f. shingles  g. stucco  other: \_\_\_\_\_
- STRUCTURAL SYSTEM: a. wood frame with interlocking joints   
(if known) b. wood frame with light members   
c. masonry load bearing walls   
d. metal (explain) \_\_\_\_\_  
e. other \_\_\_\_\_
- CONDITION: a. excellent  b. good  c. fair  d. deteriorated
- INTEGRITY: a. original site  b. moved  if so, when? \_\_\_\_\_  
c. list major alterations and dates (if known):  
Remodeled into 2 family in 1938-39

12. PHOTO: 37-32a



HP-1

13. MAP:

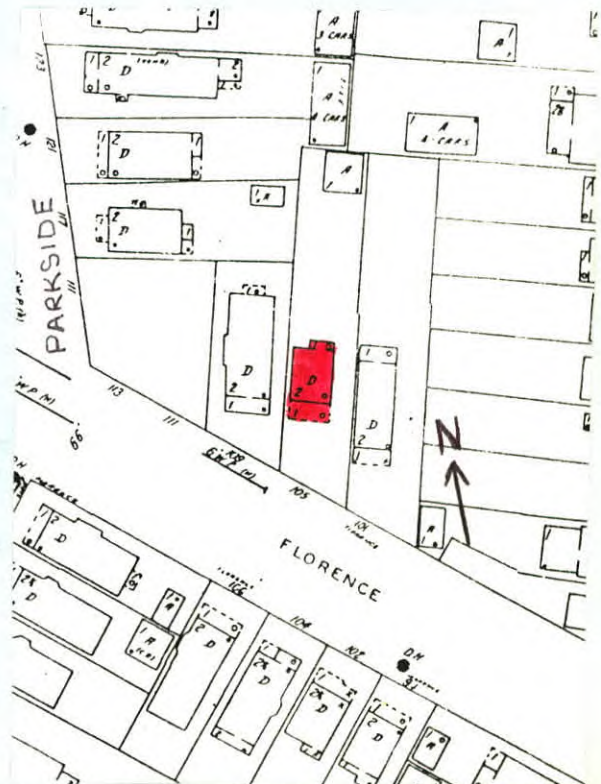

14. THREATS TO BUILDING: a. none known  b. zoning  c. roads   
d. developers  e. deterioration   
f. other: \_\_\_\_\_
15. RELATED OUTBUILDINGS AND PROPERTY:  
a. barn  b. carriage house  c. garage   
d. privy  e. shed  f. greenhouse   
g. shop  h. gardens   
i. landscape features: small tree and hedge in front yard  
j. other: \_\_\_\_\_
16. SURROUNDINGS OF THE BUILDING (check more than one if necessary):  
a. open land  b. woodland   
c. scattered buildings   
d. densely built-up  e. commercial   
f. industrial  g. residential   
h. other: \_\_\_\_\_

17. INTERRELATIONSHIP OF BUILDING AND SURROUNDINGS:  
(Indicate if building or structure is in an historic district)

Building is situated on a standard sized lot within Olmsted's Parkside subdivision. House is located one block from Delaware Park, which was designed by Olmsted and is listed on the National Register, and southeast of the Zoo.

18. OTHER NOTABLE FEATURES OF BUILDING AND SITE (including interior features if known):

Two and a half story with Craftsman style influence. Front facing gable roof with bargeboard and triangular knee brackets. Partial-width gabled porch. End pier supports. Shingled rail. Glass paneled door with horizontal and vertical border. Tri-part first floor window. Center paired 4-light windows flanked by single-light windows. Fourteen light transom. Second floor

**SIGNIFICANCE**

19. DATE OF INITIAL CONSTRUCTION: 1913 left bay has two double-hung  
6/1 windows. Right bay 6/1  
ARCHITECT: \_\_\_\_\_ window. Gable has paired  
6/1 windows. Plain window  
BUILDER: \_\_\_\_\_ surround.

20. HISTORICAL AND ARCHITECTURAL IMPORTANCE: Vernacular version of a Craftsman style residence. Florence Avenue extends from Main Street to Parkside Avenue, paralleling Robie Street. Located within the first section of the Parkside subdivision to be developed, Florence Avenue was deeded to the city by Jacob Davis in 1887. Although Olmsted's early 1870's maps of "The Parkside" show a street angling from the intersection of Main and Humboldt to Parkside Avenue, when it was finally developed Florence Avenue was modified to parallel Humboldt Avenue. It nevertheless still followed Olmsted's rule that a subdivision street "not lead with special directness toward the town."

21. SOURCES: City Building Permit Records  
City Tax Assessor Field Sheets  
Olmsted's Sketch Map of Buffalo, 1876  
The Papers of Frederick Law Olmsted, Vol. III, by  
Charles E. Beveridge & David Schuyler, eds. (1983).
22. THEME: Craftsman