

**BUILDING-STRUCTURE INVENTORY FORM**

DIVISION FOR HISTORIC PRESERVATION  
NEW YORK STATE PARKS AND RECREATION  
ALBANY, NEW YORK (518) 474-0479

FOR OFFICE USE ONLY	
UNIQUE SITE NO.	<u>029-40-5858</u>
QUAD	_____
SERIES	_____
NEG. NO.	_____

**DO7**

YOUR NAME: BUFFALO FRIENDS OF OL MSTED PARKS DATE: August 6, 1984  
P. O. BOX 590

YOUR ADDRESS: BUFFALO, NEW YORK 14205-0590 TELEPHONE: \_\_\_\_\_

ORGANIZATION (if any): \_\_\_\_\_

\*\*\*\*\*

**IDENTIFICATION**

- BUILDING NAME(S): \_\_\_\_\_
- COUNTY: Erie TOWN/CITY: Buffalo VILLAGE: \_\_\_\_\_
- STREET LOCATION: 38 Willow Lawn
- OWNERSHIP: a. public  b. private
- PRESENT OWNER: John Hickey ADDRESS: 38 Willow Lawn
- USE: Original: Residential Present: Residential
- ACCESSIBILITY TO PUBLIC: Exterior visible from public road: Yes  No   
Interior accessible: Explain by permission

**DESCRIPTION**

- BUILDING MATERIAL: a. clapboard  b. stone  c. brick  d. board and batten   
e. cobblestone  f. shingles  g. stucco  other: \_\_\_\_\_
- STRUCTURAL SYSTEM: a. wood frame with interlocking joints   
(if known) b. wood frame with light members   
c. masonry load bearing walls   
d. metal (explain) \_\_\_\_\_  
e. other \_\_\_\_\_
- CONDITION: a. excellent  b. good  c. fair  d. deteriorated
- INTEGRITY: a. original site  b. moved  if so, when? \_\_\_\_\_  
c. list major alterations and dates (if known): \_\_\_\_\_

12. PHOTO: 39-22a



13. MAP:

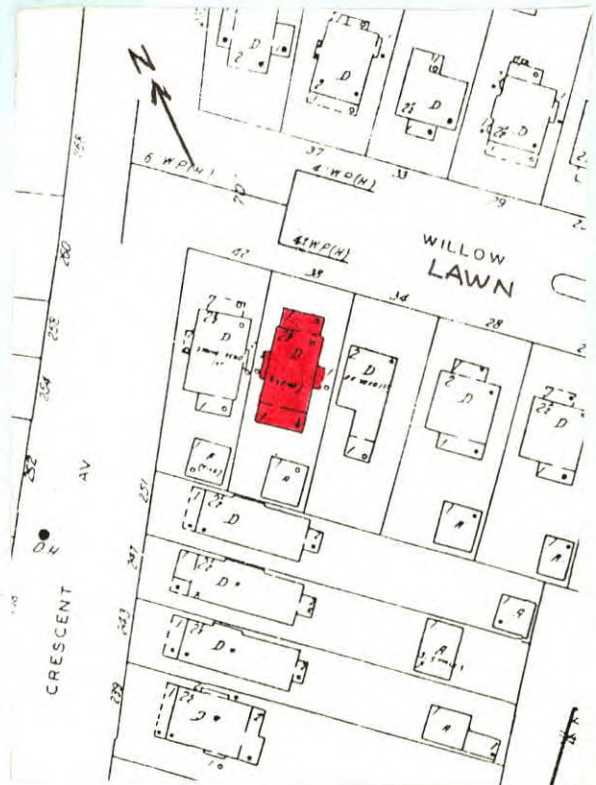

14. THREATS TO BUILDING: a. none known  b. zoning  c. roads   
 d. developers  e. deterioration   
 f. other: \_\_\_\_\_
15. RELATED OUTBUILDINGS AND PROPERTY:  
 a. barn  b. carriage house  c. garage   
 d. privy  e. shed  f. greenhouse   
 g. shop  h. gardens   
 i. landscape features: trees and shrubs in front yard  
 j. other: \_\_\_\_\_
16. SURROUNDINGS OF THE BUILDING (check more than one if necessary):  
 a. open land  b. woodland   
 c. scattered buildings   
 d. densely built-up  e. commercial   
 f. industrial  g. residential   
 h. other: \_\_\_\_\_

17. INTERRELATIONSHIP OF BUILDING AND SURROUNDINGS:  
 (Indicate if building or structure is in an historic district)

Building is situated on a standard sized lot within Olmsted's Parkside subdivision. House is located four blocks from Delaware Park, which was designed by Olmsted and is listed on the National Register, and southeast of the Zoo.

18. OTHER NOTABLE FEATURES OF BUILDING AND SITE (including interior features if known):

Two and a half story brick American Four Square form. Hip roof with exposed rafter tails under flared roof eaves. Full-width enclosed hip roof porch. Extending roof eaves. Brick end pier supports with column elaboration. Arched span between supports. Horizontal band of 8 double-hung 1/1 windows. End paired windows have 4-light transom. Center windows have 8-light transom. Stone sill. A window box with irregularly curved ends supported by extending wall brackets is centered under

19. DATE OF INITIAL CONSTRUCTION: 1917 band of windows. Second floor

ARCHITECT: center bay has small rectangular leaded glass window. End semi-hexagonal oriels with bracket supports.

BUILDER: Double-hung 6/1 center with 4/1 sides. Hip roof dormer has exposed rafter tails under flared extending eaves.

20. HISTORICAL AND ARCHITECTURAL IMPORTANCE: Three double-hung 6/1 windows.

An American Four Square with Craftsman styling. East side has gabled entrance hood with curved bracket supports. Stick styling in gable. Glass paneled door with sidelights.

Willow Lawn, a one-block street between Crescent Avenue and Main Street just south of Jewett Parkway, is located on the lands of Elam R. Jewett and was named after the Jewett homestead. The last street to be created in the eastern portion of the Parkside subdivision, Willow Lawn was deeded to the city by Jewett's widow in 1905. It is the only Parkside street with a grassy median. While this specific street does not appear on Olmsted's 1870's maps of "The Parkside," it follows Olmsted's subdivision rule of providing easy access to a major thoroughfare leading toward downtown.

21. SOURCES: City Building Permit Records  
 City Tax Assessor Field Sheets  
 Olmsted's Sketch Map of Buffalo, 1876  
 The Papers of Frederick Law Olmsted, Vol. III, by

22. THEME: Charles E. Beveridge & David Schuyler, eds. (1983).

American Four Square/ Craftsman Styling.