

**BUILDING-STRUCTURE INVENTORY FORM**

DIVISION FOR HISTORIC PRESERVATION  
NEW YORK STATE PARKS AND RECREATION  
ALBANY, NEW YORK (518) 474-0479

FOR OFFICE USE ONLY	
029-40-	DO7
UNIQUE SITE NO. <u>5460</u>	
QUAD _____	
SERIES _____	
NEG. NO. _____	

YOUR NAME: BUFFALO FRIENDS OF OLMSTED PARKS DATE: July 31, 1984  
P. O. BOX 590  
YOUR ADDRESS: BUFFALO, NEW YORK 14205-0590 TELEPHONE: \_\_\_\_\_  
ORGANIZATION (if any): \_\_\_\_\_

\*\*\*\*\*

**IDENTIFICATION**

- BUILDING NAME(S): \_\_\_\_\_
- COUNTY: Erie TOWN/CITY: Buffalo VILLAGE: \_\_\_\_\_
- STREET LOCATION: 64 Robie St.
- OWNERSHIP: a. public  b. private
- PRESENT OWNER: John O'Connor ADDRESS: 64 Robie
- USE: Original: Residential Present: Residential
- ACCESSIBILITY TO PUBLIC: Exterior visible from public road: Yes  No   
Interior accessible: Explain by permission

**DESCRIPTION**

- BUILDING MATERIAL: a. clapboard  b. stone  c. brick  d. board and batten   
e. cobblestone  f. shingles  g. stucco  other: \_\_\_\_\_
- STRUCTURAL SYSTEM: a. wood frame with interlocking joints   
(if known) b. wood frame with light members   
c. masonry load bearing walls   
d. metal (explain) \_\_\_\_\_  
e. other \_\_\_\_\_
- CONDITION: a. excellent  b. good  c. fair  d. deteriorated
- INTEGRITY: a. original site  b. moved  if so, when? \_\_\_\_\_  
c. list major alterations and dates (if known): \_\_\_\_\_

12. PHOTO: 30-4a



HP-1

13. MAP:

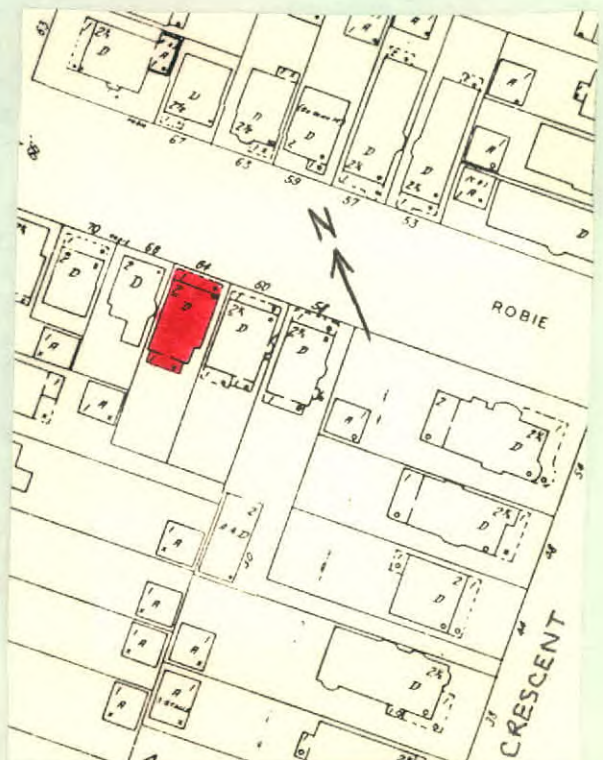

14. THREATS TO BUILDING: a. none known  b. zoning  c. roads   
 d. developers  e. deterioration   
 f. other: \_\_\_\_\_
15. RELATED OUTBUILDINGS AND PROPERTY:  
 a. barn  b. carriage house  c. garage   
 d. privy  e. shed  f. greenhouse   
 g. shop  h. gardens   
 i. landscape features: \_\_\_\_\_  
 j. other: \_\_\_\_\_
16. SURROUNDINGS OF THE BUILDING (check more than one if necessary):  
 a. open land  b. woodland   
 c. scattered buildings   
 d. densely built-up  e. commercial   
 f. industrial  g. residential   
 h. other: \_\_\_\_\_

17. INTERRELATIONSHIP OF BUILDING AND SURROUNDINGS:

(Indicate if building or structure is in an historic district)

Building is situated on a standard sized lot within Olmsted's Parkside subdivision. House is located two blocks from Delaware Park, which was designed by Olmsted and is listed on the National Register, and southeast of the Zoo.

18. OTHER NOTABLE FEATURES OF BUILDING AND SITE (including interior features if known):

Two and a half story American Four Square. Hip roof. Full-width hip roof porch. Shingled base. Square fluted Doric supports. Dentils under cornice. Center boxed bay first floor has double glass paneled doors. Side bays have double-hung 1/1 windows. Entablature window and door surrounds with fluted sides and dentils under cornice. Second floor center bay has window; two single lights with stained

**SIGNIFICANCE**

19. DATE OF INITIAL CONSTRUCTION: c. 1894  
 ARCHITECT: have double-hung 1/1 windows. Entablature window surrounds with fluted sides and dentils under cornice.  
 BUILDER: Band of trim below roof eave. Hip roof dormer has two single light windows.

20. HISTORICAL AND ARCHITECTURAL IMPORTANCE: A typical American Four Square form with Colonial Revival details. Robie Street extends from Parkside Avenue to Main Street. Located in the center of the first section of the Parkside subdivision to be developed, on lands owned by Jacob Davis, Robie Street was deeded to the city in December 1887. Olmsted's early 1870's maps of "The Parkside" show a street angling from Humboldt to Parkside Avenue; however when Robie Street was laid out, it paralleled Humboldt Avenue. The street nevertheless still followed Olmsted's plan to have short cross streets in the subdivision, giving residence easy access to main thoroughfares and the park.

21. SOURCES: Buffalo City Atlas, 1894  
 County Census Records, 1905  
 Olmsted's Sketch Map of Buffalo, 1876  
 The Papers of Frederick Law Olmsted, Vol. III, by Charles E. Beveridge & David Schuyler, eds. (1983).
22. THEME:

American Four Square/ Colonial Revival Details