

**BUILDING-STRUCTURE INVENTORY FORM**

DIVISION FOR HISTORIC PRESERVATION  
NEW YORK STATE PARKS AND RECREATION  
ALBANY, NEW YORK (518) 474-0479

FOR OFFICE USE ONLY	
UNIQUE SITE NO. <u>029-40-</u>	<u>5429</u> <b>DO7</b>
QUAD	_____
SERIES	_____
NEG. NO.	_____

YOUR NAME: BUFFALO FRIENDS OF OLMSTED PARKS DATE: July 16, 1984  
P. O. BOX 590

YOUR ADDRESS: BUFFALO, NEW YORK 14205-0590 TELEPHONE: \_\_\_\_\_

ORGANIZATION (if any): \_\_\_\_\_

\*\*\*\*\*

**IDENTIFICATION**

- 1. BUILDING NAME(S): \_\_\_\_\_
- 2. COUNTY: Erie TOWN/CITY: Buffalo VILLAGE: \_\_\_\_\_
- 3. STREET LOCATION: 64 Oakwood
- 4. OWNERSHIP: a. public  b. private
- 5. PRESENT OWNER: George Wyatt Jr. ADDRESS: 64 West Oakwood
- 6. USE: Original: Residential Present: Residential
- 7. ACCESSIBILITY TO PUBLIC: Exterior visible from public road: Yes  No   
Interior accessible: Explain by permission

**DESCRIPTION**

- 8. BUILDING MATERIAL: a. clapboard  b. stone  c. brick  d. board and batten   
e. cobblestone  f. shingles  g. stucco  other: aluminum siding
- 9. STRUCTURAL SYSTEM: a. wood frame with interlocking joints   
(if known) b. wood frame with light members   
c. masonry load bearing walls   
d. metal (explain) \_\_\_\_\_  
e. other \_\_\_\_\_
- 10. CONDITION: a. excellent  b. good  c. fair  d. deteriorated
- 11. INTEGRITY: a. original site  b. moved  if so, when? \_\_\_\_\_  
c. list major alterations and dates (if known): \_\_\_\_\_

12. PHOTO: 37-2a



13. MAP:

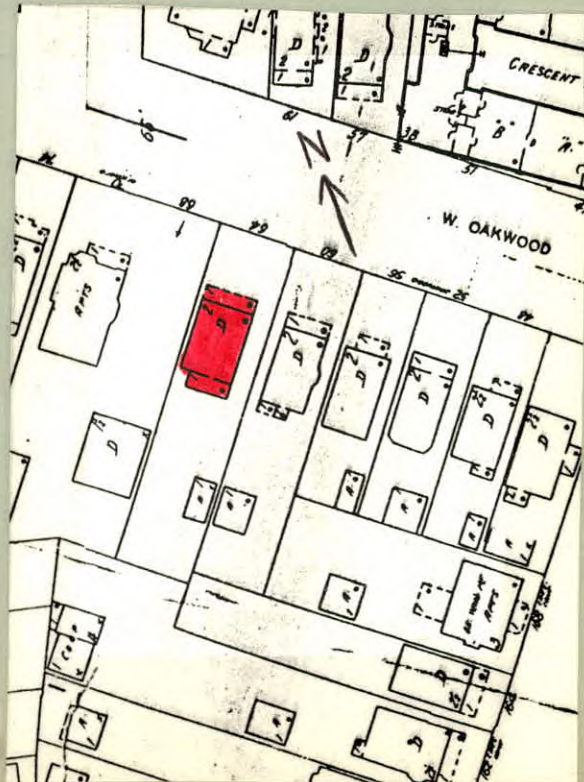

14. THREATS TO BUILDING: a. none known  b. zoning  c. roads   
 d. developers  e. deterioration   
 f. other: \_\_\_\_\_
15. RELATED OUTBUILDINGS AND PROPERTY:  
 a. barn  b. carriage house  c. garage   
 d. privy  e. shed  f. greenhouse   
 g. shop  h. gardens   
 i. landscape features: large tree and shrubs in front yard  
 j. other: \_\_\_\_\_
16. SURROUNDINGS OF THE BUILDING (check more than one if necessary):  
 a. open land  b. woodland   
 c. scattered buildings   
 d. densely built-up  e. commercial   
 f. industrial  g. residential   
 h. other: \_\_\_\_\_

17. INTERRELATIONSHIP OF BUILDING AND SURROUNDINGS:

(Indicate if building or structure is in an historic district)

Building is situated on a standard sized lot within Olmsted's Parkside subdivision. House is located three blocks from Delaware Park, which was designed by Olmsted and is listed on the National Register, and southeast of the Zoo.

18. OTHER NOTABLE FEATURES OF BUILDING AND SITE (including interior features if known):

Two and a half story American Four Square. Side gable roof with exposed rafter tails under extending eaves. Full-width flat roof porch. Rough cut, regular course stone base. Fluted Doric columns support entablature. Glass paneled door in left bay. Two-part first floor window; three single-lights each with ledged transom. Entablature window surround. Second floor has two three-part

SIGNIFICANCE

19. DATE OF INITIAL CONSTRUCTION: 1908
- ARCHITECT: eave. Single-light centers flanked by single-light casements. Louvred window shutters. Hip roof dormers with exposed rafter tails under extending eave. Rectangular double hung 14/14 light windows.
- BUILDER: \_\_\_\_\_

20. HISTORICAL AND ARCHITECTURAL IMPORTANCE: An American Four Square with Colonial Revival styling. West Oakwood Place extends from Main Street to Parkside Avenue. At the northern border of the first section of the subdivision to be developed, the eastern portion of West Oakwood was deeded to the city by Jacob Davis in 1887 and the remainder by Caroline Jewett in 1888. West Oakwood closely resembles a street found in Olmsted's early 1870's maps of "The Parkside." While it does not connect with Jewett Avenue at the park entrance as Olmsted originally planned, it remains curvilinear and as a cross street provides easy access to the main thoroughfares and the park.

21. SOURCES: City Building Permit Records  
 Olmsted's Sketch Map of Buffalo, 1876  
 The Papers of Frederick Law Olmsted, Vol. III, by Charles E. Beveridge & David Schuyler, eds. (1983).

22. THEME: American Four Square/ Colonial Revival Styling