

**BUILDING-STRUCTURE INVENTORY FORM**

DIVISION FOR HISTORIC PRESERVATION  
 NEW YORK STATE PARKS AND RECREATION  
 ALBANY, NEW YORK (518) 474-0479

FOR OFFICE USE ONLY  
 028-40 5118 DO7  
 UNIQUE SITE NO. \_\_\_\_\_  
 QUAD \_\_\_\_\_  
 SERIES \_\_\_\_\_  
 NEG. NO. \_\_\_\_\_

YOUR NAME: BUFFALO FRIENDS OF OLMSTED PARKS DATE: June 21, 1984  
 P. O. BOX 590  
 YOUR ADDRESS: BUFFALO, NEW YORK 14205-0590 TELEPHONE: \_\_\_\_\_  
 ORGANIZATION (if any): \_\_\_\_\_

\*\*\*\*\*

**IDENTIFICATION**

1. BUILDING NAME(S): \_\_\_\_\_
2. COUNTY: Erie TOWN/CITY: Buffalo VILLAGE: \_\_\_\_\_
3. STREET LOCATION: 39 Greenfield St
4. OWNERSHIP: a. public  b. private  16 Linden Ave.
5. PRESENT OWNER: William Giles ADDRESS: Buffalo, NY 14214
6. USE: Original: Residential Present: Residential
7. ACCESSIBILITY TO PUBLIC: Exterior visible from public road: Yes  No   
 Interior accessible: Explain by permission

**DESCRIPTION**

8. BUILDING MATERIAL: a. clapboard  b. stone  c. brick  d. board and batten   
 e. cobblestone  f. shingles  g. stucco  other: \_\_\_\_\_
9. STRUCTURAL SYSTEM: a. wood frame with interlocking joints   
 (if known) b. wood frame with light members   
 c. masonry load bearing walls   
 d. metal (explain) \_\_\_\_\_  
 e. other \_\_\_\_\_
10. CONDITION: a. excellent  b. good  c. fair  d. deteriorated
11. INTEGRITY: a. original site  b. moved  if so, when? \_\_\_\_\_  
 c. list major alterations and dates (if known): \_\_\_\_\_

12. PHOTO: 32-8a



13. MAP:

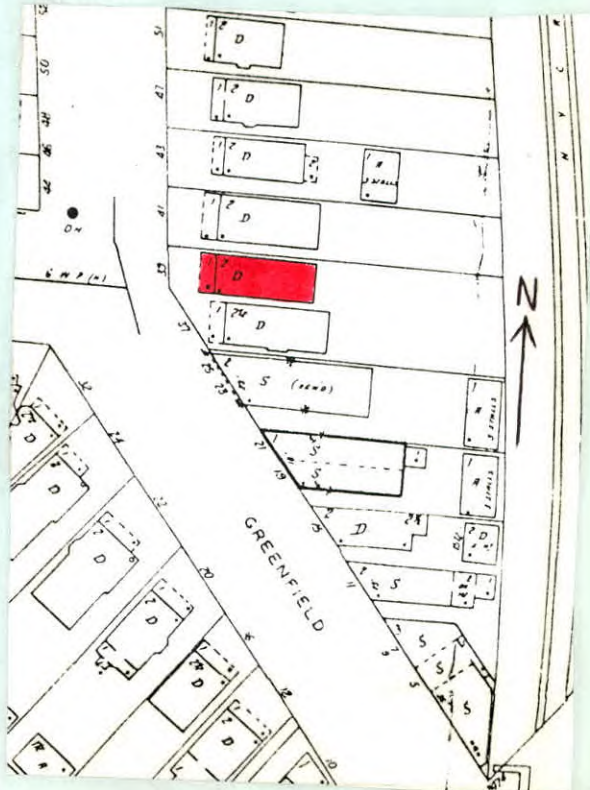



14. THREATS TO BUILDING: a. none known  b. zoning  c. roads   
d. developers  e. deterioration   
f. other: \_\_\_\_\_

15. RELATED OUTBUILDINGS AND PROPERTY:  
a. barn  b. carriage house  c. garage   
d. privy  e. shed  f. greenhouse   
g. shop  h. gardens   
i. landscape features: shrubs in front yard  
j. other: \_\_\_\_\_

16. SURROUNDINGS OF THE BUILDING (check more than one if necessary):  
a. open land  b. woodland   
c. scattered buildings   
d. densely built-up  e. commercial   
f. industrial  g. residential   
h. other: \_\_\_\_\_

17. INTERRELATIONSHIP OF BUILDING AND SURROUNDINGS:  
(Indicate if building or structure is in an historic district)

Building is situated on a standard sized lot within Olmsted's Parkside subdivision. House is located four blocks from Delaware Park, which was designed by Olmsted and is listed on the National Register, and east of the Zoo.

18. OTHER NOTABLE FEATURES OF BUILDING AND SITE (including interior features if known):

Two and a half story frame with front facing gable roof. Full-width hip roof with pedimented gable over stairs. Rough cut, regular course stone base. Doric column supports and stick balustrade. End bays have glass and wood paneled doors. Center double hung 1/1 window. Second floor has two bowed bays, shingled. Right bay has two double-hung windows, 1/1 lights. Left

- SIGNIFICANCE bay has single double-hung window, 1/1 light. Pedimented  
19. DATE OF INITIAL CONSTRUCTION: 1901  
ARCHITECT: gable has two double-hung windows, 1/1 lights. Top of gable shingled.  
BUILDER: \_\_\_\_\_

20. HISTORICAL AND ARCHITECTURAL IMPORTANCE: A frame gabled residence similar to 41 Greenfield in building style. Greenfield Street extends from Amherst Street to Main Street, paralleling the Belt Line Railroad. Although Greenfield Street was deeded to the city in 1889, it was laid out in 1886 by the Parkside Land Company, which had purchased the land between Amherst Street and West Oakwood Place from two major landowners, Elam R. Jewett and Washington Russell. A street very similar in configuration appears in Olmsted's early 1870's maps of "The Parkside." Greenfield follows Olmsted's plan for providing easy access to major streets while being too narrow for extensive commercial development, although some commercial buildings can be found near Main Street.

21. SOURCES: City Building Permit Records  
Buffalo City Atlas, 1894, updated 1909  
Olmsted's Sketch Map of Buffalo, 1876  
The Papers of Frederick Law Olmsted, Vol. III, by  
22. THEME: Charles E. Beveridge & David Schuyler, eds. (1983).

Residence