

BUILDING-STRUCTURE INVENTORY FORM

DIVISION FOR HISTORIC PRESERVATION
NEW YORK STATE PARKS AND RECREATION
ALBANY, NEW YORK (518) 474-0479

FOR OFFICE USE ONLY	
UNIQUE SITE NO. <u>029-40-5458</u>	D07
QUAD _____	
SERIES _____	
NEG. NO. _____	

L

YOUR NAME: BUFFALO FRIENDS OF OLMDSTED PARKS DATE: July 31, 1984
P. O. BOX 590

YOUR ADDRESS: BUFFALO, NEW YORK 14205 - 0590 TELEPHONE: _____

ORGANIZATION (if any): _____

IDENTIFICATION

- BUILDING NAME(S): _____
- COUNTY: Erie TOWN/CITY: Buffalo VILLAGE: _____
- STREET LOCATION: 58 Robie St.
- OWNERSHIP: a. public b. private
- PRESENT OWNER: Peter Bordin ADDRESS: 58 Robie
- USE: Original: Residential Present: Residential
- ACCESSIBILITY TO PUBLIC: Exterior visible from public road: Yes No
Interior accessible: Explain by permission

DESCRIPTION

- BUILDING MATERIAL: a. clapboard b. stone c. brick d. board and batten
e. cobblestone f. shingles g. stucco other: _____
- STRUCTURAL SYSTEM: a. wood frame with interlocking joints
b. wood frame with light members
c. masonry load bearing walls
d. metal (explain) _____
e. other _____
- CONDITION: a. excellent b. good c. fair d. deteriorated
- INTEGRITY: a. original site b. moved if so, when? _____
c. list major alterations and dates (if known): _____

12. PHOTO: 30-2a



13. MAP:

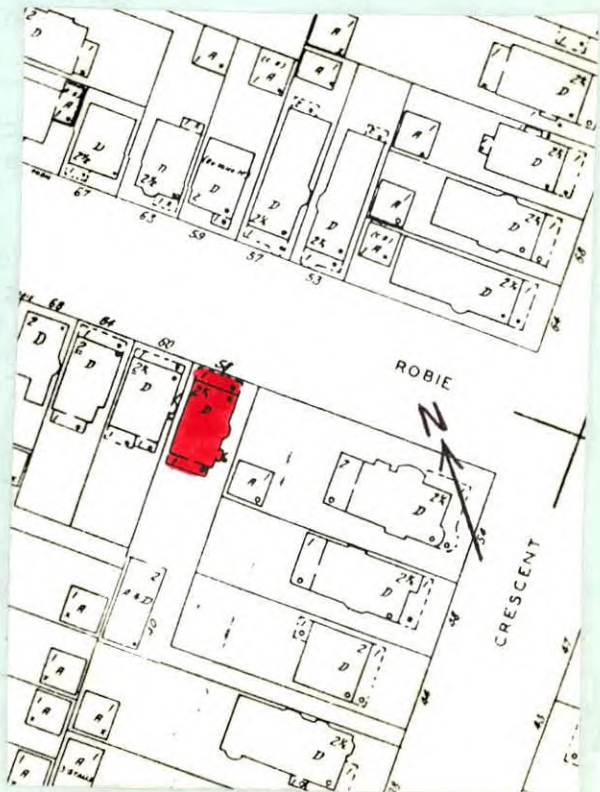

14. THREATS TO BUILDING: a. none known b. zoning c. roads
d. developers e. deterioration
f. other: _____
15. RELATED OUTBUILDINGS AND PROPERTY:
a. barn b. carriage house c. garage
d. privy e. shed f. greenhouse
g. shop h. gardens
i. landscape features: tree and shrubs in front yard
j. other: _____
16. SURROUNDINGS OF THE BUILDING (check more than one if necessary):
a. open land b. woodland
c. scattered buildings
d. densely built-up e. commercial
f. industrial g. residential
h. other: _____

17. INTERRELATIONSHIP OF BUILDING AND SURROUNDINGS:

(Indicate if building or structure is in an historic district)

Building is situated on a standard sized lot within Olmsted's Parkside subdivision. House is located two blocks from Delaware Park, which was designed by Olmsted and is listed on the National Register, and southeast of the Zoo.

18. OTHER NOTABLE FEATURES OF BUILDING AND SITE (including interior features if known):

Two and a half story Colonial Revival style. Steep-pitched hip roof with paired curved brackets under eave. Full-width flat roof porch with eave overhang. Shingled base. Square Doric supports and stick balustrade. Glass paneled door flanked by double-hung 1/1 windows. Second floor has two bowed bays. Single hung windows with leaded glass top lights. Fluted apron. Band of

SIGNIFICANCE trim above windows decorated

19. DATE OF INITIAL CONSTRUCTION: c. 1905

ARCHITECT: fluted Doric pilasters. Hip roof dormer, whose roof is an extension of the roof proper. Two double hung 1/1 windows with diamond-shaped leading in top light.
BUILDER: Band of trim below eave decorated with garlands.

20. HISTORICAL AND ARCHITECTURAL IMPORTANCE: A good example of Colonial Revival style with Classical details. Porch is a later addition. Robie Street extends from Parkside Avenue to Main Street. Located in the center of the first section of the Parkside subdivision to be developed, on lands owned by Jacob Davis, Robie Street was deeded to the city in December 1887. Olmsted's early 1870's maps of "The Parkside" show a street angling from Humboldt to Parkside Avenue; however when Robie Street was laid out, it paralleled Humboldt Avenue. The street nevertheless still followed Olmsted's plan to have short cross streets in the subdivision, giving residents easy access to main thoroughfares and the park.

21. SOURCES: Buffalo City Atlas, 1894, updated 1909
City Building Permit Records
Olmsted's Sketch Map of Buffalo, 1876
The Papers of Frederick Law Olmsted, Vol. III, by
Charles E. Beveridge & David Schuyler, eds. (1983).
22. THEME:

Colonial Revival/ Classical Details