

State University of New York College at Buffalo - Buffalo State University

Digital Commons at Buffalo State

Elms, Student Yearbooks

Buffalo State Archives: History of the Institution

1-5-1921

The Elms 1921

Buffalo State College

Follow this and additional works at: <https://digitalcommons.buffalostate.edu/theelms>



Part of the [History Commons](#)

Recommended Citation

Buffalo State College, "The Elms 1921" (1921). *Elms, Student Yearbooks*. 10.
<https://digitalcommons.buffalostate.edu/theelms/10>

This Book is brought to you for free and open access by the Buffalo State Archives: History of the Institution at Digital Commons at Buffalo State. It has been accepted for inclusion in Elms, Student Yearbooks by an authorized administrator of Digital Commons at Buffalo State. For more information, please contact digitalcommons@buffalostate.edu.

Helen G. Englebreck

The Elms

1921

Buffalo State Normal

ETHEL KELLER

1921

Volume X

1921

The Elms

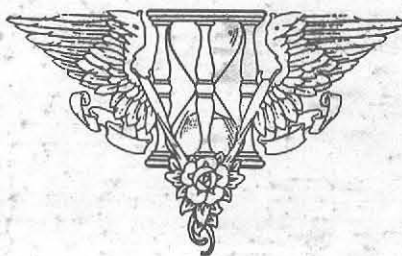

Published by the Senior Class of the
State Normal School
Buffalo, N. Y.



GERTRUDE M. BACON
Superintendent of Teaching

Dedication

to

Gertrude M. Bacon



*Teacher and Friend, in thought and word and deed;
With daily help meeting our daily need,
With constant hope and steadfast faith that we
Mold our youth to strong maturity;
Sage of counsel, weighing the spoken word
With a deep wisdom and deliberate thought,
Deciding without haste, no cause unheard,
No aid from us withheld, be it but sought.
Our good, to hers, in all preferred;
Her lesson of service by example subtly taught.
The thanks we owe with speech dies faint away;
Not lips, but brimming hearts that debt would pay
As she would most desire, by holding clear
The ideals she followed, from changing year to year.*



HARRY WESCOTT ROCKWELL
Principal

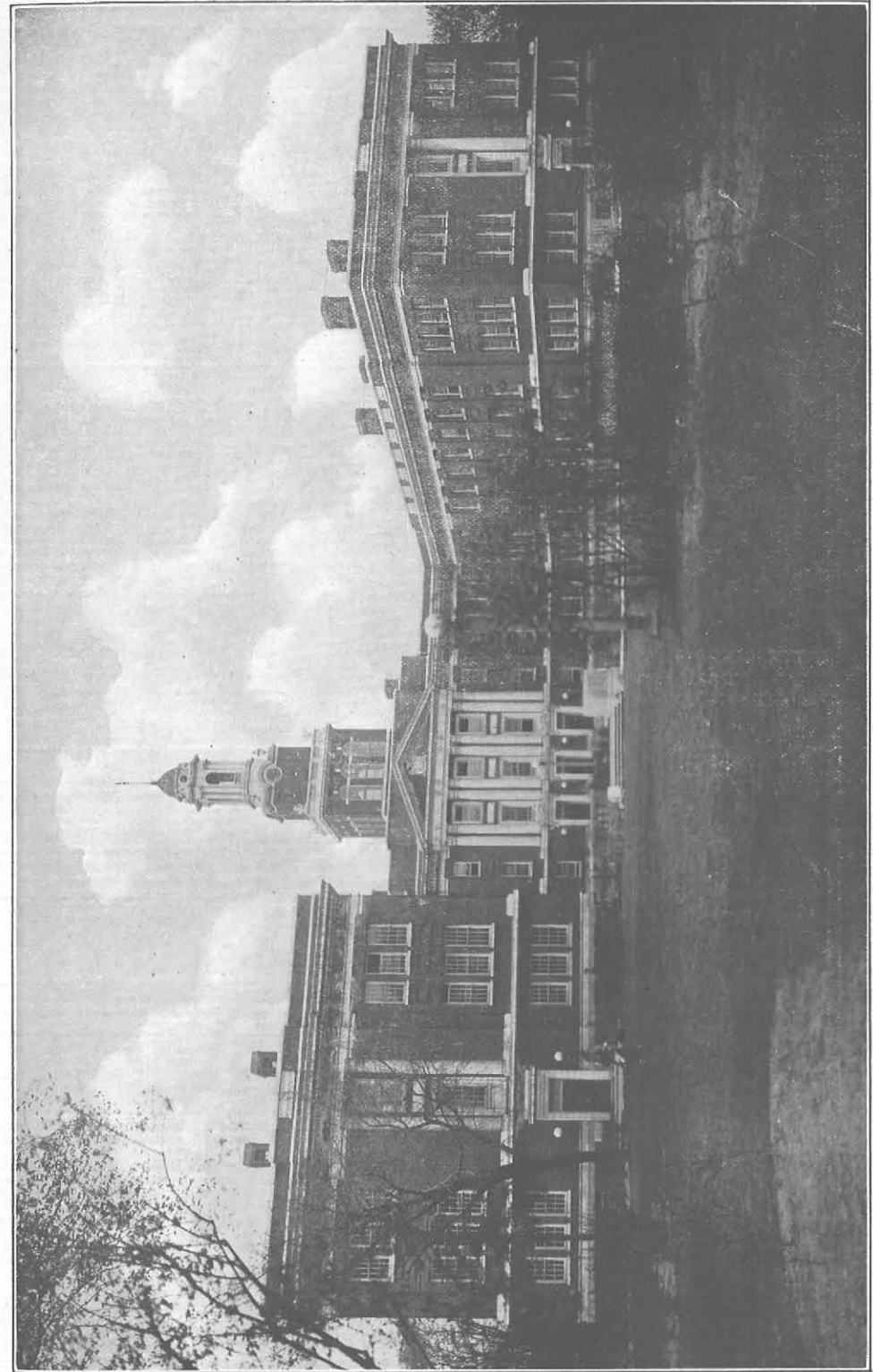

BUFFALO STATE NORMAL SCHOOL



The Faculty

Normal Department

HARRY W. ROCKWELL, B.A., M.A.	Principal
CHARLES B. BRADLEY	Head of Art Department
GERTRUDE M. BACON	Superintendent of Practice Teaching
LOUISE M. CASSETY	Principal of Kindergarten Department
MYRTLE V. CAUDELL, B.S., M.A.	Director of Vocational Homemaking Dept.
HELEN G. ENGLEBRECK, B.A.	Head of History Department and Registrar
RUTH ELLIOTT HOUSTON, B.A.	Head of Physical Education
IDA L. KEMPKE, Pd. B.	Head of English Department
IRVING C. PERKINS, B.S.	Head of Industrial Department
J. F. PHILLIPPI	Head of Mathematics Department
CHARLES C. ROOT, B.A., Pd.B. M.A.	Head of Educational Department
FREDRIC P. WOELLNER, B.A.	Head of Part Time Schools, Teacher Tr. Dept.
ELIZABETH L. BISHOP, B.S.	Science
GEORGINA E. CHAMOT	Domestic Art
SUSAN F. CHASE, B.L. M.A., Pd.D.	Psychology
ROSAMOND M. DODGE, B.S.	Music
JANE KEELER	Reading and Phonetics
IRENE M. LANNING, B.S., M.A.	English
JENNIE ROBSON, Pd.B.	Arithmetic
AMELIA BROWN SPRAGUE	Drawing and Design
MILDRED L. SIPP, B.S.	Methods in Vocational Homemaking
ELIZABETH P. TAYLOR	Vocational Dressmaking
GRACE VIELE, B.L.	Librarian
LILLIAN W. WALKER	Geography
FRANCES VINTON WARD, B.A.	Vocational Homemaking



ARTHUR J. ABBOTT	Music
ALEXANDER BELLONY	Drafting
ALICE BRIGHAM	Domestic Art
CLINTON W. BURKE	Woodworking
CARL H. BURKHARDT	Physical Training
MARJORIE DE LANO	Kindergarten
RUBY DONALDSON	Laboratory Assistant
ANNA M. GEMMILL	Vocational Homemaking
MINNIE GROVES	Penmanship
FLORENCE HARRISON	Vocational Homemaking and Drawing
WILLIAM C. JOHNSON	Machine Shop
DANIEL BELL LEARY, Ph.D.	Economics
G. ELOISE NEIL	Methods
GEORGE M. QUACKENBUSH	Industrial Methods
CATHERINE E. REED, B.A.	Nature Study and Elementary Science
BERTHA RYAN, B.A., M.A.	English
WINIFRED SALOM	Physical Education
HELEN SMITH	Vocational Homemaking
J. E. SMITH	Commercial Instruction
RUTH E. SPEIR	Music
WALTER TAYLOR, B.S., C.E.	Drafting
LLOYD TILLEY	Drafting
WALTER WEBER	

OFFICE STAFF

NELLIE P. HOWLAND

MARGARET C. GORMAN

JUNE E. FISCHER



Faculty of the Practice School

Normal School of Practice

MINNIE GROVES	Critic Teacher, Ninth Grade
MARY H. FOWLER	Critic Teacher, Eighth Grade
ANNIE E. DAVIES	Critic Teacher, Seventh Grade
WINONA FREDERICK	(Leave of Absence) Substitute
ELIZABETH B. SMALL	Critic Teacher, Sixth Grade
STELLA O'REILLY	Critic Teacher, Fifth Grade
CARRIE BENSON	Assistant Principal, Critic Teacher Fourth Grade
ELLA M. SMITH	(Leave of Absence) Critic Teacher, Third Grade
LENA S. DENEKE	Substitute
THERESA A. ROEHSLER	Critic Teacher, Second Grade
MATILDA K. McMULLEN	(Leave of Absence) Substitute
ERNINA S. SMITH	Critic Teacher, First Grade, Assistant in Kindergarten Methods
LYDIA A. CHAMOT	Teacher of French

Public School No. 38

ADELBERT BUGBEE	Principal
M. THRIZA CHURCHILL	Assistant Principal
M. JOSEPHINE DURNEY	Critic Teacher, Eighth Grade
HELEN WEIS	Critic Teacher, Seventh Grade
CHARLOTTE M. MOORE	Critic Teacher, Sixth Grade
FANNY A. GARVIN	Critic Teacher, Sixth Grade
EDNA R. GARDNER	Critic Teacher, Fifth Grade
LINA GIELOW	Critic Teacher, Fourth Grade
JESSIE L. DEAN	Critic Teacher, Third Grade
JENNIE MOSS	Critic Teacher, Third Grade
JANE L. ELLIS	Critic Teacher, Second Grade
MINNIE B. LAIRD	Critic Teacher, Second Grade
ALICE MCKAY	Critic Teacher, First Grade
FRANCES M. RUDELL	Critic Teacher, First Grade
CLARA A. KREINHEDER	Critic Teacher, Kindergarten

Publications

The Elms Staff

MISS KEMPKE	Faculty Adviser
MARGUERITE T. BALDWIN	Editor-in-Chief
RUTH G. SUGNET	Literary Editor
DOROTHY MARSHALL	Assistant Literary Editor
VIOLA E. DEBOBEN	Advertising Manager

ASSISTANTS

HELEN COGAN	MARJORIE KIMBALL
BERTHA DUNCAN	MILES LONDON
MADELINE KRAMER	RICHARD SOMMERS
ELLA LOWACK	Circulation Manager

ASSISTANTS

ANNA DUNCAN	LAURA SILVERNAIL
LEYA GREENBERG	School News Editor

REPORTERS

SALOME STRAUSS	Kindergarten
HELEN TILLOU	Household Arts
WENDELL APPLEBEE	Day Vocational
ALBERT BUSCH	Night Vocational
MILDRED MILLER	Societies
BERNICE YATES	Art Editor

ASSISTANTS

ARLINE HAMEISTER	GRACE WADE
----------------------------	------------

The Record Staff

KATHRYN L. HAAKE	Editor-in-Chief
ETHEL M. BARNES	Associate Editor
CHRISTINE KINZLY	Business Manager

LOUISE BENDER	MARGARET DONOVAN
ALICE TINGLER	JAMES FINLEY
MAE NOTTELMAN	WENDELL APPLEBEE
MILDRED MILLER	ALBERT BUSCH
MARY LYNCH	RICHARD SOMMERS
	MILES LONDON

ASSISTANTS

DOROTHY MCLEARN	ANNA BRENNAN
MARGUERITE BALDWIN	GLADYS SANDERSON

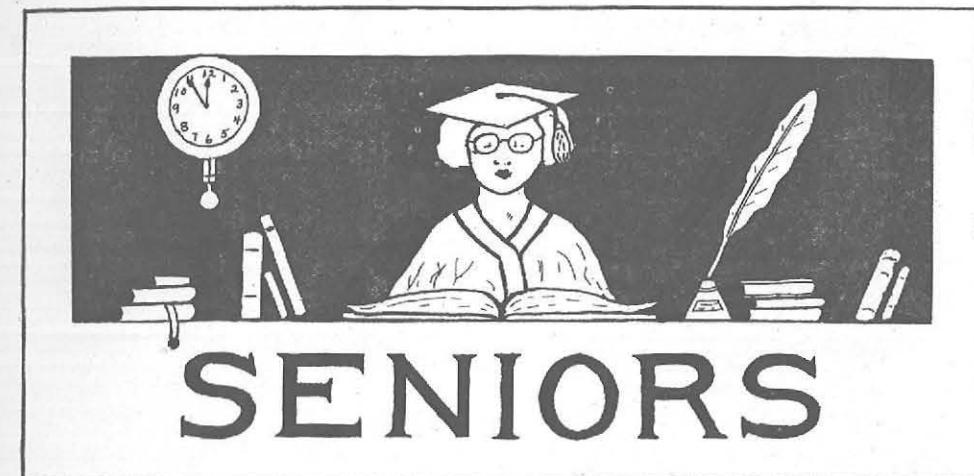

Senior Class Officers

DOROTHY BARNER	President
MAY NOTTELMAN	Vice-President
BERNICE BACHMAN	Secretary
ETHEL BARNES	Treasurer

CLASS COLORS—Purple and Gold CLASS FLOWER—Yellow Rose

CLASS MOTTO—Servo



General Normal

ALBRIGHT, EMMA....."Em"
Barker, N. Y.

She's always punctual in her class attendance. See where her name comes in the roll-call.

Y. W. C. A.

ANDRLE, ALMA.....
Buffalo, N. Y.

Alma appears quiet but she has very animated moments, especially in the music class.

BACHMAN, BERNICE....."Bab"
Orchard Park, N. Y.

"Had a letter from Michigan today."

A sunny disposition is the very soul of success.

Secretary of the Senior Class; Corresponding Secretary of Arethusa Sorority; Section Reporter for the "Elms."

BALDWIN, MARGUERITE....."M. T."
Lockport, N. Y.

One who always seems obliged to do a maximum of work in a minimum of time.

Editor-in-Chief of the "Elms"; Recording Secretary of Arethusa Sorority; Record Staff; Y.W.C.A.; Dramatic Club.

BARNES, ETHEL M....."Ethelie"
Niagara Falls, N. Y.

"Oh, dear, I've so much work to do."

She is an example of industry and conscientiousness.

Treasurer of Senior Class; Clionian Sorority; Associate Editor of the "Record."

BENDER, LOUISE....."Lil Louise"
Ebenezer, N. Y.

"She attracts hearts by the qualities she displays; she retains them by the qualities she possesses."

Record Staff; Vice-President Dramatic Club; Treasurer Y. W. C. A.; Section Reporter for the "Elms."

BEVERLY, GERALENE....."Bev"
Collins Center, N. Y.

"It said so in the book."

She works and studies the whole day through.

No wonder, for she's in Section two.

BOLENDER, BERTHA.....

She has a business like air that commands attention and wins respect.

BRECK, ERMA.....

With her excellent musical pluck,

Some day she'll rival Alma Gluck.

BRENNAN, ANNA M....."Brennan"
Buffalo, N. Y.

Anna is a fund of kinetic energy.

Record Staff.

BURDICK, EMALENE E.....
Buffalo, N. Y.

"I want one of your ping pongs."

Her hobby used to be tatting, but you know a school teacher doesn't have time for such things.

BURKE, MARY.....

"Can she be dignified?" "Whenever she wants to be."

15]





BUTLER, IOLA
Jasper, N. Y.

Responsibilities have fallen upon her shoulders but she bears them well.
Recording Secretary of Clionian Sorority;
Y. W. C. A.

CANDEE, SARAH
Buffalo, N. Y.

As sweet as her name, which says a great deal.

CASTREN, HELGA "Funny"
Buffalo, N. Y.

With what apology she frowns at the clock when she arrives in class.
Glee Club; Y. W. C. A.

CHRISTNER, ELIZABETH "Betty"
Buffalo, N. Y.

Betty is a winsome, wee maid,
With dignity that's quaint and staid.

CLARKE, DORIS "Dode"
Canisteo, N. Y.

With apologies to Mr. Phillippi;
Jonathan : David :: Doris : Iola.
Clionian Sorority; Y. W. C. A.

COATES, MILDRED "Midge"
Buffalo, N. Y.

Another example that acquaintance deepens regard.

COGAN, HELEN
Buffalo, N. Y.

"How many drills have you sent in?"
We believe that the Palmer system has gotten into the Cogan system.
Glee Club; Dramatic Club; Elms Staff.

COLGAN, MARGARET
Buffalo, N. Y.

Margaret has a wondrous way,
Of turning all work into play.

COOK, ELSIE "Else"
Buffalo, N. Y.

We know that success will crown all her efforts.

COSGROVE, HELEN
Buffalo, N. Y.

Some people teach scientifically, but Helen can teach artistically.

COVENEY, MARGARET A. "Marg"
Buffalo, N. Y.

Margaret possesses that elusive something — "Style."
Clionian Sorority.

COYER, VERA "Chuckles"
North Tonawanda

She loves to laugh,
She loves to smile,
In fact, she's doing it
All the while.





CUNNINGHAM, ALBERTA
Buffalo N. Y.

"Come on, let's dance."
She's always anxious that we should share
her favorite pastimes.

CURRY, MARION F.
Buffalo, N. Y.

She has a weakness for musicians and all
things musical.

DALEY, MARY
Buffalo, N. Y.

A buxom lass who takes life and the prob-
lems of teaching with unfailing cheerfulness.

DEBOBEN, VIOLA "Vi"
Buffalo N. Y.

She is our Chief Executive's most efficient
aide-de-camp. "Vi" just naturally does
things.

Business manager of The Elms; Y. W. C. A.

DEMPSEY, LILLIAN "Lil"
Lackawanna, N. Y.

"Never let your studies interfere with your
normal education."

DILLON, AGNES
Buffalo, N. Y.

An air of decision is one of the keys of
success.

DOWD, INEZ
Wolcott, N. Y.

There is an opinion current that she will
some day be a great teacher.

DUNCAN, ANNA E. "Dunkie"
Buffalo, N. Y.

"Oh! those children were a fright."
Keep on smiling Anna, you make your-
self happy, and all those with whom you
come in contact.
Sigma, Sigma Sigma Sorority; Elms Staff.

DUNCAN, BERTHA
Lockport, N. Y.

A spirituelle blonde, with a rare fund of
common sense.
Y. W. C. A.; Elms Staff.

DWYER, MARGARET G. "Marg"
Buffalo, N. Y.

If you want a thread or needle
A rubber band or pin
Just go to Margaret's pocket,
She has everything within.

DYE, HELEN "Nellie"
Olean, N. Y.

She walks very fast
But talks even faster;
If she increased her speed,
She'd come to disaster.
Arethusa Sorority.

FINDLER, ANMARIE F.
Buffalo N. Y.

"For goodness' sakes."
She doth indeed show some sparks that
are like wit.
Section Reporter for the "Elms."





FLYNN, MARGARET....."Margie"
Buffalo, N. Y.

No one was surprised at her preference for primary work. She has that gentle serenity that wins children's hearts.
Y. W. C. A.

FRANK, JULIANNA....."Jule"
Buffalo, N. Y.

She does like to coast down stair rails and do all kinds of things.

GALLAGHER, MARY
Buffalo N. Y.

She "fits in" with a smile.

GALLOWAY, EDNA
Wolcott, N. Y.

Dark-eyed, soft voiced, regally tall. Sound interesting?

GATENBEE, JANE E....."Janie"
Buffalo, N. Y.

"Yon Gatenbee hath a lean and hungry look."

How she does like to knit sweaters and buy yarn.

GLEASON, CECELIA....."Cele"
Buffalo, N. Y.

"What? What? What is it?"

She has to gather in the money from the section.

Glee Club; Section captain.

GLENN, ROSALIE....."Rosie"
Buffalo, N. Y.

She belongs to the triumvirate of Roberts, Perry and Glenn.

GEMEREK, MARY.....
Buffalo, N. Y.

"Did you really?"

She always seems to want to get at the truth of things.

GOOD ETHEL.....
Middleport, N. Y.

Ethel has a hard name to live up to, but somehow she manages it.

GRAMPP, DOROTHY.....Dot
Buffalo, N. Y.

She's merry-hearted, but absent-minded.
A ethusa Sorority.

GREENBERG, LEYA.....
Buffalo, N. Y.

"I'll do my best."

And we have found that's quite wonderfully good.

School News Editor of the Elms; Y. W. C. A.; Glee Club; Corresponding Secretary of the Dramatic Club.

GRESSMAN, FRANCES.....
Hamburg N. Y.

Her motto—Much play, little work.

She comes clean from Hamburg to our hearts.





GRINE, AMBROSE.....
Buffalo, N. Y.
Ambrose Grine and Schumann,
We might confuse the two men.

GRISWOLD, CASSIE.....
Darien Center, N. Y.
She tats and tats, I wonder why—but
then she knows her own mind.

GRUNDKOVSKI, MARTHA.....
Farnham, N. Y.
Life and the teaching of youth are serious
things to her.

HAAKE, KATHRYN L.....
"Miss Hock" or "Hake"
Niagara Falls, N. Y.
"I think she's a wonderful teacher."
But we think she is, for
Kathryn is so speedy
In doing all her work
We hardly know she does it
But we know she'll never shirk.
Editor-in-Chief of Record; Section Cap-
tain; Y. W. C. A.

HAMEISTER, ARLINE.....
Buffalo, N. Y.
She's a wonder at drawing, at teaching
and at hair dressing. Varied accomplish-
ments!
Elms Staff; Clionian Sorority.

HATCH, ALICE.....
Naples, N. Y.
We wish we could be in Alice's history
class next year. Indications are that it will
be interesting.

HELM, LETHRA.....Lee
Dalton, N. Y.
Wisely and slowly she proceeds—they
stumble that run fast.

HOWARD CLARENCE A.....
Buffalo, N. Y.
Clarence can make his cello say the things
that most of us can only feel.

JOHNSON, FLORENCE A....."Jonnie"
Portville, N. Y.
The successful understudy of the head of
the Mathematics Department.

JONAS, AGNES.....
Ithaca, N. Y.
It's so hard to know where to begin, we
won't begin at all.

JONES ERMA D.....
Warsaw, N. Y.
"O girls!"
When Erma wants to travel
In the gym right up the line,
She goes up on her toes,
And slides there in no time.
Glee Club; Y. W. C. A.

KAYES, JOSEPHINE....."Joe"
Portville, N. Y.
"She ain't got no pep!"
"She's got pep every step!"





KELEHER, DOROTHY M.....
"Ambitious Kelcher"
Corfu N. Y.

Her favorite—
"I have a little shadow."
That goes in and out with me, etc.
But where is that LITTLE shadow
Is more than we can see.

KELLEY, BERNICE....."Bun"
Buffalo, N. Y.

She sweeps everything into line from
music to her section's financial delinquents.
Y. W. C. A.

KINZLY, CHRISTINE.....
Lockport, N. Y.

Pretty and witty
Gentle yet keen
Just a bit humorous
That's Christine.

President of Arethusa Sorority; Business
Manager of the "Record"; Dramatic Club;
Y. W. C. A.

KNEPPER, MILDRED.....
Buffalo N. Y.

She has a way with her and a mighty
sweet one it is.

KOCH, ELIZABETH....."Cookie"
Buffalo, N. Y.

"Oh, am I late?"

It's much to be feared that you are and
were, but fervently to be hoped that you
never again will be.

KRAUSS, EDNA.....
Buffalo N. Y.

After grave consideration we hit upon
the quality of neighborliness as the keynote
of her character.

LA ROUETTE, ALICE.....
Buffalo, N. Y.

She used to be quiet, but she isn't any
more. Wonder why?—or who?

LENNIE, MARY.....
Buffalo, N. Y.

"Meet me in the social center room."
A most diligent Madam Chairman.
Clionian Sorority.

LEONHARDT, HELEN.....
Buffalo, N. Y.

The ruling passion of her life seems to
be sweaters and sweaters and yet again
sweaters.

LOUGHLIN JEANETTE.....
Buffalo, N. Y.

A demure little maid in appearance, 'tis
true,
Yet somewhere she hides a marvelous
I. Q.

LOWACK, ELLA F.....
Buffalo, N. Y.

She's a Miracle Woman; witness how
rapidly she can turn a lunch into a girl.
Presto!

Clionian Sorority; Y. W. C. A.; Vice-Presi-
dent Glee Club; Circulation Manager of
Elms Staff.

LYNCH, MARY C.....
St. Mary's, Penn.

"I don't know."

Yet she does know an amazing lot about
us after she's looked at our palms.

Sigma, Sigma, Sigma Sorority; Record
Staff.





MacLAUGHLIN, ALICE....."Mac"
Niagara Falls, N. Y.

She has the knack of stowing pictures in unexpected places; pocketbooks and such like.

McBRIDE GERTRUDE.....
Wellsville, N. Y.

Another one of those charming Training Class girls.

McFARLAND, HELEN V....."Mickey"
Buffalo, N. Y.

"Really?"
She has rosy cheeks and blue eyes and the kind of smile that usually goes with them.

Clonian Sorority.

McKERNAN, GERTRUDE R... "Gertie Rose"
Buffalo, N. Y.

"Isn't that uplifting?"
Her spirits are especially so on indigo Mondays.

Clonian Sorority.

MADDIGAN, KATHRYN.....
Buffalo, N. Y.

Her motto is:
Work while you work,
Play while you play.

MAHONEY, MADELYN....."Mad"
Buffalo, N. Y.

"I'm not going to eat any sweets."
Why not, Madelyn? Because—?

MAHONEY, MARY.....
Buffalo, N. Y.

A little kindness goes a long way; Mary's travels all around the Senior Class

MARSHALL, DOROTHY....."D. K."
Hamburg, N. Y.

Dorothy may belong to Hamburg by night, but she's one of our prized possessions by day.

Elms Staff; Y. W. C. A.

MASTERSON, FLORENCE.....
Buffalo, N. Y.

She can crack a joke with a magisterial air; a unique accomplishment.

MILLER, MILDRED.....
Buffalo N. Y.

Once upon a time there was a girl who did all things wisely and well. Her name was Mildred Miller.

Elms Staff; Record Staff; Vice-President of Arethusa.

MUDGE, FRED A.....
Middleport, N. Y.

She looks energetic and lives up to her looks.

O'BRIEN, MARGARET.....
Buffalo N. Y.

Purposeful, of firm intent;
Her mind on her ambitions bent.





O'CONNOR, CECELIA....."Cele"
Buffalo, N. Y.

The only one in our class who can truthfully be called willowy.

O'CONNOR, EILEEN.....
Carsonville, Mich.

"I don't know—"
But she usually does, especially in Mathematics.
Clionian Sorority.

O'CONNOR, MARY W.....
Carsonville, Mich.

Mary's the sort of girl who will travel far for what she wants, all the way from Carsonville to Buffalo, if need be.

GRÜTZ, ANNA.....
Buffalo N. Y.

Another of these mathematical wizards. She has even been suspected of understanding Einstein's theory of relativity.
Section Reporter for Elms.

OSWICK, DOROTHA.....
Buffalo N. Y.

"Oh, go on!"
But they never go very far away from her.

PERRY BERTHA P....."Bert"
Another devotee of the goddess Terpsichore.

PIERCE, KATHRYN....."Kay"
Buffalo N. Y.

"Did you go to the dance last night?"
She has gifts that will carry her rapidly up the social ladder.

POTTER, HARRIET S....."Harriet Sarah"
Collins Center, N. Y.

"Cats!"
Only a clever girl like Harriet could manage to get home as soon after as possible.

POWERS, MARGARET....."Peg"
Buffalo N. Y.

Margaret has already attained the professional manner—but for classroom use only.
Clionian Sorority.

RICHLEY, JUNIA....."June"
Buffalo, N. Y.

What is so rare as a day without June?
She deserves a gold medal for attendance.

ROBERTS, GRACE E.....
Buffalo, N. Y.

She has the instincts of a sportswoman. She's interested in baseball basketball, and so forth.

ROGERS, ESTHER M.....
Buffalo, N. Y.

There may be rain 'mid April sunshine, but there will be no frowns 'mid Esther's smiles.
Sigma, Sigma, Sigma Sorority.





SANDERSON, GLADYS C. "Tommy"
Buffalo, N. Y.

"My word!"
It's Tommy this,
And Tommy that.
Till Tommy hardly
Knows where she's at.
President of Y. W. C. A.; Record Staff;
Arethusa Sorority.

SCHWERT, HATTIE
Farnham, N. Y.

Always prepared, always on time,
To be so reliable, is certainly fine.

SCOTT, FAYE
Buffalo, N. Y.

One of our most sweetly, warbling song-
birds.
Glee Club.

SEYFFERTH MARTHA M. "Seyffie"
Buffalo, N. Y.

It's nice to be remembered, Seyffie
By those you can't forget.

SHEA, MARGARET E. "Margie"
Buffalo, N. Y.

That abstract thing teaching skill, becomes
quite concrete when one has seen Margaret
conduct a primary class.

SHIELDS, GENEVIEVE H. "Gen"
Buffalo, N. Y.

Gen likes good times, but she can hold
her own in hard ones.

SHIELDS, GERTRUDE
Buffalo, N. Y.

Gertrude sometimes looks as if she's
dreaming in class but her examinations
show what she's been dreaming of.

SILVERNAIL, LAURA
Buffalo, N. Y.

With radicals and logarithms
Laura's quite at ease.
She only needs a moment's time
To help in solving these.
Elms Staff; Y. W. C. A.

SIMPSON, MARION
Jamestown, N. Y.

"Girls, I'm so scared,
'I don't know a thing,' she says,
But it's the old story of action belying
words.

SKIERCZYNSKA, FRANCES
Buffalo, N. Y.

She might have stepped from a French
miniature of the eighteenth century.
Section Captain.

SMITH, CLORETA
Buffalo, N. Y.

"Had a good time last night."
Of Cloreta, dear, we are so fond,
For everyone loves a typical blonde.

SMITH, ELIZABETH
Buffalo, N. Y.

"Elizabeth, why are you so quiet?"
The wise are ever so.





SMITH MARIE....."Marie"
Buffalo, N. Y.

"Good morning. What time is it?"
Always in a rush.
She can make a tour of a department
store while you wait for her "only a minute."
Clonian Sorority.

SUGNET, RUTH.....
Buffalo, N. Y.

She's quiet, but "still waters run deep."
It is said that once she was out of sorts,
but no one has ever proved it.
Literary Editor of Elms; Treasurer of
Tri Sigma Sorority; Glee Club.

TINGLER, ALICE M....."Al"
Ebenezer, N. Y.

The only girl in the school who can prac-
tice compact ovals tunefully—the tune be-
ing "Come Back to Erin", rendered by a
noisy comrade.
President Dramatic Club; Glee Club;
Record Staff; Secretary of Y. W. C. A.

UHL, HELEN.....
Buffalo, N. Y.

One so tall and straight
Can always be sedate
Or almost always anyhow.

De VICQ, CHRISTIE....."Chris"
Buffalo, N. Y.

"Heavens!"
I love it, I love it and who shall dare
To chide me for loving to carry an air.
Glee Club; Y. W. C. A.

WADE, GRACE.....
Buffalo, N. Y.

Once there was a queen who was digni-
fied, a Quaker maid who was demure and
a child who was mischievous. Providence
took something from each and gave us
Grace.
Clonian Sorority; Dramatic Club; Elms
Staff.

WALL, DOROTHY....."Dot"
Buffalo, N. Y.

"I had a wild time."
Yet her pupils all look up to her if they're
less than six feet tall.
Elms Reporter.

WATERS, GERTRUDE.....
Buffalo, N. Y.

She moves about softly and speaks gently.
It is an art she has.
Y. W. C. A.

WINTER, ESTELLE.....
Buffalo N. Y.

As a teacher up to date
Her success is very great.

WRIGHT, HATTIE E....."Happy"
Bliss, N. Y.

"Happy" expresses what she makes us
feel.

YATES, BERNICE....."Benny"
Darlen Center, N. Y.

"I know I'll never get those Palmer drills."
Bernice believes in self government of the
children, by the children, and for the chil-
dren.
Glee Club; Y. W. C. A.; Art Editor of the
Elms.





January Seniors

BAKER, CATHERINE.....
Blasdel N. Y.

Her attention may appear to be distant;
but questioning has proved it quite near at
hand in Health class.

BETZNER, EDITH.....
Buffalo N. Y.

She rides her hobby with a vengeance on
dance floors and elsewhere.

BROWN, MARGARET.....
Buffalo N. Y.

"Where is the article on Teeth?"
The librarians can scarcely satisfy her
thirst for knowledge on Health questions.

CREAHAN, MARION.....
Buffalo N. Y.

A perfect lady.
Clionian Sorority.

CURTIS, RUTH.....
Buffalo N. Y.

"Tell her not in mournful numbers
Life is but an empty dream."
She wouldn't believe you, anyhow!

FOX, BELLE.....
Buffalo N. Y.

When she goes away, she'll be leaving her
heart in the primary grades.

GILBERT DORIS.....
Buffalo, N. Y.

Did ever jester jest more gracefully?
Clionian Sorority.

GRAF, MRS. FRANCES.....
Buffalo, N. Y.

Her fine energetic spirit acts as a tonic
on her classmates.

GUENER, GERTRUDE.....
Buffalo, N. Y.

Gertrude deals with all problems in a
breezy manner.

HUDSON, EUNICE.....
East Aurora, N. Y.

Eunice has in her the skill of a crafts-
woman.

McLAUGHLIN, MARY A.....
Crittenden, N. Y.

She has auburn curls and college credits.

MULCAHY, MARY.....
Ashtabula, Ohio

It is hoped that a certain class, which
shall be nameless, thoroughly understands
"systematic" circulation.





PECK, HENRIETTA.....
Whitehall, N. Y.
Some teachers are born and some made.
Henrietta belongs to the first class.

ROCHE, LORETTO.....
Ashtabula, Ohio
She has an air of capability that inspires
confidence.

RIHA, BLANCHE.....
Buffalo, N. Y.
"Now let me think."
Is it music, reading or traveling this time,
Blanche?

RISLEY, VIVIAN.....
Buffalo, N. Y.
Vivian's genial spirit is one of the im-
portant factors in the complete good nature
of the Senior class.

SMITH, MILDRED.....
Buffalo, N. Y.
The imp of mischief sometimes enters
into Mildred, and sometimes goes out again.

SCHWARTZ
Ashville, N. Y.
Good teaching is the end and aim of her
existence.

TRIESKY GERTRUDE..... "Gerty"
Olean, N. Y.

No matter how well we get to know her,
there always seems to be more to know.

ZIMBAR, FRANCES.....
Salamanca, N. Y.

She devours the printed page with as keen
a zest as some of us would a piece of straw-
berry shortcake.

VanRENSSELAIR, CLARA.....
A quiet lady with twinkling brown eyes.



Class Song

Tune: CHEER FOR OLD AMHERST

Words by DORA N. LEE

I Come and sing on this joyous festal day,
With our voices ringing clear—
Hearts are filled with thoughts of Normal School
Our Alma Mater dear;
Staunch and true we will ever honor thee
As we go along our way,
Let naught but gladness, life and hope
Be in our song today.

CHORUS

Let fly our colors,
Purple and the gold—
Let us go forward
Into the world;
Have for our motto
Servo, I serve;
Victorious we will be.

II We are loath to part from friends we love
And from Alma Mater dear—
Cherish, love her wherever we may go
With hearts that have no fear;
We are ready for the fight of life,
Bright our pathway does appear,
So banish sorrow all away
And let us be full of cheer.



Kindergarten

ALLEN, KATHRYN....."Kay"
Buffalo, N. Y.

"Really?"

They say her hobby is writing to Colgate
Arethusa Sorority; Glee Club; Y. W. C. A.

BARIL, LAURA....."Katrinka"
Buffalo, N. Y.

"Sure."

She has a peculiar habit of leaving let-
ters in the Science Lecture Room.

"A merry heart maketh a cheerful counte-
nance."

Glee Club.

BARNETT, HELEN....."Nellie"
Hamburg, N. Y.

This diminutive maid can do wonderful
things especially in the line of imperson-
ation.

Arethusa Sorority.

BILL, IMA.....
Orleans, N. Y.

"I can't play."

But if practice makes perfect she soon
will.

BOUTELLE, M. ADA.....
Salamanca, N. Y.

"W-e-l-l!"

Ada lives in a world of romance and
dreams.

CLARK, GLADYS....."Gladdy"
Buffalo, N. Y.

"And unextinguished laughter shakes the
skies."

Clonian Sorority; Glee Club.

DONOVAN, MARION.....
Buffalo, N. Y.

"I feel so cheap."

But if good nature were counted in dollars
she would feel rich.

Sigma Sigma Sigma Sorority; Y. W. C. A.

EDGAR, LOUISE....."Louie"
Buffalo N. Y.

"I must get busy and do something."

She spends a great deal of energy testing
the strength of the "gym" scales.

Sigma Sigma Sigma Sorority.

FAY, IRENE.....
Springville, N. Y.

What! Oh, what can the matter be?

But it's soon mended.

Arethusa Sorority.

KENNEDY, EDITH....."Ede"
Buffalo, N. Y.

"O, girls, I forgot—"

And then begins the search for—well,
most anything.

Arethusa Sorority; Glee Club; Y. W. C. A.

KIMBALL, MARJORIE....."Marg"
Buffalo, N. Y.

Marjorie tries to collect our Section dues
with the fervor of a Shylock. What should
we do without her?

Elms Business Staff; Section Captain;
Glee Club.

KRAUSS, ALTHEA....."Sis"
Attica, N. Y.

"Going home?"

We wonder how she always manages to
catch the early train.

Clonian Sorority.





LUDER, HELEN.....
Buffalo, N. Y.

Helen is good-natured and generous, with "zoological" tendencies.

McCUE, R. ANNA.....
Warsaw, N. Y.

"Where's Ima?"
Happy am I, from care I'm free;
Why aren't they all contented like me?

MALLISON, ANNA....."Ann"
Linden, N. Y.

"Y-e-s-s,"
"Her air, her manners, all who saw ad-
mired."
How did we manage without her last
year?

MEHLENBACHER, VERA.....
Canaseraga, N. Y.

We wonder how many albums of photo-
graphs Vera has. Whose pictures are they
anyway?

MURPHY, MARGUERITE....."Murf"
Holcomb, N. Y.

"How's Dimples?"
Her pastime is laughter; her hobby is
coiffures.
Clonian Sorority.

NEILL, LENORE....."Len"
Buffalo, N. Y.

She's a loss to the musical comedy stage,
but an addition to the Kindergarten De-
partment.
Sigma Sigma Sigma Sorority.

NOTTELMAN, MAE.....
Lockport, N. Y.

Isn't that the best looking thing?"
But "Isn't that the best sounding thing?"
we say, after Mae's fingers leave the key-
board.
Arethusa Sorority; Y. W. C. A.; Vice-
President of Senior Class.

O'BRIEN, BESSIE.....
Buffalo, N. Y.

"My dear! I'm not any taller than Gin."
No one ever disputed her. Who could
quarrel with Bessie anyway?
Arethusa Sorority; Faculty Student Coun-
cil; May Queen.

POTTER, EDITH....."Ede"
Hamburg N. Y.

She likes to get all the light possible on
every subject—even her classmates' ro-
mances.
Arethusa Sorority.

ROUGHHEAD, VIOLET....."Vi"
Buffalo, N. Y.

No class is complete without Violet and
we have had only one incomplete class this
year. Too bad we haven't all the same
record.

SETTLE, LUCILLE....."Dixie"
Hopkinsville, Ky.

"Hello, yo' all."
She has a soft southern voice and the
winning manner that goes with it.
Y. W. C. A.

STRAUSS, SALOME.....
Lockport N. Y.

"Sweetness and neatness are always a de-
light to behold."
Elms Staff.





UTRICHT, VIRGINIA....."Gin"
The rule of her life is to make business
a pleasure and pleasure a business.
Glee Club.

WHIPPLE, MILDRED....."Sherwood"
"I guess so."
A quiet damsel whose most noticeable
characteristic seems to be speaking when
spoken to.
Glee Club.

WOLF, RUTH.....
She simply must chaperone "Murf"
through the lower corridors.
A sweet, small girl who has found a place
in our hearts.
Clonian Sorority.

January Senior

McKNIGHT, DONA.....
Buffalo, N. Y.
"Sure."
She made the Piper a charming son.
Clonian Sorority.

The Business Staff

Viola Deboben—Business Manager.
Helen Cogan Bertha Duncan Richard Sommers
Madelyn Kramer Marjorie Kimball Miles Landon

To the members of the business staff, who have made
this book a financial possibility, we offer our appreciation.

THE ELMS STAFF.

Household Arts Seniors

BARNER, DOROTHY S....."Dot"
Buffalo N. Y.

"One on whom we build an absolute trust."
As President of the Senior Class "Dot"
shone for the whole department.
Clonian Sorority; Glee Club President;
Y. W. C. A.; Dramatic Club; President of
Senior Class.

CARROLL, GRACE.....
Buffalo, N. Y.

We all hope that she will not drown her
musical talent in her efforts to teach the
"kiddies" cooking.
Glee Club.

DIEMER, JEANETTE W....."Jean"
East Aurora, N. Y.

None of us blame Jean for not looking
very hard for a teaching position.
Clonian Sorority.

FLAHERTY, JULIA....."Julie"
Buffalo, N. Y.

"Enchanting tongue persuasive."
Many are the times we have envied her
art of "bluffing"—It's not all bluff, either.
Sigma Sigma Sigma Sorority.

HALL, ALICE M.....
Rochester, N. Y.

"Too confident to give utterance to a
thought of fear."
And well she may be for she was the
first in the class to get a position.
Sigma Sigma Sigma Sorority.

HUNT, RUTH M.....
Buffalo, N. Y.

"Have you not heard it said full cft.
A woman's nay doth stand for naught?"
Alias Irene of whom we were especially
proud on Senior night.
Question: When and how did Ruth learn
her winning ways?
Arethusa Sorority; President of Household
Arts Club.

43]





KRAMER, MADELINE.....
Buffalo, N. Y.

"The secret of success is constancy of purpose."
A reputation once established is good for a life-time, isn't it, Madge?
Arethusa Sorority; "Elms" Staff.

LAMY, RUTH.....
Buffalo, N. Y.

"Not bold, nor shy, nor short, nor tall,
But a new mingling of them all."
The eternal bargain hunter, formerly from Hamburg.
President of Sigma Sigma Sigma Sorority;
Glee Club.

LEE, DORA N.....
Buffalo, N. Y.

We have all confidence that Mrs. Lee will accomplish whatever she undertakes—be it cooking or poetry.

SCHUTT MARJORIE J....."Marge"
Buffalo, N. Y.

Are her cares ever all ended?
"Marge" is considered an authority on teaching sewing—eh?
Sigma Sigma Sigma Sorority.

STICKNEY, EDITH L.....
Tonawanda, N. Y.

We could always depend on her for help of any kind—but we learned not to hurry her.
Clionian Sorority.

TILLOU, HELEN.....
Elma, N. Y.

"Exceeding wise, fair spoken and determined."
Our Captain—Always after our money. What does she do with it?
President of Clionian Sorority; "Elms" Staff.

Day Vocational Seniors

APPLEBEE, WENDELL T.....
Machinist and Toolmaker
Wellsville, N. Y.

University of Michigan; College of Engineering 1916-17 and 1919-20; U. S. Navy Engineering Service, 23 months; Annapolis 4th Officers Reserve Class.
"Someone had to be the 'Duke', but why did they pick on me?"
Basketball Captain; Elms Staff; Dramatic Club; Record Staff.

BIGLEY, CURTIS H.....
Albany, N. Y.

Union College Night School; Pratt Institute, '13; Member A. E. F., 3rd Division; Service four months.
His atmosphere: A book of Woellner's Psychology, a long stemmed "Jimmy" pipe and the comfort of an easy chair.
Dramatic Club.

BUTCHER CARL.....Textile Expert
Lockport, N. Y.

Our devout "Flivver Fan" hopes to carry fewer hours next semester. We wonder why he left that fascinating group of Irish linen spinners.

CAPLAN, MORRIS.....General Industrial
Albany, N. Y.

State Teachers College one year.
He has a happy temperament which makes him popular with all of us.
"Old Aegeon, art thou not, or else his ghost?"
Cap will make his way be sure of that.
Dramatic Club.

COCHRAN, NOBLE.....Architect
Rochester, N. Y.

Mechanic's Institute, '18.
Our versatile toastmaster has no peer, and we like his "Whispering" too.
Cheer Leader; Dramatic Club.

CONKLIN, THOMAS F.....
Machinist and Toolmaker
Brooklyn, N. Y.

Cooper Institute New York City; Pratt Institute, Brooklyn.
"I can proffer conclusive proof that I am right."
What a slogan for a member of the Senior Motto Committee!





CUERDON, T. JOSEPH.....Electrical
Troy, N. Y.

I. C. S. Electrical Engineering; Y. M. C. A.; Evening Institute, Troy.
Joe takes life as seriously as it deserves. we trust for if not, Heaven help the rest of us.

Naturally he is a good student and we like his talks on electricity.
Dramatic Club.

DELL, TRUMAN.....Automobiles
Buffalo, N. Y.

Buffalo Normal Evening School; Evening Teacher Training Course.

When we hit motor trouble we wish we had Dell along.

FITZSIMMONS, LOUIS.....
Machinist and Toolmaker
Syracuse, N. Y.

Gould's Preparatory School.
Without a doubt Fitz deserves his fair following.

"Goodmornin' Glory; hello. Sheriff!"
"Do be careful."
"Do you sing tenor?" "Sure, ten or eleven."

JOHNSTON FRANK P.....Automobiles
Wellsville, N. Y.

University of Michigan, 1919-20; U. S. Navy Submarine Service, 15 months; Navy Submarine School.

He is seeking to determine whether Co-educationalism is justified in our higher institutions of learning. 'Tis said that he never carries his arguments to a certain fair co-ed of Michigan.

President of Scholarship Class.

KARCHER, HARRY M.....
Buffalo, N. Y.

Member of A. E. F.; U. S. Army; Service, 23 months.

Past experiences have led Harry to become a zealous student of the automobile code. Why? You ask Harry.

"Sure we can put that party over." That expresses Harry every time.

KIEMELE, WALTER A.....Baker
Auburn, N. Y.

Mechanic's Institute Evening School one year; Fleischman's Laboratory Course, New York City.

"If I weren't so busy afternoons I'd polish up my new Flivver."

He helped the Heinies out in great shape.

LANDON, MILES E.....General Industrial
Waverly, N. Y.

Waverly Industrial School; New York State College for Teachers; Member of A. E. F., 83rd Division; Service 25 months.

From the way Miles took to the atmosphere around here, we thought he was a native when first we spied him.

He will probably take Horace Greeley's advice and go West, where he will carry our best wishes for a prosperous career.
Elms Advertising Staff; Record Staff.

LEDoux, SYLVESTER P.....
Machinist and Toolmaker
Elmira, N. Y.

Willy's Apprentice School.
"Mr. Chairman, I think that right here we might do well to emulate the example of Elmira."

He is a zealous student and we predict that he will near his star.

Secretary of the Scholarship Class; Baseball Secretary.

LEFFERT, CHARLES N.....Patternmaker
Newburgh, N. Y.

Charles loves a good time as well as the next one; he acts, however, as the stabilizer of our class.

LINK LESTER..Machinist and Toolmaker
Brooklyn, N. Y.

Newark Technical School; Fawcett School of Industrial Arts; U. S. Navy Transport Service during War; Navy Gas Engine course, Columbia.

The "Missing Link" was no disappointment when found for it was he who put the "come" in "comedy."

LOMAN, CLIFFORD.....Automobiles
Buffalo, N. Y.

Carney Military Academy.
"Why, that's nothing but a bunch of tin."

His affable, plausible jargon would induce anyone to buy an automobile.

Did Miss Kempke buy a Franklin on Clifford's recommendation?

NOLAN, EDWARD P.....Patternmaker
Utica, N. Y.

Member of A. E. F., 77th Division; service 16 months; wounded in the Argonne.

Ed has moved so often he doesn't unpack his trunk anymore. Once a week, we understand. Perhaps it is an exercise in his dancing course.

Dramatic Club.



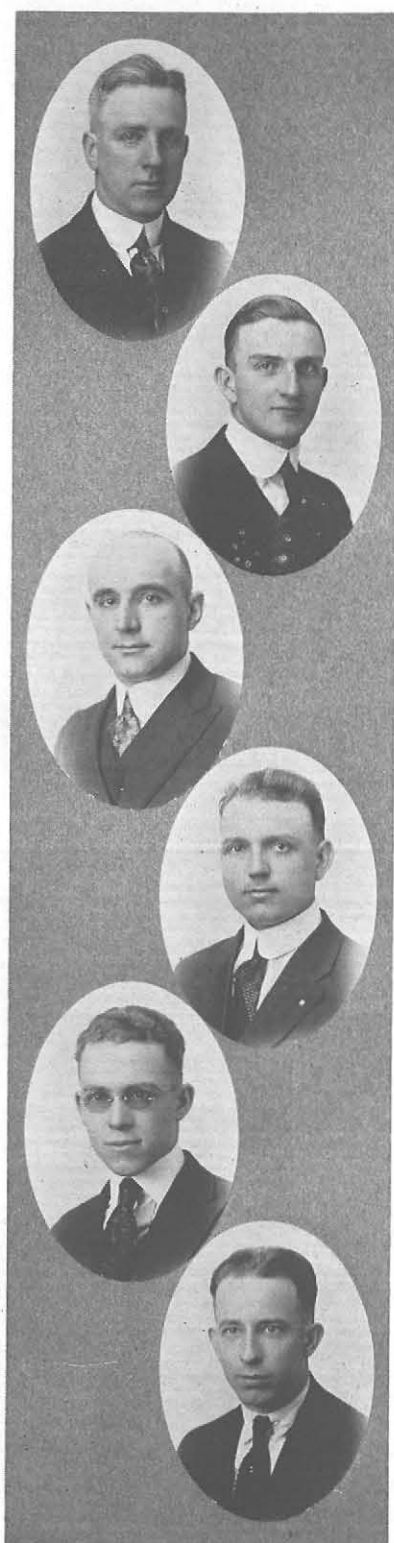

O'HARA RICHARD.....Electrical
New York City

New York Evening Trade School, Mechanic's Institute.

Electrical Instructor at New York City Reform School for four years.

Evidently his report on the Irish plays was a private affair.

Cuerdon's Ad: "Makes walking a pleasure—O'Hara's rubber heels."

O'Hara replies: "Might not Cuerdon's Chevrolet produce the same effect?"

O'ROURKE, JAMES.....Structural Design
Elmira, N. Y.

Mansfield State Normal; American Bridge School, Elmira; International Institute of Technology; Army Officer's Reserve Class. "Anyone can build a bridge after he knows this."

Yes, and finance a baseball team too. Basketball and Baseball Manager.

SCHAFFER, CHARLES F.....Sheetmetal
Oswego, N. Y.

Oswego Normal; Member of A. E. F.; U. S. Army.

"Justice, most sacred Duke, O grant me justice!"

No party or stunt is complete without Charley.

Basketball; Dramatic Club.

SCHRADER, HARRY.....Electrical
Dunkirk, N. Y.

I. C. S., Electrical Engineering; 178th Company, Buffalo Depot Unit.

We were all very much interested in Harry's account of how his feline assistant helped him wire a house.

Harry commutes but he is always here on time. Many of us might well emulate him in this. He is popular with the "boys"; 'nuf said.

SPRAGUE, MERTON.....Printer
Liberty, N. Y.

Mert was an invaluable aid to the basketball team where he manned the left guard position in fine style. He brought a rich playing experience to the team. That cage and Mert's fighting front struck terror to many an enemy forward.

Senior Invitation Committee.

STRIFFLER, JAMES.....Patternmaker
Brooklyn, N. Y.

Pratt Institute, '13; Member A. E. F., 165th Inf.; Service 18 months; wounded at Chateau Thierry.

You couldn't lose him on "Thoid" Avenue. We envy James—his cartoonist's ability.

SULLIVAN, MICHAEL J.....Printer
Troy, N. Y.

I. T. U. Course in printing.
Our Tammany Hall lieutenant.
He knows men and makes just appraisals of them. We predict a fine future for him.

WEIGEL, PAUL.....Architect
New York City

Cornell '12; served on Panama Canal Project; Army Replacement; service, twelve months.

You are a born actor, my boy; "hie thee hence".

On the basketball court and the vaudeville stage he sighs, "I'll keel him!"

Vice-President of the Scholarship Class; Dramatic Club; Captain of the famous Heinies.

SWEENEY, MORGAN P.....Chemist
Geneva, N. Y.

Colgate University.

A jocund and jolly good fellow, much given to deep thought and scientific principles.

Fair Geneva calls him every week-end. Oh, little heartstring.



The largest group of the Normal School vocational men is that known as the state scholarship class consisting of twenty-five students, all of whom are journeymen or masters of their trades or professions. These are the fortunate ones among the two to three hundred applicants who last summer applied for the state scholarships.

Early in 1920 the state appropriated a large sum of money for the creation of these twenty-five scholarships. Each man in the class receives a substantial sum in recognition of his financial sacrifice in leaving industry for the laudable objective of becoming an exponent of vocational education. The class follows a one-year course of intensive training at the State Normal School, a course especially fitted to their needs and to supplement their past experience.

The general industrial men are also preparing to teach in vocational schools. They, however, are following a course two years in length, which contains a large share of actual shop work.

Another group in the vocational department represents the Federal Board men, ex-soldiers for rehabilitation. These men number about seventy and are studying drafting, structural drafting, mechanical design and machine shop practice. The Evening School is composed of about seventy-five members who are studying various phases of vocational work.

A vertical strip of seven oval-framed black and white portraits of individuals, likely a family, arranged in a slightly overlapping manner. The portraits include three men and four women, all dressed in formal attire typical of the early 20th century. The individuals are arranged from top to bottom: a man with glasses, a man, a woman, a man with glasses, a man, a woman, and a man.

A forge shop wizard with dignity enough
for a judge.

He bought a Ford "Because," he says, "it offers the most practical problems for my trade."

A genius at plying the needle and cutting the cloth.

"Well, how are you making out?"

He spends a lot of time getting to school with his Dodge car.

His dominant note is sincerity which carries conviction with it.
Elms Staff; Record Staff.

[50]

She attacked her committee duties as earnestly as she undertakes her other work.

She has the knack of doing the right thing in the right way at the right time.

"I really don't know."

Sometimes she talks; sometimes she doesn't; but she always smiles.

A versatile conversationalist (in other words she can talk on any subject).

A clean-cut, jolly, good fellow.
Teacher at the Elm Vocational School.

51]





KLEASON, NORMAN O.....Machinist
Buffalo, N. Y.

Every inch of him is good-natured, and that is saying a lot.
Secretary of the class.
Teaches at Seneca Vocational School.

KOCH, GEORGE.....Electrician
Buffalo, N. Y.

"I know, but I look at it this way."
And his way is generally a remarkably clear-sighted one.

LA DUCA, IGNATIUS.....Cabinetmaker
Buffalo, N. Y.

He has various accomplishments—cabinet-making, wood-working, and giggling.

LA TOUR, BERTHA.....Dressmaker
Buffalo, N. Y.

She may be little but her capacity for organization is great.

LAUER, ROSE.....Dressmaker
Buffalo, N. Y.

An energetic and efficient class officer.
Vice-President of Evening Vocational Class.

LEARY, EMERSON.....Pipefitter
Buffalo, N. Y.

"Yes, but in my trade—"
He is an encyclopedia of information about the army, but he has many other interests as well.

LEARY FRANK.....Machinist
Buffalo, N. Y.

Quiet attention in class always pays.
He is a proof of it.

MACNAUGHTON, E. J.....Patternmaker
Some people talk long, some people talk well. He can do both.
Teaches manual training.

MAGWOOD, CHARLES.....Electrician
Buffalo, N. Y.

Our class President who carries his honors with a quiet air.
President of Evening Vocational Class.
Teaches at the Seneca Vocational School.

MATHIESON, WILLIAM.....Machinist
Buffalo N. Y.

His pleasant smile will be an asset to him in any line of work.

SHORT, MARY.....Dressmaker
Buffalo, N. Y.

Her height belies her name.

SOMMERS, RICHARD.....
Mechanical Draughtsman
Buffalo, N. Y.

"Wait a minute."
An accomplished violinist and a good talker.
Elms Staff; Record Staff.





STICHT, JOSEPH.....Sheet Metal Worker
Buffalo, N. Y.

"Well, I think so."
And he usually "knows," too.
Teaches at School No. 17.

TALLBOYS, FRANK.....Machinist
Buffalo, N. Y.

But he's small, Boys! and aggressive and
congenial as well.

TRESSELT, WALTER C.....Electrician
Niagara Falls, N. Y.

A fitting occupation for one who teaches
in that city of electricity.

WEIFFENBACH, CARL.....Woodworker
Buffalo, N. Y.

He is an ardent advocate of baseball and
a star player on the field.
Teaches at School No. 17.

January Seniors

BECK, ROSE.....Dressmaker
Buffalo, N. Y.

She succeeds in whatever she attempts—
a good reputation to have.

BRENDEL, ALBERT..Sheet Metal Worker
Buffalo, N. Y.

Books on sheet metal and furnace heating
draw him like a magnet.

KRASSALT, RALF H.....Machinist
Buffalo, N. Y.

The City of Oswego produced this serious
reserved member of our class.



Senior Class Committees

CAP AND GOWN

Iola Butler, *Chairman*
Bertha Duncan
Mildred Hotchkiss
Marguerite Murphy
Richard O'Hara

RING AND PIN

Cecelia Gleason, *Chairman*
Eileen O'Connor
Helen Tillou
Charlotte Sweet
Wendell Applebee

FLOWER COLOR AND MOTTO

Arline Haemeister, *Chairman*
Ruth Hunt
Althea Kraus
Helen Luders
Frances Gressman
Thomas Conklin

DECORATION

Madeline Kramer, *Chairman*
Margaret Dwyer
Irene Fay
Edward Nolan
Truman Dell

FINANCIAL

Mary Lennie, *Chairman*
Viola Deboen
Vera Mehlenbacher
Faye Scott
Marjorie Schutt
Morgan Sweeney
Clifford Loman

CLASS DAY

Edith Potter, *Chairman*
Dora Lee
Doris Gilbert
Louise Bender
Paul Weigel

SOCIAL

Katherine Allen, *Chairman*
Leonore Neill
Genevieve Shields
Julia Flaherty
Harry Karcher

DANCE

Louis Fitzsimmons, *Chairman*
Curtis Bigley
Marie Smith
Jeanette Delmer
Marjorie Kimball
Katherine Pierce

PUBLICITY

Ruth Lamy, *Chairman*
Leya Greenburg
Florence Reidl
Bessie O'Brien
James Striffler

GIFT

James O'Rourke, *Chairman*
Alice Hall
Helen Barnett
Alice Hatch

INVITATION

Dorothy Wall, *Chairman*
Helen Dye
Gertrude McKernon

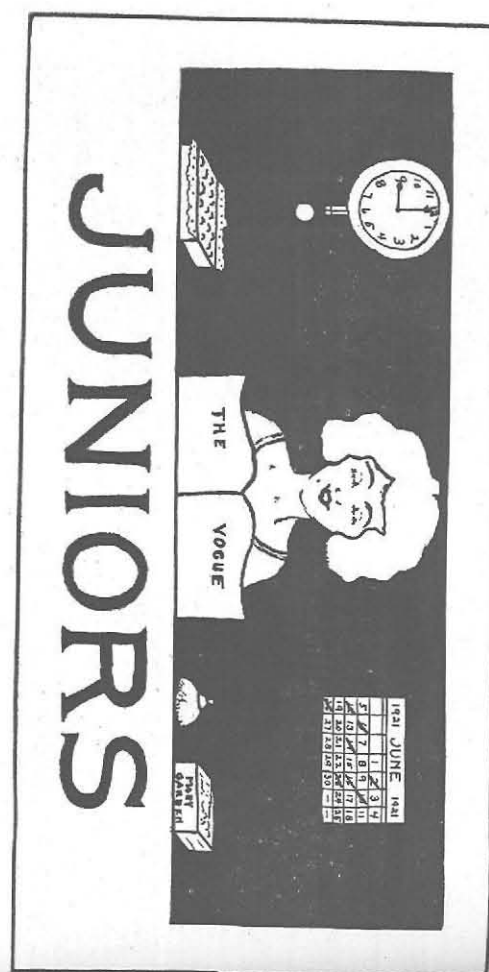

Junior Class Officers

GERTRUDE MURRAY	President
LILLIAN BLACKMORE	Vice-President
ELIZABETH FRITZ	Secretary
CORA HALETT	Treasurer



GENERAL NORMAL JUNIORS

First Row—Akin, T.; Basinski, V.; Boyer, V.; Clark, F.; Deeney, J.; Eagan, K.; Gentry, H.; Green, R.; Higgins, A.; Howe, R.; Keller, E.; Kraus, M.; Lewis, H. Second Row—Semper, J.; Stone, F.; Tracey, L.; Wetmore, E.; Anner, M.; Cunny, E.; Churchill, G.; Deboben, F.; Dooling, M.; Fogelsonger, I.; Graham, M.; Hayden, E.; Hough, M. Third Row—Henesey, G.; Horton, P.; Keil, R.; Levis, M.; Mayer, D.; McConvey, K.; O'Brien, K.; Ott, A.; Rueling, B.; Richly, M.; Stauffer, V.; Teuschel, J.; Wolf, M. Fourth Row—Bishop, C.; Blackmore, L.; Burmaster, D.; Cronin, L.; Donnelly, N.; Gardiner, M.; Goss, M.; Harder, O.; Holtzcher, L.; Johengen, B.; Kraus, I.; Matson, E.; Murray, G.; Ralyea, F.; Santmire, M.; Smith, W.; Wilson, R.



GENERAL NORMAL JUNIORS

First Row—Averil, V.; Baer, G.; Burkhardt, H.; Fritz, E.; Gilroy, H.; Hill, M.; Hickson, H.; Holden, M.; Hubb, A.; Isaacs, M.; Kranichfeld, M.; Lux, M.; Martin, L.; Miller, G.; Norton, E. Second Row—Olson, M.; Pierce, R.; Rohn, M.; Roth, D.; Smith, E.; Tench, B.; Bahler, M.; Bethel, M.; Brown, H.; De Temple, L.; Flynn, E.; Gibbs, A.; Grossman, H.; Hitchcock, E.; Kramer, J. Third Row—Loh, A.; McRobert, B.; Olin, M.; Pravinashing, E.; Rowe, M.; Shalson, M.; Sauter, M.; Starnum, R.; Stevens, E.; Thier, M.; Curtis, H.; Co-Morris, A.; Glavin, J.; Gibbons, E.; Hickley, E.; Howland, E.; Hubbard, M.; Shalson, M.; Sauter, M.; Starnum, R.; Stevens, E.; Thier, M.; Curtis, H.; Co-Morris, A.; Glavin, J.; Gibbons, E.; Hickley, E.; Howland, E.; Hubbard, M.



KINDERGARTEN JUNIORS

First Row—Anderson, E.; Andrews, L.; Arnold, V.; Batterson, L.; Beal, W.; Bingeman, E.; Bradley, G.; Brassaw, M.; Cooley, E.; Coulter, R. Second Row—Dorries, M.; Dussault, V.; Fogelsonger, R.; Gilligan, C.; Goldberg, E.; Hallett, C.; Harrington, M.; Hollingshead, H.; Holmes, E.; Holtz, E.; Jackson, N. Third Row—Klein, C.; Klinginsmith, G.; Marx, A.; Moran, M.; Petillon, E.; Reed, E.; Renwick, I.; Reidl, E.; Russell, F. Fourth Row—Schmidt, E.; Thexton, M.; Thomas, F.; Thomas, G.; Tieman, E.; Underwood, E.; Vogt, D.; Winters, L.; Witt, N.



H. A. FRESHMEN-SOPHOMORES-JUNIORS

First Row—Allen, L.; Bachman, M.; Brown, E.; Brown, H.; Davidson, E.; Haggerty, E.; Hallett, A.; Heiser, A.; House, E.; Johnson, K.; Kiger, E.; Kolbe, M. Second Row—Marselles, J.; Prefert, E.; Randall, M.; Rathbun, M.; Schnepple, E.; Skillen, D.; Thompson, H.; Vedder, H.; Van Herm, E.; Weis, M.; Skye, L.; Adams, M.; Baer, C.; Bell, D. Third Row—Bernhardt, C.; Cioli, D.; Culp, L.; Donovan, M.; Ensworth, L.; Foss, M.; Goetz, S.; Heider, R.; Holbrook, F.; Jackson, M.; Krentz, L.; Meamer, E.; Remington, H.; Quackenbush, D.; Rounds, D.; Shenck, W.; Taylor, G. Fourth Row—Burns, J.; Eckert, E.; Frankiewicz, D.; Karg, E.; Maas, M.; Mullen, L.; Neuner, H.; Osterander, L.; Sultz, E.; Svedrick, W.; Shepard, J.; Smith, G.; Stronker, E.



VOCATIONAL JUNIORS

First Row—Finley, J.; Piasecko, H.; Wilbur, G. Second Row—Ruth, N.; Ansel, P.; Richards, E.; Chapin, H.



EVENING VOCATIONAL JUNIORS
 First Row—Davis, T. C.; Schuster, E. J.; Soukup, A. J.; Moran, V.; Schneck, E. A. Second Row—Ruesch, E.; Wiffenbach, C. J.; Morrison, M. A.; Ammer, C. G.; Williams, Wm. R.; Soukup, F. J. Third Row—Schuler, E. J.; Schmogenburger, Wm.; Cummings, J. C.; Wiesinger, E.; Doten, A. C.; Reid, J. F.; Bolter, E. W. Fourth Row—Walsh, G. H.; Daley, J. A.; Rondenbusch, H.; Greenleaf, G. W.; Christwell, J. F.; Salmon, D. M.; Geckle, G. H.; Scollman, S.

Commercial Class



KOEHLER, A. M.
 DALE, L. H.

KELLER, E. L.

SCHULTZ, B. J.
 KATZ, E. L.

In Memoriam

Frieda Cragin, '22



1920 — Calendar of Events — 1921

- September 15—School opened. Mr. Rockwell gave a talk touching on some experiences of his European trip last summer.
20—Formal opening of Social Center Room by Y.W.C.A.
24—Pilgrim Day. Program by Household Arts Department.
- October 1—Columbus Day Program given by School of Practice
14—Reception to new students given by Faculty and Seniors.
15—Mr. Lindsley of the Robert Mantell Company gave several dialogues in the Auditorium.
22—Tenth anniversary of the Home-making Department. An interesting program was given.
26—Mrs. Meyer of the Association of Women Voters, spoke on the Anna Howard Shaw Memorial
29—Mr. Heath's talk on Good English.
- November 1-5—Better English Week—Program conducted by Miss Ethel Barnes under the advice of Miss Kempke.
9—Observance of Armistice Day.
12—Mr. Hamlin gave short talk on plans for Buffalo's civic center.
18—Thanksgiving Program by School of Practice.
22-24—State Teachers' Convention at Rochester.
24-28—Thanksgiving vacation.
- December 20—Delightful talk by Mrs. Bond, an English writer, guest of M. S. Rockwell.
20—Presentation of "The Blessed Birthday" by the Dramatic Club, under direction of Miss Keeler.
21—Christmas party given by Seniors for Freshmen.
21—Initial appearance of the Glee Club.
22—School of Practice Christmas Program.
23—Glee Club sang carols in various places of the city.
23—January 3—Christmas Recess.
- January 4—Dr. Boynton spoke on the significance of the Pilgrim influence on our American life.
21—Opening of Homemaking Practice House to Faculty and students.
26-28—Final examinations.
31—Beginning of second semester.
- February 1—Mr. Spaulding and Miss Haas of the Telephone Company spoke on "Service" and what the operators try to do for patrons.
4—Teachers' Conference of Erie County Association.
11—Rev. Mr. L. O. Williams delivered a stirring talk on the character of Lincoln.
18—Mrs. Bartlett and Mrs. Luce offered a delightful musical program.
21—Miss Locke visited our school and spoke on "The Prussian Hymn of Hate."
22—Washington's Birthday.
25—Roscoe Mitchell appealed to students for aid for the European orphans.
4—Miss Harris of the Y.W.C.A. spoke on "Courage."
8—Myra Kranichfeld sang several songs.
- March 17-20—Physical Education Conference.
22—Irma Breck gave several vocal selections.
22—Senior conference—Mr. Pillsbury spoke on "Requisites of a Good Teacher."
23—Easter vacation.
- April 7—Senior conference—Miss Butler spoke on primary work.
12—Chromatic Club Concert.
22—Miss Chabot, former Normal School student, who served two years in Europe, gave a bright and most instructive talk on her experiences.
25 & 26—Presentation of the Comedy of Errors by Dramatic Club.
28—Senior Entertainment and Dance.
- May 5—Alumni Tea for Class of 1921.
6—Mr. Severence, Secretary of Buffalo Historical Society, spoke on "Local History."
10—School Musicales.
10—Talk by Dr. Wiley, Assistant Commissioner of Elementary Education.
25—May Day Celebration on School Campus.
30—Memorial Day.
31—Some People I Have Met, very interesting reminiscences given by Mrs. Newcomer.
- June 15-17—Final examinations.
19—Baccalaureate Sunday.
21—Commencement.

One Minute To Nine



SPORT

This has been for some time the most successful year that Normal has enjoyed. Her basketball and baseball teams are fast becoming factors to be reckoned with in the scholastic athletic affairs of the city. As there is no football, basketball is naturally Normal's major sport, with its long season and excellent court for practice.

Manager Johnson arranged a good schedule of games and about half of them resulted in victories. The finances were fairly good, all expenses being met, which permitted the team being outfitted with new orange jerseys and overshirts. On the court Coach Taylor kept the following men on the squad all season: Petzon, Schaffer, Lennon, Sprague, Lord, Applebee, Englund, Dockstader, Finley and O'Rourke. The usual line-up for the games was: Forwards, Lennon, Petzon and Englund; center, Applebee; guards, Sprague, Lord, Dockstader and Finley.

At guard, Sprague was a whirlwind and fortunate indeed was the opponent able to cage a couple of goals off him. Applebee handled the tip-off position in good style, and Lennon played the forward berth in great style. Guards Lords and Dockstader vied for pretty even honors.

Practice was not regular enough to put the team in real championship form, so that a large share of the credit must go to various outcroppings of stellar, individual plan.

There were many informal games throughout the year, notable among which were the Scholarship versus Federal Board game, resulting favorably to the Soldiers; the Heinies versus the Dutchmen, in favor of the former. The Heinies also emerged victorious from their encounters with both the Faculty and Mr. Tilly's Soldiers. The Faculty humbled Mr. Tilly's Soldiers and thus redeemed their honors.

The baseball team gives every promise of being able to bring home the "bacon," and it would not surprise the school to see the majority of the games result in triumphs for Normal. The team has already established a good reputation, winning several games, and losing but two.

Prospects are most favorable for good athletic teams next year. The future material together with the start made this year and the growing enthusiasm for good teams would seem to bear this out.

Now as the present athletic season is drawing to a close, it would seem almost unnecessary to bespeak the loyal support of all for the sturdy bearers of the "Orange and Black" in their future battles. Help put Normal on the athletic map!

WENDELL T. APPLEBEE.



Coach Taylor
Lennon, J.; O'Rourke, J. P.; Applebee, W. T.; Schaffer, C. S.; Finley, J.;
Manager Johnson
Dockstader, N.; Petzon, A.

1920-21 SEASON GAMES AND SCORE

Normal	26	Orchard Park	10
Normal	4	Lafayette High School	54
Normal	36	University of Buffalo A ts	6
Normal	23	Nichols Prep.	25
Normal	22	Bryant & Stratton	21
Normal	16	Lafayette High School	38
Normal	40	St. Joseph's	29
Normal	10	Holy Angels	22
Normal	25	Holy Angels	21
Normal	6	Nichols	16
Normal	42	University of Buffalo Laws	12
Normal	14	Orchard Park	25
Normal	23	Masten Park High School	57
Normal	19	Normal Alumni	38
Normal	20	Canisius Freshmen	22
Normal	16	Canisius Freshmen	27
Normal	38	North Evans	18

Home Making Department

The Homemaking Department started the year with the celebration of its tenth birthday, which took place early in October. The day was begun with chapel in the morning. After the usual devotional exercises Mr. Rockwell gave an account of the past work in the department, of the present four-year course, ending in the Bachelor of Science Degree granted by the Regents of the State of New York; and, finally, of plans for the future which included, namely, a Practice House to be used in connection with the Homemaking work. Following Mr. Rockwell's talk the students of the department gave a series of four original tableaux, showing the development of the home life in America including the life of the American Indian, the Colonial home, the Civil War period, and the modern home. The department is always open for inspection, but on this morning many parents and friends visited the school. The special guests for the day were Miss Elizabeth Lange of the University of Chicago, who founded the department ten years ago; Miss Grace Gillette, of the Albany State College, and Mr. L. A. Wilson of the State Department of Vocational Education.

At four o'clock Mr. Wilson gave an address in the auditorium which was followed with a reception by the Faculty in the Social Center Room for Miss Lange and Mr. Wilson. At six-thirty a delightful buffet supper was served in the Cafeteria for Faculty, Graduates, and students. The day ended with an informal party in the Junior Assembly at which the alumnae of each class and the four present student classes gave stunts. The day was an all-around success and one long to be remembered.

Only members of the department will ever know the planning, the contriving, the scrubbing and the painting that was necessary before the Practice House at 108 Normal Avenue was formally opened after the Christmas holidays. Since that time the Seniors have lived for a period of six weeks with a resident Faculty member and have managed the various phases of the homemaking problem. The management has been such as to represent typical home life. One phase which of necessity was omitted this year was child care. It is hoped, however, that this may be included another year through the adoption, for a time, of a baby. The Practice House will also be used for such special projects as teas, luncheons, etc., both in the winter session and in the summer work.

One of a series of project demonstrations was carried out recently by the Sophomore Class. They proposed and arranged a trip to Niagara Falls to study four commercial plants in connection with their courses in Household Physics, Chemistry, and Foods.

On the whole, this year has been very full of successful experiments which have centered and furthered the interest of the entire school in the department.

HELEN TILLOU.

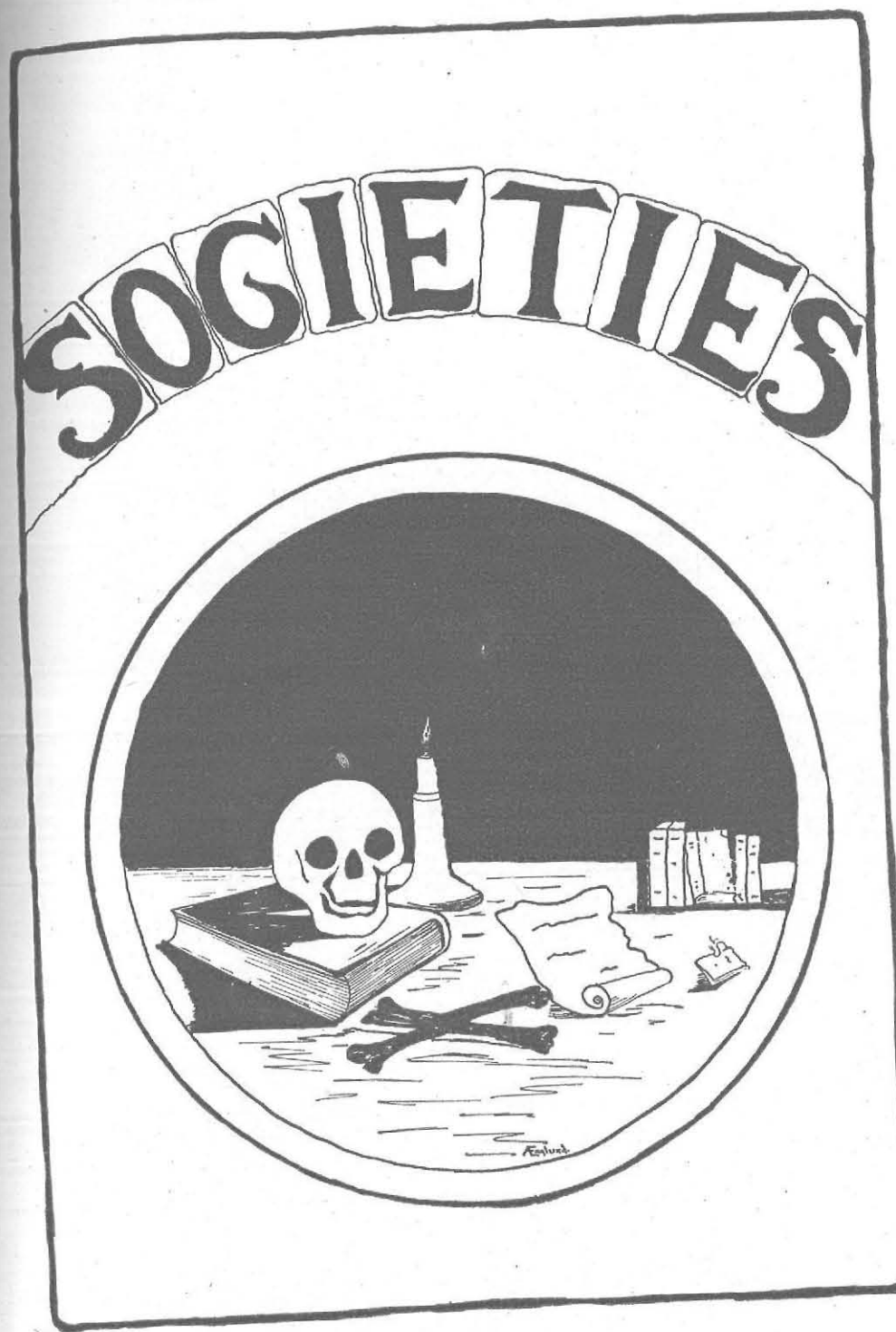



ARETHUSA SORORITY

Arethusa Sorority

ZETA CHAPTER

COLORS: GREEN AND WHITE

President	CHRISTINE KINZLY
Vice-President	MILDRED MILLER
Recording Secretary	MARGUERITE BALDWIN
Corresponding Secretary	BERNICE BACHMAN
Treasurer	CAROLINE BERNHARDT

FACULTY MEMBERS

Miss Bishop	Miss Dodge
Miss Walker	Miss Donaldson
Miss Lanning	Miss Sipp
Miss Houston	Mrs. Gemmill
Miss Brigham	

SENIOR MEMBERS

Katherine Allen	Edith Kennedy
Helen Barnett	Madeline Kramer
Helen Dye	Mae Nottleman
Irene Fay	Bessie O'Brien
Dorothy Grampp	Edith Potter
Ruth Hunt	Gladys Sanderson

JUNIOR MEMBERS

Mary Adams	Elizabeth Matson
Dorothy Bell	Ethel Mesmer
Caroline Bernhardt	Gertrude Murray
Lois Culp	Marion Rathbun
Lora Ensworth	Helen Remington
Elizabeth Fritz	Irene Renwick
Mary Foss	Elizabeth Seitz
Cora Hallett	Elma Smith
Thelma Hitchcock	Helen Thompson
Edith Kieger	Harriet Vedder
Hazel Krug	Leila Winters

Calendar

September—Candy Sale.

October—"Rush" Party in Gymnasium and at the Chapter House. Luncheon and Theatre Party. Hallowe'en Dance.

November—Pledge Party.

December—Initiation. Party at home of Lora Ensworth.

February—Convocation at Brockport. Zeta Chapter represented by Bessie O'Brien, Senior Delegate, and Gertrude Murray, Junior Delegate. Dorothy Grampp and Edith Kennedy also in attendance.

January—Installation of officers at home of Gertrude Murray.

March—"Rush" Party at Chapter House. Pledge Party.

April—Initiation. Party and Dance given by Passive Chapter for Active Chapter. Recital in the Normal School Auditorium.

May—Tea in honor of Delegates to Clionian Convocation.

June—Entertained the Passive Chapter of Arethusa.



CLIONIAN SORORITY

Clionian Sorority

THETA CHAPTER

COLORS: YELLOW AND WHITE

President	HELEN TILLOU
Vice-President	KATHRYN MCCONVEY
Recording Secretary	IOLA BUTLER
Corresponding Secretary	LILLIAN BLACKMORE
Treasurer	MARGARET DONOVAN

FACULTY MEMBERS

Miss Robson
Miss Small
Miss Keeler

Miss Weis
Miss O'Reilly
Miss McMullen

Miss Groves

SENIOR MEMBERS

Dorothy Barner
Ethel Barnes
Doris Clarke
Gladys Clarke
Margaret Coveney
Marion Creahan
Jeanette Diemer
Doris Gilbert
Arline Hameister
Althea Krauss
Mary Lennie

Ella Lowack
Helen McFarland
Gertrude McKernan
Dona McKnight
Marguerite Murphy
Eileen O'Connor
Margaret Powers
Marie Smith
Edith Stickney
Grace Wade
Ruth Wolf

JUNIOR MEMBERS

Louise Allen
Geraldine Baer
Gladys Churchill
Eleanor Brown
Estelle Cunny
Mildred Gardner
Marion Goss
Esther Haggerty
Mildred Hough
Elizabeth Hayden
Frances Holbrook

Margaret Kennedy
Ida Kraus
Margery Kraus
Lydia Krentz
Fay Martin
Hilda Marvin
Arline Marx
Helen Randall
Esther Reed
Gladys Rounds
Dorothy Roth

Jessie Shepard

Calendar

September—Candy Sale.
October—"Rush" party. Masquerade in Gymnasium.
November—Theatre Party at Shea's. Pledge Party. Initiation Dinner at Normal School.
December—Banner Sale. Dance.
January—Election of officers.
February—Spring "Rush." Luncheon and Theatre Party.
March—Pledge Party. Invitation.
May—Convocation. Entertainment of delegates from other chapters. Banquet. Dance.
Tea given by Arethusa and luncheon by Sigma Sigma Sigma.



SIGMA SIGMA SIGMA SORORITY

Sigma Sigma Sigma

ZETA CHAPTER

COLORS: PURPLE AND WHITE

<i>President</i>	RUTH LAMY
<i>Vice-President</i>	JANET CHASE
<i>Recording Secretary</i>	JEAN MARSAILLES
<i>Corresponding Secretary</i>	HELEN LEWIS
<i>Treasurer</i>	RUTH SUGNET

FACULTY MEMBERS

Miss Englebreck Miss Roehsler

HONORARY MEMBERS

Miss Bacon Miss Howland

Mrs. Taylor

SENIOR MEMBERS

Anna Duncan Alice Hall
Marion Donovan Mary Lynch
Louise Edgar Lenore Nell
Julia Flaherty Esther Rogers

Marjorie Schutt

JUNIOR MEMBERS

Elizabeth Anderson Catherine Keith
Marion Bachman Helen Lewis
Catherine Baer Jean Marsailles
Lola Batterson Mildred Moran
Eunice Bingeman Loretta Mullen
Helen Brown Agnes O'Donnell
Josephine Burns Clara Paterson
Janet Chase Ann Satuloff
Margaret Dorries Winifred Schenk
Helen Errington Etta Shedrick
Ruth Fogelsonger Elizabeth Skelley
Ruth Heider Gladys Smith
Ciella Howland Eugenie Underwood
Nan Jackson Dorothy Vogt
Catherine Klein Mildred Weis

Calendar

September—"Get settled" month.
October—"Rush" Parties. Hallowe'en Luncheon given by Passive Chapter for Active Chapter at College Club.
November—Pledge Party. Harvest Dance.
December—Initiation. Election of officers. Installation Supper.
January—Valentine Dance.
February—"Rush" Parties. Candy Sale.
March—Pledge Party.
April—Initiation. Election of officers.
May—May Festival. Luncheon in honor of Clonian delegates. Installation of officers.

The biennial convention of Sigma Sigma Sigma will meet in Detroit during the last week of August. Helen Lewis will be the delegate from Zeta Chapter.



Director	MISS SPEIR
Accompanist	ELIZABETH FRITZ
President	DOROTHY BARNER
Vice-President	ELLA LOWACK
Secretary	MARION GOSS
Treasurer	VIOLET DUSSAULT

FIRST SOPRANOS

Emma Albright
Elizabeth Anderson
Lura Andrews
Grace Carrol
Helga Castren
Helen Cogan
Margaret Colgan
Ruth Coulter
Irene De Temple
Christie De Vicq
Margaret Dorries
Helen Dryer
Lora Ensworth

Mary Gmerek
Leya Greenberg
Cora Hallett
Frances Holbrook
Evelyn Holmes
Erma Jones
Myra Kranickfeld
Mary Lennie
Ethel Mesmer
Marjorie Rose
Frances Russell
Frances Thomas
Bernice Yates

SECOND SOPRANOS

Mabel Bahler
Gladys Bradley
Iola Butler
Mabel Clarke
Minnie Eastman
Ruth Fogelsonger
Cecelia Gleason
Marion Goss

Henriette Grossman
Alice Heiser
Helen Hollinshead
Clella Howland
Viola Rook
Mary Shalloe
Elma Smith
Ruth Sugnet

ALTOS

Catherine Baer
Dorothy Barner
Dorothy Bell
Lillian Blackmore
Violet Dussault
Helen Gilroy
Mildred Haugh
Mabel Hill

Ida Kraus
Margery Kraus
Helen Lewis
Ella Lowack
Elizabeth Matson
Gertrude Murray
Mildred Santmire
Barbara Tench

Alice Tingler



Orchestra

Director	MISS SPEIR
Accompanist	ELIZABETH FRITZ
President	GLADYS BRADLEY
Vice-President	DOROTHY McLEARN
Secretary-Treasurer	BEATRICE REULING

VIOLINS

Gladys Bradley
Loretta Cronin
Violet Dussault
Ellen Keller
Dorothy McLearn

Beatrice Reuling
Margaret Wolf
Lillian Birch
Loran Bommer
Charlotte Raines

Carl Waldow

VIOLINCELLO

Clarence Howard

DRUMS

Jack Sloan



Scenes from "Comedy of Errors"

The Dramatic Club

Director	MISS KEELER
President	ALICE M. TINGLER
Vice-President	LOUISE BENDER
Recording Secretary	MARGUERITE BALDWIN
Corresponding Secretary	LEYA GREENBERG
Treasurer	ELSA KOLBE
Costume and Property Committee	MISS VIELE, L. FAY MARTIN

During the year the Dramatic Club presented two plays, "The Blessed Birthday" at Christmas and the "Comedy of Errors" in April.

"THE BLESSED BIRTHDAY"

A CHRISTMAS MIRACLE PLAY

The Angels:	
The Angel of the Annunciation	Kathryn Bishop
The Angel of the Nativity	Helen Brown
The Angel of the Resurrection	Helen Lewis
The Holy Family:	
Joseph	Charles Schaffer
Mary	Helen Cogan
Jesus	Alice D. Tingler
The Children:	
John the Baptist	Dorothy Barner
Abner	Ida Kraus
Hezekiah	Lillion Blackmore
Tobias	Louise Bender
Ruth	Kathryn McConvey
Miriam	Mildred Gardner
Leah	Grace Wade
The Wedding Party:	
The Bride	Gertrude Guenor
The Bridegroom	Paul Weigel
The Parents of the Bride and Bridegroom	Wendell Applebee, Margery Kraus
The Guests	Bernice Bachman, Helen Dye, Dorothy Grampp
The Place	Nazareth
Time	Twelfth birthday of the Boy Jesus

"THE COMEDY OF ERRORS"

Solinus, Duke of Ephesus	Wendell Applebee
Aegeon, a Merchant of Syracuse	Morris Caplin
Antipholus of Ephesus	Charles Schaffer
Antipholus of Syracuse	Paul Weigel
Dromio of Ephesus	Dorothy Barner
Dromio of Syracuse	Ida Kraus
Balthazar, a Merchant	Curtis Bigley
Angelo, a Goldsmith	Ellsworth Day
First Merchant	T. Joseph Cuerdon
Second Merchant	Harry Chapin
Pinch, a Schoolmaster	Norton Ruth
An Officer	James Finley
Aemilia	Marguerite Baldwin
Adriana	Helen Lewis
Luciana	Kathryn McConvey
Attendants to Duke	Dorothy Roth, Margery Kraus
Servants	Harry Piasecke, Paul Ansel

Faculty Student Council

President MISS HOUSTON
Secretary MARGARET DONOVAN

FACULTY COMMITTEE

MR. ROCKWELL, *ex-officio* MISS GROVES
MISS CAUDELL MISS O'REILLY
MISS DODGE MISS HOUSTON
MR. BRADLEY

STUDENT COMMITTEE

DOROTHY BARNER, *Senior President*
BESSIE O'BRIEN, *Senior Representative*
GERTRUDE MURRAY, *Junior President*
HELEN LEWIS, *Junior Representative*
MARGARET DONOVAN, *H. A. Representative*
CLARENCE HOWARD, *Representative of Men*

AUXILIARY COMMITTEE

All Section Captains
Frances Skierczynska Salome Goetz
Barbara Tench Louise Allen
Helen Tillou James Finley

The members of the Council are elected at the beginning of each school year. A meeting is held a week previous to each Faculty meeting. Problems of school interest are discussed and the general welfare of all is considered.

Household Arts Club

Faculty Advisor MRS. GEMMILL
President RUTH HUNT
Vice-President ETTA SHEDRICK
Secretary LOUISE ALLEN
Treasurer MARY ADAMS

CALENDAR OF EVENTS

October 1, 1920—Business meeting.
October 29, 1920—Sewed carpet rags for "Practice House."
December 16, 1920—Each class of the H. A. Department cared for a family for Christmas.
February 17, 1921—Election of officers.
March 17, 1921—Address by Mrs. Mooshie, a native of Persia.
April 28 1921—Candy Sale for the benefit of the "Practice House."

Y. M. C. A.

President ELIZABETH MATSON
Vice-President ELMA SMITH
Secretary RUTH FOGELSONGER
Treasurer BARBARA TENCH
Field Representative DOROTHY LITTLEWORT

Calendar

September—New students were given, "Orange and Black" books. Social Center Room was dedicated. Candy Sale.

October—House party at Camp Whitford, Angola. Miss Cummings, Miss Dixon, Miss Reed and Miss Harris were chaperones.

November—Mary Jane Party and Supper.

December-February—The Y. M. C. A. held Supper Parties, followed by lectures and discussions bearing on the topic, "True Greatness as Seen in the Lives of Great People." John Drinkwater's "Abraham Lincoln," read by Mrs. Fletcher; Alice Freeman Palmer, Mrs. Rhodes; Margaret Slattery Mrs. Reed.

February—Miss Alice Hoyt held four discussions on "What is a Christian?"

April—Sale of School Song Books.

May—Installation of officers. Spring House Party at Cradle Beach, Angola.

June 15, 1920—Conference at Silver Bay, Lake George. Delegates: Gladys C. Sanderson, Alice Tingler, Louise Bender.

June, 1921—Chautauqua Conference.

Seniors to Juniors

THE dawn of achievement but yesterday
Seemed dim as a distant star,
But swift passing hours have brought us near
To the day that we saw from afar.
Yet whatever the future may for us unfold,
And wherever our dreams may come true,
In the depths of our hearts we still will hold
All the memories that bind us to you,
The echoes of laughter and gay lilting song,
The cheer of encouraging smiles,
All that has builded our comradeship strong
And helped to make trifles of trials.
In going, we leave to you much we hold dear,
A heritage richer than mere words can tell—
And the prayer that you'll feel, through each coming year,
The faith and the love that is in our farewell.

DOROTHY WALL.

Juniors to Seniors

THE gates of morning open wide,
Far-flaming scarlet-gold for you.
And we, within the elms' dear shade,
Sing you our faith as you pass through.
Faint mists of parting dim our eyes,
But overhead the silver skies
Smile down with promises of light—
Of battles won—of beauty's might.
Then with you take our love, our thought,
Our thanks for what your hands have wrought.
May flame and shadow bring to you
The memories of hours we knew.
We bid you Godspeed in the dawn—
Lift up your hearts and journey on.
The gates of morning open wide,
Far-flaming scarlet-gold for you.
And we, within the elms' dear shade,
Sing you our faith as you pass through.

DOROTHY LITTLEWORT

The Buffalo State Normal School

SUMMER SESSION

July Fifth to August Sixth

Nineteen Hundred Twenty-One

(SATURDAYS INCLUDED)

¶ Courses lead to General Normal diplomas, the summer session being equivalent to one-fourth of a regular year's work.

¶ Academic Certificates good in rural schools granted to High School graduates on completion of one Summer Session.

¶ Extension Courses to help teachers in service, conducted by able instructors from local collegiate institutions; the Buffalo State Normal school and the City Department of Education; a special group of extension courses relating to the Intermediate Schools soon to be instituted in Buffalo and college credit offered for primary grade courses.

¶ Tuition free to any New York State teacher.

For catalog address

H. W. ROCKWELL, Principal
BUFFALO STATE NORMAL SCHOOL
BUFFALO, N. Y.

My Friend

I have a friend—a real friend. Constant as the North Star. True as steel. Faithful as a dog. No night so dark, no day so long, no sun's ray so hot, no winter's blast so cold that this friend can be driven to abandon me. Enemies may pass me by; thousands may laugh at me; the world may scorn me, but an ever abiding welcome still remains.

Within myself I may feel the prick of conscience, the sting of hurt pride, a tug at the heart-strings, a lagging self-respect, but without, four squares to the wind, stands my friend. Holding me to all that is worthy; introducing me to the best, gaining confidence for me among doubters, making easy my way among strangers, keeping me steadfast among my friends.

This is my friend, and a friend of my friend, is a friend of mine. You, too, may have such a friend. And now I pause, as I have never paused, to pay tribute to this one friend—My Normal School.

Summer Vacation Work

We have positions in our educational sales organization for a few more teachers and students.

THE FRONTIER PRESS COMPANY

810 Mutual Life Building

Buffalo, N. Y.

The Elms Staff appreciates the courtesy and kindness of its advertisers. It urgently requests all readers of the Elms to patronize the firms listed in these pages.

O Lord! help these here children to be good an' kind to each other, an' to their ma's an' their pa's. Make 'em thankful fer whatever they've got even if it ain't but a little. Show us all how to live like you want us to live and praise God from whom all blessin's flow. Amen.

—A. H. Rice.

Phone, Tupper 532-W

Estimates Cheerfully Given

GREGOR BENZ

Upholstery and Cabinet Work
Box Springs and Mattresses Made to Order

289 CONNECTICUT ST.

BUFFALO, N. Y.

*A Good Balance
in the Bank
is the best Insurance Policy*

Among the Many Good Things in Life, you will surely find

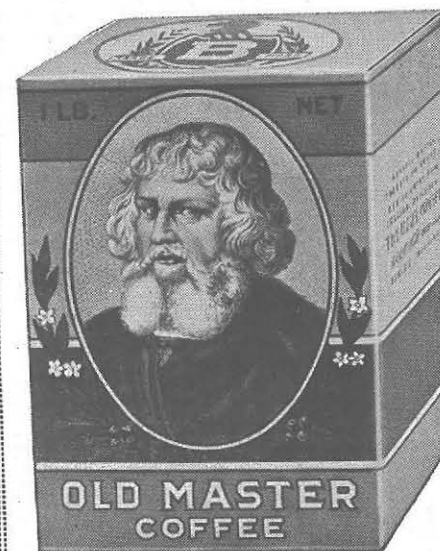

**"Old Master
Coffee"**

Well toward the Top
of the List

The Bour Company

BUFFALO, NEW YORK

Phone, Tupper 283



9 West Chippewa Street

*Makers of Portraits
of Distinction
By Photography*

Will give his personal attention to his patrons. Some
new designs for Brides and Graduates

**COPPINS
HIMSELF**

The most obvious item about your building is the
Painting. Having been known for years as Buffalo's
leading painter—Coppins, Himself, is obviously the
decorator to be entrusted with the painting of your
home. Estimates are gladly given.

Lyman T. Coppins Painting Co., Inc.

F. T. COPPINS, President

241 SOUTH ELMWOOD AVE.

Telephone, Tupper 448

Buffalo Savings Bank

Main and Genesee Streets

UFFALO, N. Y.

A Savings Bank is an institution created, supervised and pro-
tected by the State. It offers primarily a SAFE place for the deposit
of savings. It pays 4% interest on sums from \$1.00 to \$5,000.00.

The Buffalo Savings Bank was organized in 1846, and is the
oldest bank in Buffalo. During the 75 years of its service it has
cared for 356 millions of savings money. Earn and save for a college
fund; for a future business enterprise; for a home and family, for a
reserve to meet a great need. Savings make for SECURITY,
CONFIDENCE and SELF-RESPECT.

Step out from the surging crowd and make yourself a master.

AUTO LIVERY

"Cars that are Different"

"Service First"

NORWOOD GARAGE

Call Tupper—
3447
3448
3449

LIMOUSINES

TOURING CARS

Seneca 5654

REPAIRING AND REFINISHING

Buffalo Office Furniture Exchange, Inc.

Warehouse and Salesroom
86-88 PEARL STREET
BUFFALO, N. Y.

HORROCKS DESKS

GUNLOCKE CHAIRS

If you want anything in this world you've got to go after it—hard!

EXCELLENCE

PURITY

OUR CANDIES ARE A STANDARD OF QUALITY
TRY THEM AND BE CONVINCED

Kuyler's

350 MAIN STREET
566 MAIN STREET
1366 MAIN STREET

OPEN EVENINGS
BELL PHONES

If work is to you an expression of love smile as you work.—Ella Wallace Wells, Beta Tau.

"Saving money is the result of Education and Intelligence"

The Western Savings Bank

OF BUFFALO

Northwest Corner
Main and Court streets

Open Saturday
Evenings 7 to 9

SECURITY
SERVICE

CHAS. J. NAGEL, PRESIDENT
JOHN T. MILLER, VICE-PRESIDENT
GEO. L. WILKEN, SECRETARY-TREASURER

"We Strive to Please"

CHELTENHAM PRESS

PRINTERS

FORTY-FIVE NORTH DIVISION ST.

BUFFALO, NEW YORK

PHONE, SENECA 1337

Printers of "The Elms"



Did You Pass Your Exam's?

You did. You put your time to splendid use last term by preparing for your examinations. You saved time by passing them so you'll not have to do the work over again.

You are thrifty with your time. Are you the same with your money? Would you be willing to try an examination on the way you have used it? Why not start now to accumulate money systematically so when the test comes you will be prepared?

The Fidelity Trust Company
of Buffalo

Main at Swan Street

Gerhard Lang

HOME OF
PURE FOODS

It is reality, not peculiarity, that makes a personality.—Dorothea Day.

BLUE PRINTING AND DRAWING MATERIALS

DRAFTING INSTRUMENTS
SURVEYING INSTRUMENTS
DRAFTING FURNITURE
SLIDE RULES

In Fact
"Everything for the Drafting Room"

SULLIVAN-McKEEGAN CO., Inc.

937-945 Ellicott Square, Buffalo, N. Y.



CAPS AND GOWNS

The satisfactory answer to the question: "What shall we wear at Commencement?"

Outfits for Sale or Rental at Reasonable Rates

PULPIT, CHOIR AND JUDICIAL ROBES

COX SONS & VINING

72 Madison Avenue

New York City

Compliments of a Friend

Penmanship and Spelling Coordinated Palmer Method Spellers

present to pupils for visualization all words in photo-engraved Palmer Method Penmanship. There is a separate book for each grade.

Educators everywhere should investigate thoroly this new plan of presenting to pupils for study in spelling, the words as they appear when written in the most extensively taught, and most justly popular style of handwriting.

Because the words in the Palmer Method Spellers are all in Palmer Method Penmanship, they eliminate the unnecessary process of changing the printed impression to the written expression. The words for the Palmer Method Spellers were selected by well known educators after having been thoroly tested in one of the largest, and most progressive New York City Public Schools.

In the Palmer Method Spellers for the intermediate and advanced grades are quotations in liberal quantities from well known authors—all in photo-engraved Palmer Method Penmanship.

Write our nearest office for further information.

THE A. N. PALMER COMPANY
30 Irving Place, New York City
2128 Calumet Ave., Chicago, Ill.
Pittcock Building, Portland, Ore.

*Our New Home
Franklin
at Huron Street*

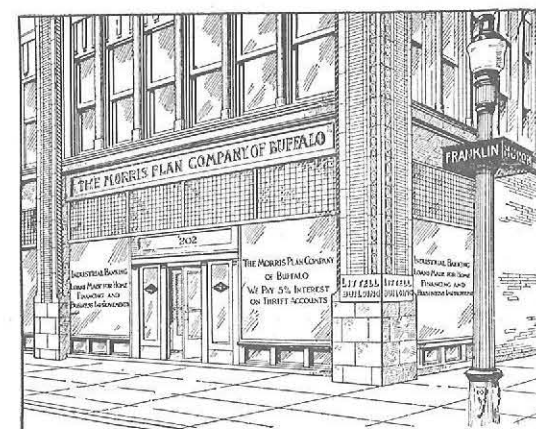

OFFICERS
CLARENCE H. LITTELL
President
ARNOLD B. WATSON
1st Vice-President
WM. H. HILL
2nd Vice-President
DANIEL W. STREETER
Secretary-Treasurer
FRANK C. TRUBEE
General Manager

DIRECTORS
LOUIS L. BABCOCK
Locke, Babcock, Spratt & Hollister
FRANK B. BAIRD
Pres. Buffalo Union Furnace Co.
NORMAN P. CLEMENT
Pres. Citizens Commercial Trust Co.
JACOB C. DOLD
Pres. Jacob Dold Packing Co.
WM. J. DONOVAN
Donovan & Goodyear
Gen. COLEMAN DU PONT
Pres. Industrial Finance Corp.
JAMES H. DYETT
Pres. Hard Mfg. Co.
HOMER R. GRAY
MYRON S. HALL
Pres. Buffalo Trust Co.
WM. H. HILL
Vice-Pres. Crosby Co.
AUGUST KEISER
Keiser & Boasberg
EDW. L. KOONS
Vice-Pres. Buffalo Abstract & Title Co.
JOHN D. LARKIN
Pres. Larkin Co.
F. PARK LEWIS
Physician
CLARENCE H. LITTELL
Pres. Morris Plan Co. of Buffalo
ELLIOTT C. McDOUGAL
Pres. Marine Trust Co.
ROSCOE R. MITCHELL
Botsford, Lytle, Mitchell & Albro
JACOB J. SIEGRIST
J. J. Siegrist Co., Inc.
CARLTON M. SMITH
Smith, Fassett & Co.
DANIEL W. STREETER
Pres. Buffalo Weaving & Belting Co.
EUGENE C. TANKE
Director, Buff. Trust Co.
ARNOLD B. WATSON
Vice-Pres. M. & T. Bank

"The Home of Thrift"



THE ability to lay aside systematically part of your weekly or monthly income and make it work for you, is the chief element of success in this world. Through a Morris Plan loan, you can paint your house, buy a new home, install new plumbing, electric wiring, pay all bills promptly and take many other necessary steps towards personal and business improvements.

Our thrift payment plan encourages you to pay one dollar or more each week towards a Morris Plan Certificate. In case of necessity you may borrow on it without impairing principal or interest.

Watch your money grow at 5% interest

WEEKLY PAYMENT	Result at end of one year	Result at end of two years	Result at end of three years	Result at end of four years	Result at end of five years
\$ 2.00	\$ 106.12	\$ 217.24	\$ 333.36	\$ 454.48	\$ 583.10
\$ 3.00	\$ 159.42	\$ 326.34	\$ 500.76	\$ 685.18	\$ 877.20
\$ 4.00	\$ 212.24	\$ 434.48	\$ 666.72	\$ 911.46	\$ 1168.70
\$ 5.00	\$ 266.15	\$ 544.80	\$ 835.95	\$ 1142.10	\$ 1463.25
\$10.00	\$ 532.75	\$1090.50	\$1675.75	\$2291.00	\$2936.25

THE MORRIS PLAN CO. OF BUFFALO
FRANKLIN AT HURON STREET

Buffalo Evening News

The news of the day, local and of the world, presented in an interesting, informative manner.

Features that are selected from the markets of the world—clean, amusing, instructive.

A paper every member of the family will read. Nothing objectional.

The Paper That Goes Home
Buffalo Evening News

GEO. F. FRANCIS

C
O
A
L

376 CONNECTICUT STREET

W. T. & S. C. ZINK
WEST SIDE FURNITURE HOUSE
 344-348 CONNECTICUT STREET
ANYTHING TO FURNISH THE HOME
 Draperies, Shades, Linoleum, Combination Ranges,
 Electric Vacuum Cleaners, Rugs, Living Room & Porch Furniture
Special on Silk Lamp Shades and Curtains
 Open Monday and Saturday Evenings Terms to Suit

JACKSON'S
 NEW STORE
 Candy Shop Tea Room French Pastry
 583 Main Street
 We cater to Students' After Theatre Parties.
 Take advantage of our Week End Specials in Candies.
 Special Luncheon from 11:30 to 3:00 Daily.

TRUST THE EXPERT
 Professor Thorndike of Columbia Univesity says that the educated man
 relies on experts for the thinking he cannot do for himself.
 Educated people know that it is safer to trust one's eyes implicitly to the
 oculist (physician eye-specialist) than to experiment with a mere
 spectacle-fitter.
BUFFALO OPTICAL CO.
 Prescription Opticians, Spectacle and Eye-Glass Makers
 574 MAIN STREET

FLOWERS FOR EVERYBODY
Anderson
THE FLORIST
 440 MAIN ST. BUFFALO, N. Y. 491 ELMWOOD AVE

J. F. ADAMS CAMERAS
 KODAKS
 SUPPLIES
DEVELOPING AND FINISH NG
 Amateurs' Work Given Careful Attention
 A most complete and improved Moving Picture machine is the
 GRAPHOSCOPE JUNIOR. Let us demonstrate it to you.
 459 WASHINGTON ST. Tel. Seneca 940

PETER HOFFMAN
Florist
 CUT FLOWERS, FLORAL WORK,
 PLANTS AND BULBS
 301 WASHINGTON MARKET

TRY ONE OF
HEUBUSCH'S
 MILK CHOCOLATE
5¢ PATTIES
 WITH DELICIOUS NUT AND FRUIT CENTERS

PETER PAUL & SON, INC.
 STATIONERS AND ENGRAVERS
 WEDDING INVITATIONS AND ANNOUNCEMENTS
 CARDS AND GIFTS FOR ALL OCCASIONS
 256 DELAWARE AVENUE, ABOVE CHIPPEWA ST.

William Henrich's Sons Co.

CONTRACTORS and BUILDERS
PLANING MILL : : LUMBER

Interior Woodwork
of Every Description

Corner Clinton and Spring Streets

Buffalo, N. Y.

"No man can carry two watermelons in one hand."

Mandarin Cafe

No. 504 Main Street, near West Mohawk

Refined Oriental Restaurant for Refined people
Open 11 A. M. to 2 A. M.

A LA CARTE SERVICE ALL HOURS

Noonday Luncheon 11 A. M.-2 P. M. Evening Dinner 5-9 P. M.

After Theatre Service a Specialty.

MUSIC

DANCING

Personal force never goes out of fashion.—R. W. Emerson.

*Your Normal School we all admit
Develops your brain and makes you fit;
But remember this, when it comes to clothes
The WILSEY Laundry is the one that knows.*

ROCKFORD "ECONOMY"

DOUBLE BACK GEARED, QUICK CHANGE LATHE

A Powerful, Heavy Duty, High-Grade Machine
of Up-to-Date Design

TRUE TO THE NAME

Economical in first cost; Economical to operate; Ideal in tool room
and general manufacturing

Made in 12 in., 14 in., 18 in. and 22 in. sizes,
also 14 in. geared head motor drive

Rockford Lathe and Drill Co.
ROCKFORD, ILLINOIS

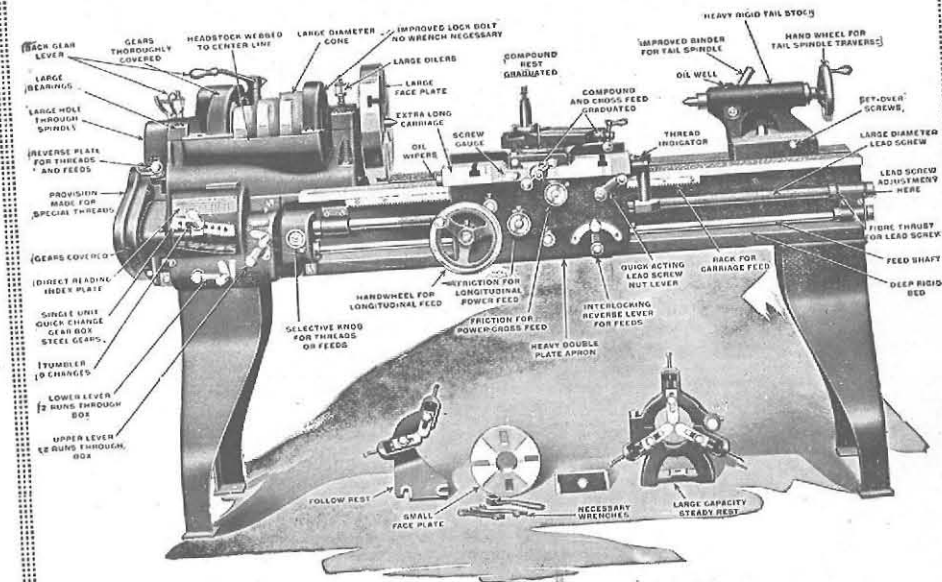

Represented by

OGDEN R. ADAMS
MACHINERY AND EQUIPMENT
244-246 St. Paul Street
Rochester, N. Y.

Buffalo Representative:
HAROLD E. GALVIN
Normal Vocational, 1918
514 Brisbane Building

Compliments of
CANTILEVER SHOE SHOP

689 Main Street

Tupper 3938

Connecticut Shoe Repair Shop
QUICK REPAIRS

Reasonable Charges
JOSEPH SODARO

Good Work
339 CONNECTICUT ST.

SCRANTON COAL Immediate Delivery
ALFRED M. FUNK

TRUCK SERVICE Phone, Oxford 3264 263 E. Delavan Ave.

Talk happiness; the world is sad enough without your wees. No path is wholly rough.

OTTO MOHLER
★ WHITE STAR ★ HOME BAKERY ★

"Wherever you see a Star think of Mohler's Bread"

426 Connecticut Street, corner 15th

Buffalo, N. Y.

"ONLY THE BEST"

JEHLE'S GROCERS

309 Bryant Street

Wholesalers of the Checkerboard Brand of Fancy Groceries
S. M. FLICKINGER, Pres. and Treas. L. M. FLICKINGER, Vice-Pres. A. H. NASSAL, Sec.

S. M. FLICKINGER CO.

Wholesalers of High-Class GROCERIES

Telephone, Seneca 6870

75-83 Perry Street and 77-85 Illinois Street

Buffalo, N. Y.

Young Men's Christian Association
CENTRAL BRANCH, MOHAWK AND FRANKLIN STS.

AN OPPORTUNITY

TO KEEP PHYSICALLY FIT—Health Drill Classes.

TO SHARPEN YOUR MENTAL FACULTIES—Up-to-Date Educational Classes.

FOR FELLOWSHIP AND SPIRITUAL GROWTH—Religious Meetings, Club Rooms, Restaurant, Lectures, Entertainments, Library and Reading Rooms.

YOU ARE CORDIALLY INVITED TO BECOME A MEMBER

In the mud and scum of things
Something always, always sings!—Mrs. Wiggs' Philosophy.

Compliments of a Friend

Morning, Noon and Night - "We Strive to Please"

A Dining Room where you may enjoy a Breakfast, Luncheon or Dinner, amid surroundings that are inviting

NOON-DAY LUNCHEON

50c.

11 A. M. to 2:30 P. M.
Music

EVENING DINNER
90c., \$1.00, and \$1.25

5 to 9 P. M.
Music

"The Restaurant
of Service
and Quality"

Wilcox

287-289
Washington St.
(near Swan)

FINE QUALITY PIANO

Reduced to a Pre-War Price

With our large volume of business and close connections with the largest piano manufacturers, we are in position to make this special offer—an offer that cannot be equalled

\$335
with Bench
\$8
a Month
Buys One

elsewhere. Only fine materials and workmanship have been employed to produce this instrument. Now is the time to buy—Come in and let us prove it to you.

DENTON, COTTIER & DANIELS
COURT AND PEARL STREETS

The Quality Music House of Buffalo

Doing what can't be done is the glory of living.—General Armstrong.

RESULTS OF SYSTEMATIC SAVINGS

SHARE ACCOUNT

6% Dividends or better have been earned at maturity in about eight years.
4% if withdrawn before that time.

On Weekly Deposit of	Amount Deposited in 8 years	Dividend Earned in 8 years	Amount Paid to Depositor
\$1.00.....	\$ 416.00	\$104.00	\$ 520.00
2.00.....	832.00	280.00	1040.00
3.00.....	1248.00	312.00	1560.00
5.00.....	2080.00	520.00	2600.00

No Charge made for Opening an Account

Withdrawals Paid on Demand

SAVINGS ACCOUNTS

Deposits can be made in any amount at any time. Four per cent. per annum compounded quarterly, is paid on this class of savings

INCOME SHARES

These shares are obtainable at \$100.00 each or multiple thereof. A dividend of 4½% per annum compounded quarterly is received on these shares.

Erie Savings and Loan Ass'n

39 ERIE STREET, corner Pearl

EDW. F. MEISTER, Pres.

GEO. REPP, Sec'y

John J. Kempf, Asst. Sec'y

Incorporated 1883

BUFFALO, N. Y.

Under supervision New York State Banking Department

HEINTZ BROS.

Jewelers

86 ELLICOTT STREET

Makers of

Class Pins and Rings

VERNON S. WOOD CO.

329 OAK STREET
BUFFALO, N. Y.

Wholesale Tea, Coffee and Confectionery

Distributors of Romance Chocolates

THE HARRIS SOAP COMPANY

SOAP MAKERS SINCE 1869
BUFFALO

STERLING BRAND

Chip Soap, Cake Soap, Oil Soap and Soap Powder

DELIVERED DIRECT TO USER

Phone, Jefferson 120

CHAS. H. HICKMAN

HARRY F. COWARD

HICKMAN & COWARD

Successors to GLEASON & LANSING
WHOLESALE

Butter, Eggs, Cheese, Beans and Butterine

DISTRIBUTORS

EQUITY CREAMERY BUTTER

BUFFALO, N. Y.

COUNTRY BOTTLED MILK and CREAM

Certified Milk
Buttermilk

Queenalac
Cottage Cheese

QUEEN CITY DAIRY CO.

Phone, Seneca 3400

COLLEGIATE COURSES IN BUSINESS SUBJECTS

Professional Accountancy
Secretarial Training

Also superior training in Academic Business Courses

BRYANT & STRATTON COLLEGE

BUFFALO, NEW YORK

Write for Particulars

Registered by Regents

Besides, she had that final, that highest gift from heaven, a perfect self-forgetfulness.—*Sarah Orne Jewell.*

When to intelligence and education is added
thrift, success is certain

THE MARINE TRUST CO.

OF BUFFALO

*When you think of Flowers
think of*

Palmer's

Compliments of a Friend

Temper is so good a thing that we should never lose it.

MACHINE TOOLS

for

Manufacturers, Tool and Die Makers
Repair Shops, Garages,
Vocational Schools

also complete stock

Steel Shafting

Mill Supplies

"Strong for Service"

HOMER STRONG & CO., Inc.
912 ELLICOTT SQUARE BUFFALO, N. Y.
Ring Seneca 5249



Habicht Hat Shop

Hats that are Different

Ask to see our \$10.00 Special 68 Court Street

HESCH BROS.

LADIES TAILORS AND FURRIERS

Special Tailor-Made Suits at Low Prices

477 West Ave., near Connecticut Phone, Tupper 2777 Buffalo, N. Y.

Work fits us to know, and to grow and to enjoy.—*Maltbie Babcock.*

Phone, Tupper 6971

REGINA BEAUTY SHOP

Permanent Hair Waving, Marceling, Hair Coloring

11 West Utica Street, near Main (Ground floor), Buffalo, N. Y.

Exclusive Millinery

EVELYN LEONARD

162 Allen Street

Buffalo, N. Y.

So much laughter, so much life enjoyed.—*Burns.*

PHONE

Wiese, Florist

Washington Market

Buffalo, N. Y.

Betty's Colonial Sweets

HOME MADE

Buy Betty's and You Buy the Best

Phone, Tupper 4121

Delivery

300 JERSEY STREET

DYNAMO AND MOTOR EXCHANGE, Inc.

We specialize in Repairing all makes and types of **ELECTRICAL MACHINERY**
Official Service Station No. 27, **Hamilton-Beach Mfg. Co.**
Call and visit our Retail Store for your **Electrical Needs, National Mazda Lamps**
41 COURT ST. Phone, Seneca 1545 Opp. Shea's

BLOOMBERG'S DEPT. STORES

Best Goods at Lowest Prices

We Give Trading Stamps Open Every Evening
372 Connecticut Street 132 Grant Street

Vogue *Boot Shop*
Ladies Shoes Exclusively
479 MAIN STREET BUFFALO, N. Y.

When ordering Flowers, remember

The House of Flowers

J. H. REBSTOCK

Phone, Tupper 844 196 Allen Street

PRINDLE & ATWATER

338 CONNECTICUT STREET

MID-SUMMER SEASON

Featuring Up-to-Minute Imported Sport Models
Made of Newest Materials and Colorings

C. E. Jameson & Son, 288 Rhode Island Street

Printers-in-Ordinary to Discriminating People

For Catalogues, Programs, Announcements, and all varieties of
GOOD PRINTING

[110]

Wiring Fixtures



Motor Appliances

Your Most Centrally Located Electrical Department Store

BUFFALO ELECTRIC CO.

E. P. McCormic, Pres.

555-557 WASHINGTON ST.

Compliments of C. H. LORISH

Gifts of Unusual Character
for the Graduate

selected from the season's best offerings
at prices carefully adjusted
to present day conditions

Wrist Watches, Bar Pins, Pearl Necklaces, Pendants
Vanity Cases, Dorine Boxes, Dresser Sets

BRAYTON'S, Incorporated

The Gift Shop of Buffalo

599 Main St., at Chippewa

Ground Gripper Shoes

Modified Ground Grippers

\$8.50 and Up

Flexible shank grippers free all foot, ankle
and leg muscles, allow free circulation—in
short, promote a spring step that means
efficiency.

Barton scientific fittings and specialized
shoes actually take people off canes and
crutches. Barton fits all feet, short or long,
broad or narrow.

At Barton's the price per wear, not per pair, is the Standard

Ground Grippers for Men, Women and Children are on sale at both
Barton Stores

456 Main Street

C. H. BARTON
Foot and Shoe Specialist

237 Franklin St.

[111]

KOCHER'S TEA ROOM

*If you are planning a Special Dinner,
Luncheon or Social at this time, we
would be pleased to make suggestions
and give you an estimate.*

Personal Service

CRESCENT 1658

2500 MAIN STREET

GRABENSTATTER BROS.

DRY CLEANING
ALTERING :: REPAIRING

391 PEARL STREET
CORNER CHIPPEWA
SENECA 4781 AND 4782

505 ELMWOOD AVENUE
NEAR UTICA
TUPPER 1244

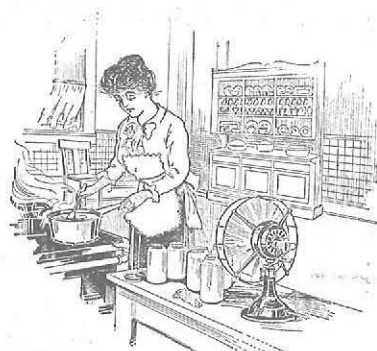

YOUR ELECTRIC SERVICE STORE

MacPherson & Trout

382 Connecticut Street

Phone, Tupper 5906

GO TO J. STUMM

FOR YOUR

TRUNKS SUIT CASES TRAVELING BAGS
BOSTON BAGS AND BRIEF BAGS

WE SHOW LARGEST LINE IN THE CITY

48 E. SENECA ST.

FOUNDED 1826

BEALS, McCARTHY & ROGERS

Incorporated

IRON, STEEL and HARDWARE—TOOLS and SUPPLIES
MOTOR CAR ACCESSORIES

40 to 62 TERRACE, BUFFALO, N. Y.

LARGEST STOCK IN NEW YORK STATE

Watters Boot Shop

MAIN AND MOHAWK

A footwear need, to a large proportion of the
students of The Normal, at once suggests a visit to the
Watters Boot Shop.

The showing of sport footwear for summer wear
is particularly complete now.

A Delight for Chocolate Lovers
SOMETHING NEW

ALCOBAR

Has a Taste All its Own

THELLO-BAR

"It's Different"

CAREFULLY MADE FOR THOSE WHO DEMAND THE BEST

Manufactured only by

THE ALCOBAR COMPANY, Kenmore, N. Y.

Buy them at the leading stores

Watch, Clock,
Jewelry
and Optical
Repairing
Engraving
and Plating

FRANK A. KETTER
Jeweler

334 CONNECTICUT ST.
BUFFALO, N. Y.

Diamonds
Watches
Clocks
Jewelry
Optical Goods
Silverware

Leff's

CHOCOLATES AND BON BONS

Supreme in Quality

252 DELAWARE AVENUE
BUFFALO, N. Y.

GIBB'S DRUG STORES

"THE POPULAR STORE FOR YOUNG PEOPLE"

Our Ice Cream Sodas, Sundaes or Deserts are the Best in the City.
Fine Line of Perfumes, Face Powders and Toilet Requisites.
Make Your Appointments to Meet Your Friends at

GIBB'S DRUG STORES

240 Delaware, corner Chippewa or 15 East Swan Street

Knowing nothing but your work is one of the commonest human mistakes.—
Ida M. Tarbell.

Phone, Tupper 5723

CHAS. E. FOSTER

HIGH-GRADE BEDROOM, DINING-ROOM AND
LIVING-ROOM FURNITURE

467-469 Connecticut Street, near Richmond Avenue Buffalo, N. Y.

Ladies Wishing Eye Brows Corrected

and all manner of BEAUTY CULTURE performed, may be accommodated

MRS. E. TODTMAN

HAIR STORE AND BEAUTY PARLOR

Phone for appointment, Tupper 367

367 Connecticut Street, Buffalo, N. Y.

Please Call Me Up

Phone, Tupper 4282

HARRY LEFF
Merchant Tailor

106 YORK STREET

corner Fourteenth

ADON RICE

Pharmacist

Corner Porter and Normal Aves.

Buffalo, N. Y.

J. T. LYNAM CO.

Printing, Binding, Direct Advertising

280 PEARL STREET, BUFFALO, N. Y.

THE ROYLE PLATING WORKS

Gold, Silver and Nickel Plating

367-369 ELLICOTT ST. Phone, Seneca 5571 BUFFALO, N. Y.

Trunks, Bags, Suit Cases, Golf Clubs, Golf Bags,
Silver King Golf Balls

STEWART & BENSON, Inc. 9 Court Street

BACON & VINCENT CO.

Educational Publishers and Dealers in School Supplies

Review Book in all Subjects a Specialty

49 EAST SWAN STREET

Hurst's Private School

BRISBANE BUILDING

Specialize in Commercial, Shorthand and Typewriting. This institution, without doubt, is the most popular and up-to-date Commercial and Shorthand School in Western New York. One hundred and eighty typewriters owned by this school and in daily use. :: :: New Term, July 5, 1921.

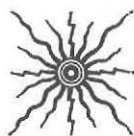

JOHNSON-WAHLE ELECTRIC CO.

THE COMPLETE ELECTRIC HOUSE

222 PEARL ST.

PHONE, SENECA 5363

BETWEEN COURT AND EAGLE STS.

THE CENTER OF THE SHOPPING DISTRICT

