

State University of New York College at Buffalo - Buffalo State University

## Digital Commons at Buffalo State

---

Studio Arena Programs

Studio Arena

---

6-6-1932

### He Who Gets Slapped

The Studio Theatre Players

The Studio School of the Theatre

Follow this and additional works at: <https://digitalcommons.buffalostate.edu/saprograms>

---

#### Recommended Citation

The Studio Theatre Players and The Studio School of the Theatre, "He Who Gets Slapped" (1932). *Studio Arena Programs*. 10.

<https://digitalcommons.buffalostate.edu/saprograms/10>

This Book is brought to you for free and open access by the Studio Arena at Digital Commons at Buffalo State. It has been accepted for inclusion in Studio Arena Programs by an authorized administrator of Digital Commons at Buffalo State. For more information, please contact [digitalcommons@buffalostate.edu](mailto:digitalcommons@buffalostate.edu).

---

---

# “He Who Gets Slapped”

A Play in Four Acts by Leonid Andreyev

Sixth Production, Season of 1931-1932

The Studio Theatre Players

JANE KEELER, *Director*

545 Elmwood Avenue, Buffalo, N. Y.



*Ten Nights as follows:*

Monday, June 6th, through Thursday, June 16th

Curtain Rises Promptly at 8:30 o'Clock

Doors Not Open Until 7:30 o'Clock

---

---



Ask your druggist for

# SONYA

The new free lathering Castile Soap

\* \* \*

Windsor Soap Co., Inc.  
Buffalo, N. Y.

## EYES ARE PRECIOUS

They Deserve Your Greatest Care  
Let Us Advise You About Your Eyes



### BUFFALO OPTICAL CO.

ALWAYS BETTER GLASSES  
NEVER HIGHER PRICES

559 Main St. 294 Main St.

## OUR ACCOMPLISHMENTS—SEASON 1931-32

### MAJOR PRODUCTIONS

"The Royal Family" . . . . .	George S. Kaufman and Edna Ferber
"What Every Woman Knows" . . . . .	James M. Barrie
"Bird in Hand" . . . . .	John Drinkwater
"Berkeley Square" . . . . .	John L. Balderston
"Pygmalion" . . . . .	Bernard Shaw
"He Who Gets Slapped" . . . . .	Leonid Andreyev
"Nine Till Six" . . . . .	Aimée and Philip Stewart
"Alice in Wonderland" . . . . .	Dramatization by Alice Gerstenberg
"Little Women" . . . . .	Dramatization by Marion de Forest

Two Programs of One-Act Plays

### CLUB PROGRAMS

*Miss Keeler:* Six Lectures on Modern Drama at Town Club  
Recital at Twentieth Century Club  
Recital at The Tatler at Niagara Falls  
Recital at the Y. W. C. A.

*The Studio Theatre Players:* Torch Club Westminster Club  
Athletic Club Buffalo Club

### LECTURES

Allan Scott on "Mourning Becomes Electra"  
Channing Pollock on "House Beautiful"  
Clayton Hamilton on "Cyrano de Bergerac"

## Centennial Wall Map of Buffalo

A decorative airplane-view wall map of Buffalo's points of interest, with twelve half-tone engravings of the historic and present-day city.

Designed and drawn by Sheldon K. Viele.

On sale at the Theatre.

Price \$1.00, in mailing tube

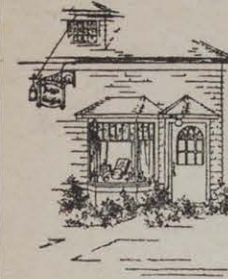

## Betty's Colonial Sweets

HOME MADE

### Suggestions:

Congratulate the Sweet Girl Graduate with a Collegiate box of Betty's.  
Please your hostess for the week-end with a box of Betty's distinctive candies.  
Enhance your automobile trip with a "box-a-day" package.  
Complete the wedding feast with a Bridal Cake decorated at

*Buffalo's Creative Candy Shoppe*

Phone, Tupper 4121

Visit 300 Jersey

We ship our candies everywhere

## "He Who Gets Slapped"

A Play in Four Acts by Leonid Andreyev

Produced by permission of Samuel French

### THE PERSONS OF THE PLAY

(in the order of appearance)

Polly, a musical clown.....	Elliott Berger
Tilly, another musical clown.....	John H. Small
Briquet, manager of the circus.....	John Burke
Mancini, Consuelo's father.....	A. E. Connolly
Zinida, a lion tamer.....	Martha Hawkins
Angelica, actress.....	Ruth Speidel
Usher.....	Walton J. Bayliss
He, a clown.....	Spencer Whedon
Jackson, another clown.....	Jack LaPorte
Consuelo, a bareback rider.....	Jean Howard
Alfred Bezano, a bareback rider.....	Carleton Emslie
Baron Regnard.....	Henry B. Potter



## S. FOX & SONS

*Tailored to Order  
Ready to Wear*



### COATS · SUITS · FURS

114 Elmwood Avenue

Buffalo, N. Y.



**Practical French**  
**Claire W. Schmidt**  
*Berlitz Method*

63 Northampton St. Grant 6518

KATHRYN McCARTHY  
 Tel. Grant 4835

THEORY  
 HARMONY  
 KEYBOARD HARMONY  
 MELODY WRITING  
 COUNTERPOINT  
 COMPOSITION

BUFFALO, N. Y.  
 545 Elmwood Avenue  
 Studio 2

LAKE PLACID CLUB  
 Camp Twenty Pines  
 Adirondacks

TUPPER 4335

**RAE E. SHEPHERD**

Fairfax Hotel  
 715 Delaware Ave.

LUNCHEON 65c or A LA CARTE  
 AFTERNOON TEA and  
 BRIDGE PARTIES  
 Teacup Reading

CLUB DINNER  
 BREAKFAST \$1.00-\$1.25

*Spring Flowers* *Roses*

**Miss Newlands**

MAIN STREET AT DELAVAN  
 Telephone Lincoln 4840

*Pottery* *Moderate Prices*

**THE PERSONS OF THE PLAY—Continued**

Gentleman .....Reed Herring  
 Ringmaster .....Richard Angell  
 Sword Girl.....Dorothy Strootman  
 Ballet Dancer.....Jessie Kolken  
 Spanish Dancer.....Lillian Friedman  
 Snakecharmer .....Ethel Zolte  
 Wardrobe mistress.....Mrs. M. M. Wilner

**THE SCENES**

ACT I. Backstage in Papa Briquet's Circus. Morning.  
 ACT II. The same. During the evening performance, several days later.  
 ACT III. The same. The next morning.  
 ACT IV. The same. During the evening performance, several days later.

The action takes place in one of the larger cities of France.

**TRUSTEES**

Mrs. Walter P. Cooke      Mr. Lars S. Potter  
 Mr. C. Pascal Franchot      Mr. William H. Kennedy  
 Dr. Samuel P. Capen      Mrs. James A. Gardner

To be assured of receiving your green notices of each play  
 please notify the office of any change in your address.

Virginia Butler      Sally O'Brian

**THE GROTTO**  
**Circulating Library**

Jig-saw Puzzles : Games : Antiques

414 Delaware Ave.  
 Edward St. Entrance

Open 9.30 A.M. to 9.30 P.M.      WA 2334

Ask usher for membership  
 blank and JOIN NOW

Mrs. Cooke will be interested  
 in receiving names of  
 prospective members

**Etta Goss**  
**Hair Shop**

In our new permanent you have a  
 soft, lustrous natural wave which  
 can be finger-waved with water  
 and dried in ten minutes

Fairfax Hotel      715 Delaware Avenue  
 Tupper 9639

**Panama and Felt Hats**

Cleaned and Reblocked

**Arlington Hat Shop**  
 115 Elmwood Avenue  
 North of Allen St.

J. H. BURGESS, Proprietor  
 Phone Grant 0945



A chic new hat of "Diamante Baku" is becoming and flattering to the smart matron.

Mae F. Sparling

This Floor

Our new spring wall papers are most interesting in design and color—and most inexpensively priced. Why not stop in and see them?

Charles W. Suess, Inc.

Elmwood at Anderson  
Interior Decorators and Painters

#### STAFF

Jane Keeler, Director

Sheldon K. Viele, Art Director

Weltha Smith, Speech Instructor

Martha Gallagher, Secretary

Marie P. Hill, Publicity

Otto J. Gaul, Photographer

Kathryn Kingdon, Stage Manager

Charlotte Albright, Natalia Watson, Assistants

Florence Reid-Rix, Prompter

Settings designed and executed by Sheldon K. Viele

Assisted by Fanny Lou Barrell, Frances Cochrane, Emily Deans, Nancy Porter, Betty Williams, Robert Connolly, Howard House, John Jocelyn, Harry Marsales.

Costumes executed under supervision of Mrs. James Corbett

Assisted by Miss Margaret Daniels, Mrs. John Henderson, Mrs. Harry Howard, Mrs. J. Philip Weyer, Mrs. Lawrence Williams.

A membership in the Studio Theatre Players, costing \$10.00, entitles the holder to two tickets for each of the six major productions of the season.

Have you filled out the enclosed membership blank

?

Compliments  
of  
Danahy-Faxon's  
Home Owned  
Stores

## UNTERECKER'S

Candy, Ice Cream, Sandwiches, and Salads

Served at our Stores at

545 Elmwood Ave. :: 2586 Main St. :: 1375 Delaware Ave.

Other Stores at —

245 Allen :: 3325 Bailey :: 1795 Hertel :: 2459 Delaware

Telephones

City Delivery

Our members are urged to patronize the advertisers in this program.

#### STAGE STAFF

Sherman Jewett, Jr., Carpenter

Mary Elizabeth Lyman, Properties

Frederick New, Electrician

Through the kindness of several of our members twenty-two children were given complimentary tickets to the performance of "Alice in Wonderland."

PLEASE LOOK AROUND AND OBSERVE EXITS

C. E. Jameson & Son

288 Rhode Island Street

Bring your printing problems to us

GRant 1492

After 5 P.M., RI 5235

HELEN FALCONER

BOOKS

532 Elmwood Avenue

Book Shop                      Children  
    &                                      for                      &  
Rental Library                      Adults

Open Evenings



---

---

# Advantages of Membership with the Studio Theatre Players

There has never been a time when people needed the relaxation and stimulus of entertainment as we do today.

The Theatre Players make available to Buffalo audiences a wise and delightful selection of classic and modern plays, and thus stimulate an interest in the Drama as an art.

They make Drama not a luxury but an instrument for the entertainment and enjoyment of all at an extremely small fee.

They afford those who are talented—but not professional—splendid opportunities to act in good plays.

They have maintained a professional standard of excellence, and have made the city a more satisfying place in which to live.

Besides the presentation of plays a fine Dramatic School is conducted in connection with the Theatre.

Membership Chairman

MRS. WALTER P. COOKE,

155 Summer Street, Buffalo, N. Y.

---

---