

BUILDING-STRUCTURE INVENTORY FORM

DIVISION FOR HISTORIC PRESERVATION
NEW YORK STATE PARKS AND RECREATION
ALBANY, NEW YORK (518) 474-0479

FOR OFFICE USE ONLY

029-40 5275 DO7
UNIQUE SITE NO. _____
QUAD _____
SERIES _____
NEG. NO. _____

YOUR NAME: BUFFALO FRIENDS OF OLMPSTED PARKS DATE: JAN 10 1983

P. O. BOX 590
YOUR ADDRESS: BUFFALO, NEW YORK 14205-0590 TELEPHONE: _____

ORGANIZATION (if any): _____

IDENTIFICATION

1. BUILDING NAME(S): _____
2. COUNTY: Erie TOWN/CITY: Buffalo VILLAGE: _____
3. STREET LOCATION: 63 Parkside Ave
4. OWNERSHIP: a. public ☐ b. private ☒
5. PRESENT OWNER: Scott Eberle ADDRESS: 63 Parkside Avenue
6. USE: Original: Residential Present: Residential
7. ACCESSIBILITY TO PUBLIC: Exterior visible from public road: Yes ☒ No ☐
Interior accessible: Explain By permission

DESCRIPTION

8. BUILDING MATERIAL: a. clapboard ☐ b. stone ☒ c. brick ☒ d. board and batten ☐
e. cobblestone ☐ f. shingles ☒ g. stucco ☐ other: _____
9. STRUCTURAL SYSTEM: a. wood frame with interlocking joints ☐
(if known) b. wood frame with light members ☒
c. masonry load bearing walls ☐
d. metal (explain) _____
e. other _____
10. CONDITION: a. excellent ☐ b. good ☒ c. fair ☐ d. deteriorated ☐
11. INTEGRITY: a. original site ☒ b. moved ☐ if so, when? _____
c. list major alterations and dates (if known): _____

12. PHOTO: 12 9a & 10a



HP-1

13. MAP:

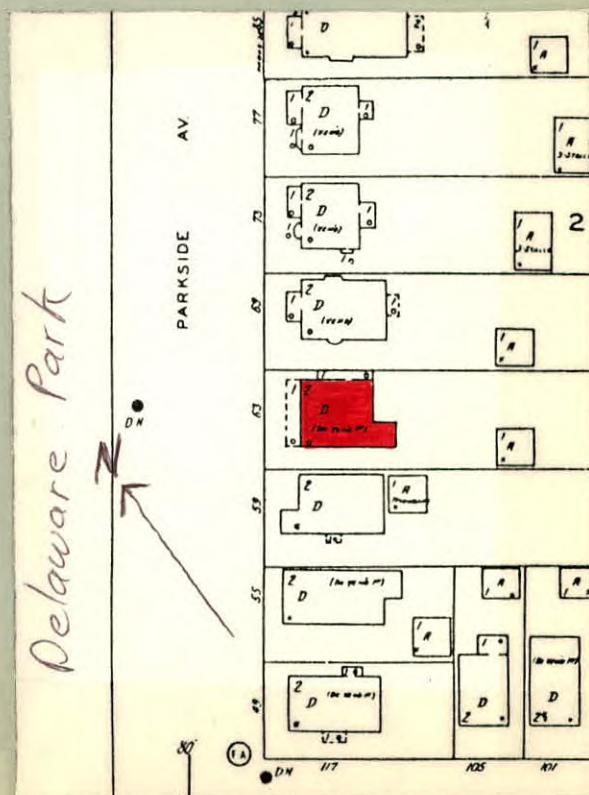

14. THREATS TO BUILDING: a. none known ☒ b. zoning ☐ c. roads ☐
d. developers ☐ e. deterioration ☐
f. other: _____
15. RELATED OUTBUILDINGS AND PROPERTY: a. barn ☐ b. carriage house ☐ c. garage ☒
d. privy ☐ e. shed ☐ f. greenhouse ☐
g. shop ☐ h. gardens ☐
i. landscape features: trees & shrubs
j. other: _____
16. SURROUNDINGS OF THE BUILDING (check more than one if necessary):
a. open land ☐ b. woodland ☐
c. scattered buildings ☐
d. densely built-up ☒ e. commercial ☐
f. industrial ☐ g. residential ☒
h. other: _____

17. INTERRELATIONSHIP OF BUILDING AND SURROUNDINGS:
(Indicate if building or structure is in an historic district)

Building is situated on a standard sized city building lot within Olmsted's Parkside subdivision. House is directly opposite Delaware Park which was designed by Olmsted and is listed on the National Register.

18. OTHER NOTABLE FEATURES OF BUILDING AND SITE (including interior features if known):
Two story modified American Four Square. Hip roof with hipped dormers on the north, south and west facades. Ratters under the eaves of the roof and the dormers. Open porch with brick piers covers the whole length of the front facade. Enclosed porch on the north facade with multi-paned windows. The entranceway has leaded glass sidelights. Windows are single pane double hung.
SIGNIFICANCE Brick Veneer.

19. DATE OF INITIAL CONSTRUCTION: c. 1912

ARCHITECT: Wing

BUILDER: _____

20. HISTORICAL AND ARCHITECTURAL IMPORTANCE: Good example of a modified American Four Square. This house was first occupied by Mr. Wing, architect of the house. Deed records show that the property was acquired by the Wings in 1912. The stone used for the steps may have come from the foundation of a building on the Pan American Exposition grounds. This house is located on Parkside Avenue, a street conceived by FLO around 1873 as part of a residential "suburb" adjacent to Delaware Park. This suburb was called "The Parkside" by Olmsted and appears on an 1876 map drawn by him as a proposed area of curved winding streets on the north and east sides of the park. Parkside Avenue was actually created by the City of Buffalo in 1888. The street very closely follows Olmsted's original plan maintaining the picturesque character that he envisioned for the streets
21. SOURCES: County deed records
Buffalo City Atlas 1894, 1915
Sanborn Map 1916
22. THEME: American Four Square.
20. surrounding the park.