

BUILDING-STRUCTURE INVENTORY FORM

DIVISION FOR HISTORIC PRESERVATION
NEW YORK STATE PARKS AND RECREATION
ALBANY, NEW YORK (518) 474-0479

| | |
|-------------------------------|-------------|
| FOR OFFICE USE ONLY | |
| UNIQUE SITE NO. <u>029-40</u> | <u>5208</u> |
| QUAD _____ | |
| SERIES _____ | |
| NEG. NO. _____ | |

D07

YOUR NAME: Debra A. Mattice DATE: August 8, 1984

YOUR ADDRESS: 37 Congress, Bflo 14213 TELEPHONE: (716) 884-5899

ORGANIZATION (if any): City of Buffalo - Division of Planning

IDENTIFICATION

- 1. BUILDING NAME(S): _____
- 2. COUNTY: Erie TOWN/CITY: Buffalo VILLAGE: _____
- 3. STREET LOCATION: 126 Humboldt Pwy
- 4. OWNERSHIP: a. public b. private
- 5. PRESENT OWNER: George C. Goodrich ADDRESS: 126 Humboldt Parkway, Bflo
- 6. USE: Original: Residence Present: Residence
- 7. ACCESSIBILITY TO PUBLIC: Exterior visible from public road: Yes No
Interior accessible: Explain By Permission

DESCRIPTION

- 8. BUILDING MATERIAL: a. clapboard b. stone c. brick d. board and batten
e. cobblestone f. shingles g. stucco other: _____
- 9. STRUCTURAL SYSTEM: (if known) a. wood frame with interlocking joints
b. wood frame with light members
c. masonry load bearing walls
d. metal (explain) _____
e. other _____
- 10. CONDITION: a. excellent b. good c. fair d. deteriorated
- 11. INTEGRITY: a. original site b. moved if so, when? _____
c. list major alterations and dates (if known): _____

12. PHOTO: 41-20a



HP-1

13. MAP:

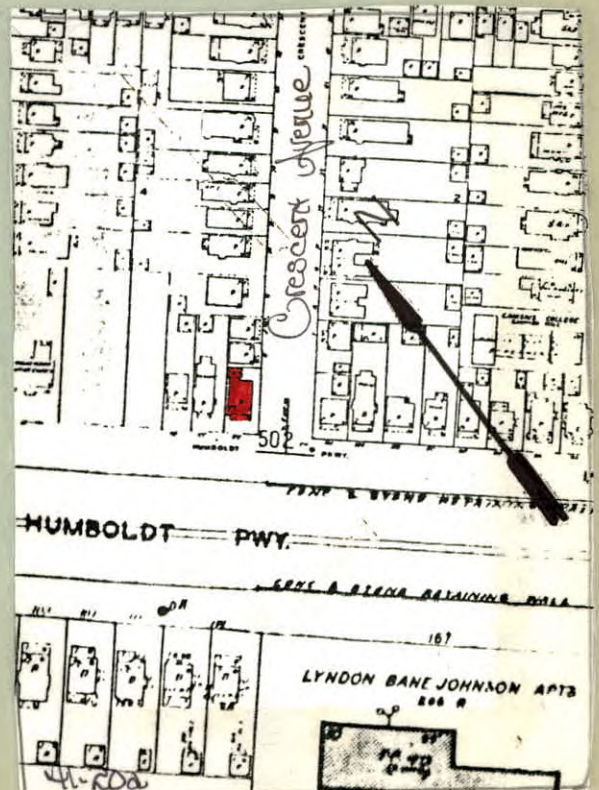

14. THREATS TO BUILDING: a. none known b. zoning c. roads
d. developers e. deterioration
f. other: _____

15. RELATED OUTBUILDINGS AND PROPERTY:
a. barn b. carriage house c. garage
d. privy e. shed f. greenhouse
g. shop h. gardens
i. landscape features: _____
j. other: _____

16. SURROUNDINGS OF THE BUILDING (check more than one if necessary):
a. open land b. woodland
c. scattered buildings
d. densely built-up e. commercial
f. industrial g. residential
h. other: Expressway

17. INTERRELATIONSHIP OF BUILDING AND SURROUNDINGS:
(Indicate if building or structure is in an historic district)

The building is located on a broad east-west thoroughfare designed by Olmsted to "act as a route of access" to Delaware Park and the secondary parklands; i.e. Martin Luther King, Jr. Park. The City's expressway presently dissects the parkway. Situated on a standard size building lot in Olmsted's Parkside subdivision, surrounded by varied 20th century architectural styles; Queen Anne to Prairie.

18. OTHER NOTABLE FEATURES OF BUILDING AND SITE (including interior features if known):
Two and one half story Queen Anne style with Colonial Revival details. Hip roof with brackets under projecting eaves. Gabled dormer with with bargeboard. Decorative half-timbering in gable. Tri-partite square-headed, 12/1 window with pedimented window surround. Pedimented gabled porch with bargeboard. Ionic columns support pediment shaped entablature. Spindle balustrade. First floor conical bay. Brackets under roof eave. Square-headed 1/1 windows. Second floor semi-hexagonal

SIGNIFICANCE

19. DATE OF INITIAL CONSTRUCTION: 1906 (see continuation Sheet)

ARCHITECT: _____

BUILDER: _____

20. HISTORICAL AND ARCHITECTURAL IMPORTANCE:

Fine example of a Colonial Revival Style with Queen Anne influence. The house was built for Daniel H. Stoll at a cost of \$7,600. Humboldt Parkway was named for Alexander Humboldt, a noted geologist, in honor of his work as a Naturalist. The Parkway was conceived by Olmsted as a broad thoroughfare, designed with central roads and walkways for "pleasure travel." This area would provide a setting for short walks, a playground for children and an "airing ground for invalids." Roadways outside of this area would "answer the purpose of a street for ordinary travel."

21. SOURCES: Atlas of the City of Buffalo. 1894, 1915.

Bflo Park Commissioners 8th, 9th, 10th, 11th Annual Reports. 1881

22. THEME:

Residential Architecture associated with Parkside development.
Colonial Revival

BUILDING-STRUCTURE INVENTORY FORM

DIVISION FOR HISTORIC PRESERVATION
NEW YORK STATE PARKS AND RECREATION
ALBANY, NEW YORK (518) 474-0479

CONTINUATION SHEET: PARKSIDE DEVELOPMENT SURVEY

SHEET #: 1

Building Address: 126 Humboldt Parkway

Public Buildings Inventory Code #: 41-20a

* * * * *

Item 18 (continued):

bay window and semi-circular bay window, square-headed 1/1 windows. Bay windows flank elliptical window with keystones, North side has second floor oriel with hip roof. Pair of double hung windows with transom.