

State University of New York College at Buffalo - Buffalo State University

## Digital Commons at Buffalo State

---

Colvin Blvd.

Parkside East Historic District Papers

---

1984

### Colvin 0059; Building-Structure Inventory Form

NYS Cultural Resource Information System (CRIS)

Follow this and additional works at: [https://digitalcommons.buffalostate.edu/parkside\\_district\\_colvin](https://digitalcommons.buffalostate.edu/parkside_district_colvin)



Part of the [Architecture Commons](#), and the [History Commons](#)

---

#### Recommended Citation

"Colvin 0059; Building-Structure Inventory Form." Archives & Special Collections Department, E. H. Butler Library, SUNY Buffalo State. [https://digitalcommons.buffalostate.edu/parkside\\_district\\_colvin/9](https://digitalcommons.buffalostate.edu/parkside_district_colvin/9)

This Book is brought to you for free and open access by the Parkside East Historic District Papers at Digital Commons at Buffalo State. It has been accepted for inclusion in Colvin Blvd. by an authorized administrator of Digital Commons at Buffalo State. For more information, please contact [digitalcommons@buffalostate.edu](mailto:digitalcommons@buffalostate.edu).

# BUILDING-STRUCTURE INVENTORY FORM

DIVISION FOR HISTORIC PRESERVATION  
NEW YORK STATE PARKS AND RECREATION  
ALBANY, NEW YORK (518) 474-0479

FOR OFFICE USE ONLY

029-40 4821 D07  
UNIQUE SITE NO. \_\_\_\_\_  
QUAD \_\_\_\_\_  
SERIES \_\_\_\_\_  
NEG. NO. \_\_\_\_\_

YOUR NAME: Debra A. Mattice DATE: August 7, 1984

YOUR ADDRESS: 37 Congress, Bflo 14213 TELEPHONE: (716) 884-5899

ORGANIZATION (if any): City of Buffalo - Division of Planning

\*\*\*\*\*

## IDENTIFICATION

1. BUILDING NAME(S): \_\_\_\_\_
2. COUNTY: Erie TOWN/CITY: Buffalo VILLAGE: \_\_\_\_\_
3. STREET LOCATION: 59 Colvin Ave
4. OWNERSHIP: a. public ☐ b. private ☒
5. PRESENT OWNER: Lester B. Leopold ADDRESS: 59 Colvin Avenue, Bflo
6. USE: Original: Residence Present: Residence
7. ACCESSIBILITY TO PUBLIC: Exterior visible from public road: Yes ☒ No ☐  
Interior accessible: Explain By Permission

## DESCRIPTION

8. BUILDING MATERIAL: a. clapboard ☐ b. stone ☐ c. brick ☐ d. board and batten ☐  
e. cobblestone ☐ f. shingles ☐ g. stucco ☒ other: \_\_\_\_\_
9. STRUCTURAL SYSTEM: a. wood frame with interlocking joints ☐  
(if known) b. wood frame with light members ☒  
c. masonry load bearing walls ☐  
d. metal (explain) \_\_\_\_\_  
e. other \_\_\_\_\_
10. CONDITION: a. excellent ☐ b. good ☒ c. fair ☐ d. deteriorated ☐
11. INTEGRITY: a. original site ☒ b. moved ☐ if so, when? \_\_\_\_\_  
c. list major alterations and dates (if known): \_\_\_\_\_

12. PHOTO: 20-7a



HP-1

13. MAP:

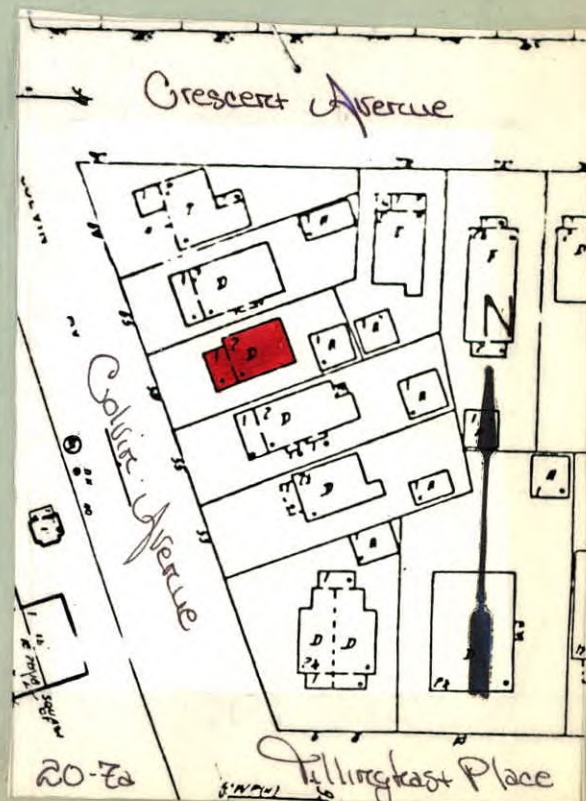



14. THREATS TO BUILDING: a. none known ☒ b. zoning ☐ c. roads ☐  
d. developers ☐ e. deterioration ☐  
f. other: \_\_\_\_\_
15. RELATED OUTBUILDINGS AND PROPERTY:  
a. barn ☐ b. carriage house ☐ c. garage ☒  
d. privy ☐ e. shed ☐ f. greenhouse ☐  
g. shop ☐ h. gardens ☐  
i. landscape features: \_\_\_\_\_  
j. other: \_\_\_\_\_
16. SURROUNDINGS OF THE BUILDING (check more than one if necessary):  
a. open land ☐ b. woodland ☐  
c. scattered buildings ☐  
d. densely built-up ☒ e. commercial ☐  
f. industrial ☐ g. residential ☒  
h. other: Athletic Field, Bflo Zoological Gardens

17. INTERRELATIONSHIP OF BUILDING AND SURROUNDINGS:

(Indicate if building or structure is in an historic district)

The building is situated in a standard size building lot in Olmsted's Parkside subdivision. The north-south thoroughfare at its most southerly end runs directly into the grounds of the Buffalo Zoological Gardens. The Nichols School athletic field is located on the west side of the street.

18. OTHER NOTABLE FEATURES OF BUILDING AND SITE (including interior features if known):

Two story Prairie Box Style. Low pitched hip roof with projecting eaves, boxed. Single story enclosed porch has flat roof with tri-partite single-light windows which emphasize the horizontality of the building. Paneled door with elliptical window tracery. Second story boxed bay window has a pair of square-headed 6/6 windows. Contrasting colored horizontal wood trim on sides of building.

**SIGNIFICANCE**

19. DATE OF INITIAL CONSTRUCTION: 1912

ARCHITECT: \_\_\_\_\_

BUILDER: George D. Leman

20. HISTORICAL AND ARCHITECTURAL IMPORTANCE:

An excellent example of the Prairie Box Style. Colvin Street takes its name from Peter Colvin, a Holland Land Co. Agent. In the 1890's the street was known as Niagara Blvd. and Niagara Falls Blvd. Colvin is a Zoo entrance from the north. It directly relates to Olmsted's 1876 Sketch Map of the Park System. The land was part of a subdivision named "Meadow View Park" conveyed to George L. Thorne and Byron Angell in July 1889 by James Tillinghast. The restrictive covenants in the deeds of sale to subdividers provided for residential use only and said dwellings "shall all be of...tasteful design."

21. SOURCES: Atlas of the City of Buffalo. 1894, 1915

Deed - Liber 575 Page 143: Restrictions

"Olmsted's Sketch Map-Showing the relation of the Park System to the City." 1876  
Index to Streets 1815-1896. @1896

22. THEME:

Residential architecture associated with Parkside development  
Prairie Box