

State University of New York College at Buffalo - Buffalo State University

## Digital Commons at Buffalo State

---

Academic Catalogs, 1871-2018

Buffalo State Archives: History of the Institution

---

1911

### College Catalog, 1911-1912

Buffalo State College

Follow this and additional works at: <https://digitalcommons.buffalostate.edu/buffstatecatalogs>



Part of the [History Commons](#)

---

#### Recommended Citation

"College Catalog, 1911-1912." Academic Catalogs, 1871-2018. Archives & Special Collections Department, E. H. Butler Library, SUNY Buffalo State.

<https://digitalcommons.buffalostate.edu/buffstatecatalogs/9>

This Book is brought to you for free and open access by the Buffalo State Archives: History of the Institution at Digital Commons at Buffalo State. It has been accepted for inclusion in Academic Catalogs, 1871-2018 by an authorized administrator of Digital Commons at Buffalo State. For more information, please contact [digitalcommons@buffalostate.edu](mailto:digitalcommons@buffalostate.edu).

**STATE NORMAL**  
— AND —  
**TRAINING SCHOOL**

**BUFFALO**  
NEW YORK

**Circular of Information**

1911-1912



# State Normal and Training School

BUFFALO  
NEW YORK

Circular of Information  
1911-1912

**CALENDAR.**

1911

Tuesday, September 5, School of Practice opens.  
 Wednesday, September 13, at 8.45, First Semester begins.  
 Friday, December 22, at noon, Christmas recess begins.

1912

Tuesday, January 2, at 8.45, work resumed.  
 Thursday, January 25, Mid-Winter Examinations begin.  
 Wednesday, January 31, Second Semester begins.  
 Sunday, June 23, Baccalaureate Sunday.  
 Monday, June 24, Class Day.  
 Tuesday, June 25, Commencement.  
 Wednesday, June 26, Alumni Reunion.

**Office Hours During Vacation.**

During the summer vacation the office of the school will be open every week day except Saturday from 9.30 A. M. to 12.30 P. M.

**School Telephones.**

Bell: Tupper 707. Federal: 2992.

**Principal's Residence Telephones.**

Bell: Bryant 334. Federal: 2172.

**NEW YORK STATE EDUCATION DEPARTMENT.**

Regents of the University with years when terms expire.

1913	Whitelaw Reid, M. A., LL. D., D. C. L., Chancellor,	New York
1917	St. Clair McKelway, M. A., LL. D., Vice-Chancellor,	Brooklyn
1919	Daniel Beach, Ph. D., LL. D., . . . . .	Watkins
1914	Pliny T. Sexton, LL. B., LL. D., . . . . .	Palmyra
1912	T. Guilford Smith, M. A., C. E., LL. D., . . . . .	Buffalo
1918	William Nottingham, M. A., Ph. D., LL. D., . . . . .	Syracuse
1922	Chester S. Lord, M. A., LL. D., . . . . .	New York
1915	Albert Vander Veer, M. D., M. A., Ph. D., LL. D., . . . . .	Albany
1911	Edward Lauterbach, M. A., LL. D., . . . . .	New York
1920	Eugene A. Philbin, LL. B., LL. D., . . . . .	New York
1916	Lucian Shedden, LL. B., LL. D., . . . . .	Plattsburg
1921	Francis M. Carpenter, . . . . .	Mount Kisco

**Commissioner of Education.**

Andrew S. Draper, LL. B., LL. D.

**Assistant Commissioners.**

Augustus S. Downing, M. A., Pd. D., LL. D., First Assistant  
 Charles F. Wheelock, B. S., LL. D., . . . . . Second Assistant  
 Thomas E. Finegan, M. A., Pd. D., . . . . . Third Assistant

**Director of State Library.**

James I. Wyer, Jr., M. L. S.

**Director of Science and State Museum.**

John M. Clarke, Ph. D., D. Sc., LL. D.

**Chiefs of Divisions.**

Administration, George M. Wiley, M. A.  
 Attendance, James D. Sullivan.  
 Educational Extension, William R. Eastman, M. A., M. L. S.  
 Examinations, Harlan H. Horner, B. A.  
 Inspections, Frank H. Wood, M. A.  
 Law, Frank B. Gilbert, B. A.  
 School Libraries, Charles E. Fitch, L. H. D.  
 Statistics, Hiram C. Case.  
 Trades Schools, Arthur D. Dean, B. S.  
 Visual Instruction, Alfred W. Abrams, Ph. B.

**Local Board.**

Hon. Edward H. Butler, President,	Buffalo
Hon. Henry W. Hill, Secretary and Treasurer,	Buffalo
Dr. Henry Lapp,	Clarence
Mr. Charles W. Goodyear,	Buffalo
Mr. Robert L. Fryer,	Buffalo
Hon. George A. Davis,	Lancaster
Mr. Hobart Weed,	Buffalo

**Alumni Association Officers, 1910-1911.**

President,	Miss Sarah M. Heath
Vice-President,	Miss Julia E. Giles
Secretary,	Miss Martha Murray
Treasurer,	Miss Theresa A. Roehsler

**The Faculty.**

Daniel Upton, B. S., M. E.,	Principal
Mark M. Maycock, M. P.,	Drawing and Penmanship
Marcus A. G. Meads, B. S.,	Mathematics and Logic
Irving P. Bishop, M. S.,	Science and Nature Study
Joseph Mischka,	Music
Harrison C. Givens, M. E.,	Vocational Education
Gertrude M. Bacon,	Methods in Geography, Principles of Education, Supervisor of Teaching
Isabella Gibson,	History of Education and Records
Helen L. Dunston,	School Economy and History
Grace Viele, B. L.,	History and Librarian
Georgina E. Chamot,	Methods in Manual Training and Sewing
Susan Frances Chase, B. L., M. A., Pd. D.,	Psychology and English Literature
Bessie L. Bishop,	Assistant in Science
Ida L. Kempke, Pd. B.,	English
Louise M. Cassety,	Principal, Kindergarten Department
Elizabeth C. Lange,	Principal, Department of Household Arts
Amelia B. Sprague,	Drawing
Jane E. Keeler,	Methods in Reading, etc., and Calisthenics
Ermina S. Smith,	Assistant in Kindergarten Department
Laura J. Baldwin,	Assistant in Kindergarten Department
Edith L. Huson,	Principal, School of Practice, Critic Teacher ninth grade
Mary H. Fowler,	Critic Teacher eighth grade
Annie E. Davies,	Critic Teacher seventh grade
Lillian W. Walker,	Critic Teacher sixth grade
Elizabeth Bird Small,	Critic Teacher fifth grade

Carrie Benson,	Principal, Primary Grades and Critic Teacher fourth grade
Ella M. Smith,	Critic Teacher third grade
Theresa A. Roehsler,	Critic Teacher second grade
Ermina S. Smith,	Critic Teacher first grade
Lydie A. Chamot,	Teacher of German

Dean R. Hill, B. A., Secretary to the Principal

Frank H. Smith, Janitor  
William H. Greene, Assistant

**REGULATIONS GOVERNING NORMAL SCHOOLS.**

New York State Education Department.

**ADMISSION.****General Normal, Kindergarten and Primary Courses.**

Age. Candidates must be at least sixteen years of age.

Scholarship. Candidates must present a high school diploma, or its equivalent to be approved by the Commissioner of Education, covering the course prescribed for entrance to Normal Schools.

The minimum requirements for such a preparatory course are as follows:

English, continuous throughout the four years,	494 hours
Ancient History,	114 hours
History of Great Britain and Ireland,	114 hours
American History, with the development of civic institutions,	152 hours
Algebra, through quadratics,	190 hours
Plane Geometry,	190 hours
Biology, laboratory method (biology to include human physiology),	190 hours
Physics, laboratory method,	190 hours
Latin, or French, or German,	380 hours
Drawing, continuous throughout the four years,	228 hours
Vocal Music, continuous throughout the four years,	152 hours

The hour as used above is a recitation period of not less than 45 minutes and the year must contain not less than 38 weeks of school.

**APPOINTMENTS.**

Candidates for admission must present to the principal of the Normal School credentials from the high school or academy from which they are graduated. These credentials when signed by the principal of the high school and certified by the State Education Department will constitute an appointment to the Normal School. Appointment blanks may be had by application to the principal of the Normal School.

**ADVANCED STANDING.**

Any pupil who shall possess at entrance a diploma from a college or university recognized by the State Education Department, or a State certificate, may, at the discretion of the faculty of a Normal School, be graduated at the end of one year's attendance. The principal will give such value to such diplomas or certificates as he deems proper. He may at any time require a student who is notably deficient in subject matter to make up such deficiency before pursuing further his normal course.

Graduates of training classes who entered the class upon a high school diploma covering the minimum approved high school course and who have taught one year since graduation from training class may complete the professional course in the Normal School in one year if they possess the required aptitude for training.

**CONDITIONED STUDENTS.**

Candidates who are graduates from an accredited high school but who have not had all the subjects in the admission requirements will be admitted with the understanding that the subjects in which they are deficient must be made up before graduation.

Candidates 21 years of age who have had two years of high school work or its equivalent, and in addition thereto have taught two years will be admitted to the Normal School with the understanding that they must complete the high school course in addition to the professional course before they shall be graduated.

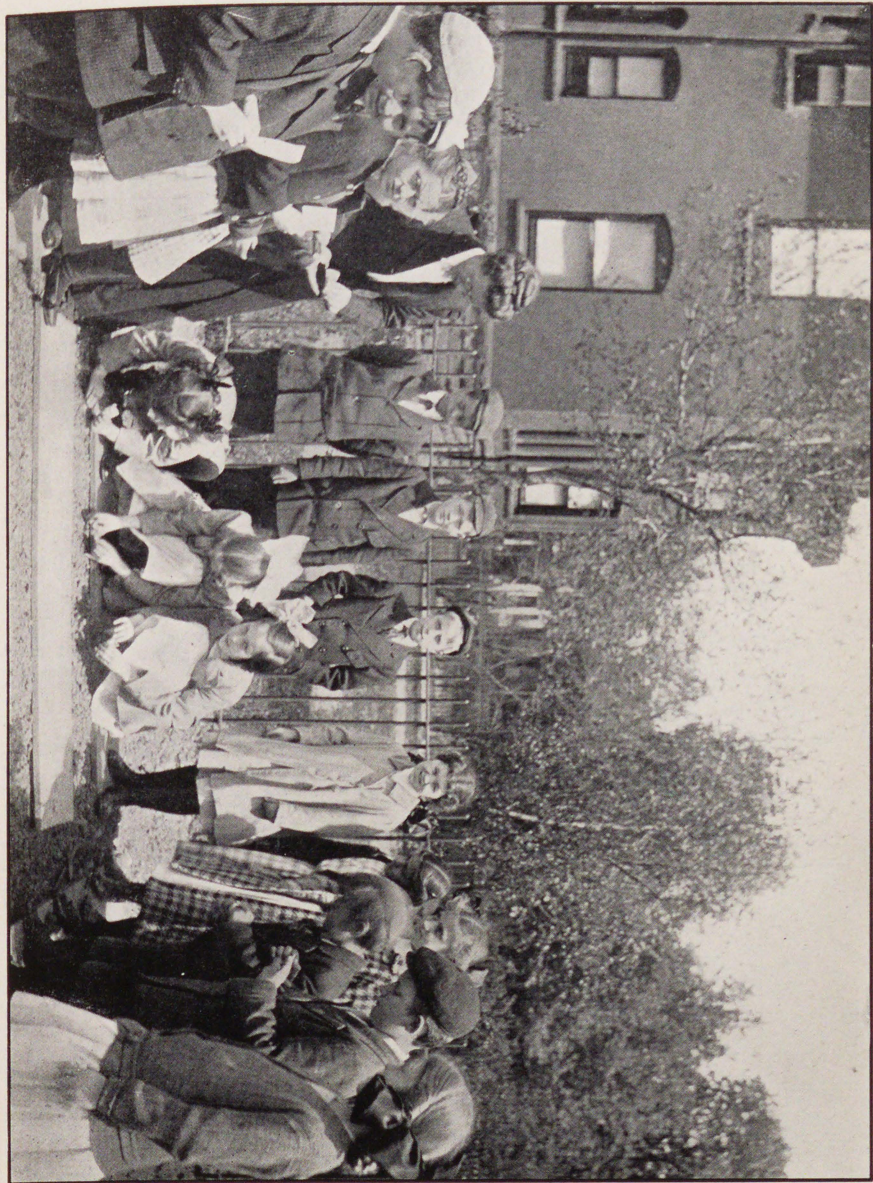

PLANTING THE SCHOOL GARDEN.

UNIVERSITY OF THE STATE OF NEW YORK  
STATE EDUCATION DEPARTMENT  
BUFFALO, N. Y. 14222

**TRANSFERS.**

On concurrence of the principals interested students may for cause be transferred from one Normal School to another by the Commissioner of Education.

**TUITION.**

Tuition and use of text books, in all courses, are free to residents of the State of New York.

**NON-RESIDENTS.**

Residents of other states are admitted by special appointment of the Commissioner of Education, Albany, N.Y., but are required to pay in advance to the treasurer of the local board a tuition fee of \$20.00 a term of 19 weeks.

This fee covers tuition and use of text books.

**COURSES OF STUDY.****ELEMENTARY TEACHERS COURSE.**

The regular professional course of study for teachers in elementary schools shall be two years in length and include the following:

Subjects.	Hours.
Psychology, . . . . .	100
Principles and history of education, . . . . .	100
Methods of language, grammar and composition, . . . . .	100
Methods of literature (optional), . . . . .	100
School economy, . . . . .	40
Methods of vocal music, . . . . .	120
Methods of arithmetic and algebra, . . . . .	120
Methods of American History, . . . . .	80
Methods of drawing and elementary hand work, . . . . .	160
Logic, . . . . .	80
Methods of latin (optional) . . . . .	100
Methods of geography, . . . . .	100
Methods of primary reading, spelling and phonics, . . . . .	100
Methods of nature study and methods of elementary science, . . . . .	100
Methods of manual training or household arts, . . . . .	160
Penmanship, . . . . .	40
Methods of physical training, . . . . .	120
Observation and practice, . . . . .	600

**Diploma.**—Graduates from this course, upon recommendation of the principal of the school, will receive a Normal School diploma, which is a life license to teach in any public school in the State except in cities which are authorized by special statutes to prescribe additional qualifications.

**PRIMARY--KINDERGARTEN COURSE.**

This course is two years in length and shall include the following:

Subjects.	Hours.
Psychology, . . . . .	100
Principles and history of education, . . . . .	100
Methods of vocal music, . . . . .	60
Methods of arithmetic, . . . . .	80
Methods of United States history, . . . . .	40
Methods of drawing and handwork, . . . . .	160
Logic, . . . . .	80
Methods of geography, . . . . .	100
Methods of reading, spelling, phonics, language, . . . . .	100
Methods of nature study and elementary science, . . . . .	100
Methods of penmanship, . . . . .	40
Methods of physical training, . . . . .	120
English, voice training, children's literature, story-telling, . . . . .	100
Songs and games, . . . . .	100
Mother play, gifts, occupations, . . . . .	160
Program of Kindergarten procedure, . . . . .	40
Observation and practice, . . . . .	580

The diploma from this course will entitle its holder to teach in a kindergarten and the first six years of the elementary course.

**KINDERGARTEN COURSE.**

This course is two years in length and shall include the following:

Subjects.	Hours.
Logic, . . . . .	80
English, reading, spelling and phonics, . . . . .	80
Elementary science and nature study, . . . . .	100
Drawing, . . . . .	140
Penmanship, . . . . .	40

Physical training, . . . . .	120
Music, . . . . .	40
Psychology, . . . . .	100
History of education, . . . . .	100
Voice training, children's literature, story-telling, . . . . .	120
Songs and games, . . . . .	120
Mother play, gifts and occupations, . . . . .	180
Principles of education with special reference to Kindergarten, . . . . .	60
Program, Kindergarten procedure, . . . . .	60
Observation and practice, . . . . .	560

**Kindergarten Diploma.**—Graduates from this course, upon recommendation of the principal of the school, will receive a kindergarten diploma which diploma will entitle its holder, upon conforming to local regulations, to teach in any kindergarten of the State.

**Primary and Kindergarten Diploma.**—Students who shall complete the kindergarten course and who shall then complete the methods, grammar and composition, arithmetic, American history, geography with training and teaching of the regular normal course, will receive diplomas licensing them to teach in both kindergarten and elementary schools.

**NORMAL COURSES IN VOCATIONAL TRAINING.**

To provide normal training for teachers of the industrial branches, the Buffalo State Normal School offers courses which are made up of practical laboratory, shop or drawing room experience and pedagogical training.

**COURSES OFFERED.**

- |                        |                           |
|------------------------|---------------------------|
| Mechanical Drawing,    | Pattern Making,           |
| Machine Shop Practice, | Joinery and Cabinet Work, |
| Printing.              |                           |

**REQUIREMENTS FOR ADMISSION TO NORMAL CLASSES IN VOCATIONAL TRAINING.**

Candidates for these courses may be admitted **under one of two following** qualifications:



FIRST.

By graduation from high school as explained below, or

SECOND.

Candidates who have not graduated from a high school but who are of mature age and who have had four years of successful experience in one trade may be admitted to the Normal Course for that trade upon satisfying the principal that they have attained conspicuous excellence in their work and are mentally equipped to pursue the course of study.

Students admitted under this rule may be excused from the shop work or drawing required in connection with the course.

HIGH SCHOOL GRADUATES.

Candidates must be at least 17 years old and must present a diploma from a high school approved by the New York State Education Department.

The applicant must present credits in the following subjects:

ENGLISH.

Literature,	} The equivalent of that required in a four years' high school course.	494 hours
Rhetoric and		
Composition,		
Grammar,		

HISTORY.

Ancient History	} A three-hour course for one year.	120 hours
or English History,		
American History and Civics,		152 hours

MATHEMATICS.

Algebra,	190 hours
Plane Geometry,	190 hours

SCIENCE.

Physics,	190 hours
Chemistry,	190 hours

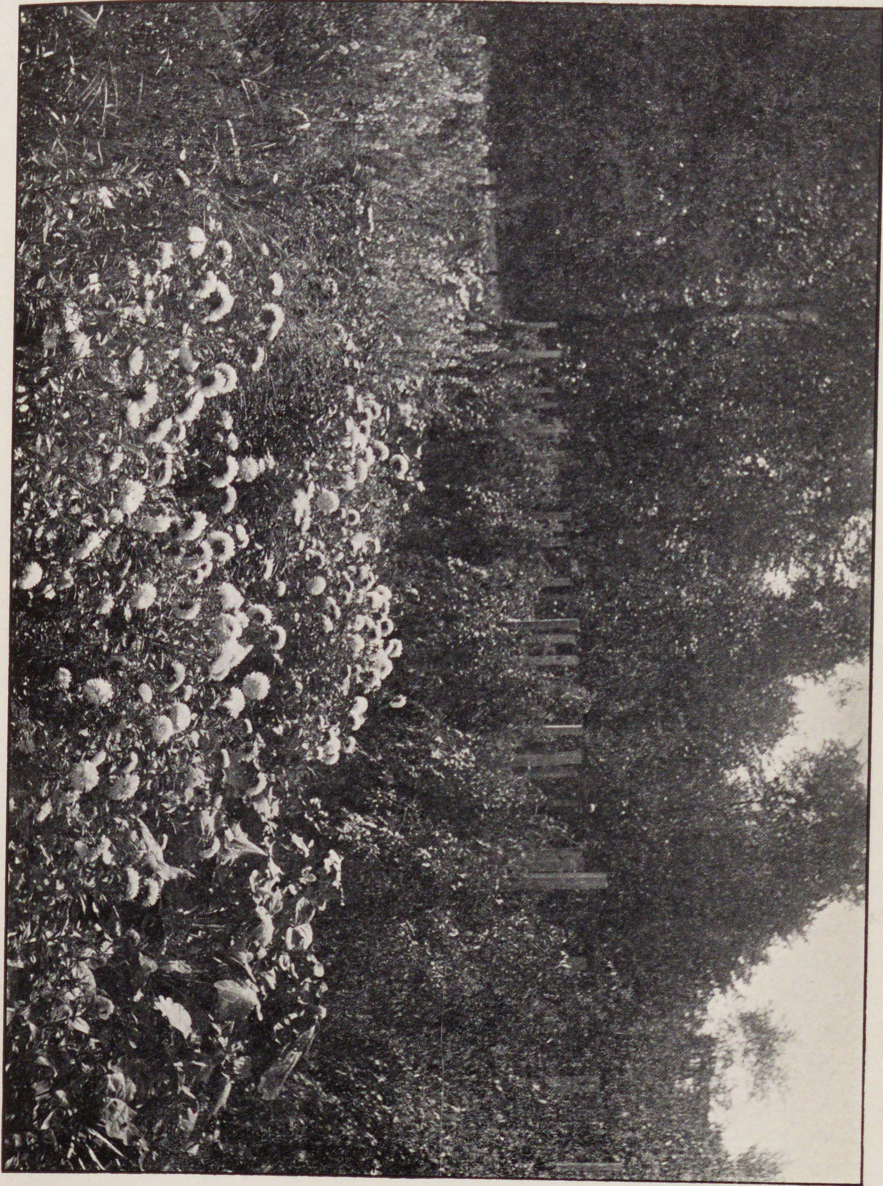

SCHOOL GARDEN FLOWERS.

EDWARD J. ...  
STATE LIBRARY  
300 E. ...  
BUFFALO, N. Y. 14202

FOREIGN LANGUAGE.

Latin	}	. . . . . 380 hours
or		
French		
or		
German		The equivalent of two years work.

DRAWING.

Applicants must offer credits for one years' work in free hand drawing and one years' work in either mechanical or architectural drawing, as required by the New York State Education Department.

SHOP PRACTICE.

Applicants for the shop branches must have had a total shop experience, under an instructor, in wood work, pattern-making, forging, foundry work or machine shop work, equal to 480 hours.

MECHANICAL DRAWING.

Applicants for the course in Mechanical Drawing must have had a total experience, under an instructor, in mechanical drawing and any one of the shop branches mentioned above of 480 hours.

CONDITIONED STUDENTS.

Applicants who may be deficient in the above requirements will be given opportunities for making up the work.

APPOINTMENTS.

Candidates for admission must present to the principal of the Normal School credentials from the high school or academy from which they are graduated. These credentials, when signed by the principal of the high school and certified by the State Education Department, will constitute an appointment to the Normal School. Appointment blanks may be had by application to the principal of the Normal School.

Applicants who are not graduates from academies or high schools should apply in person to the principal for appointment to the school.

STATE UNIVERSITY OF  
THE CITY OF NEW YORK  
THE STATE EDUCATION DEPARTMENT  
ALBANY, N. Y.

FOREIGN LANGUAGE.

Latin	}	. . . . . 380 hours
or		
French		
or		
German		The equivalent of two years work.

DRAWING.

Applicants must offer credits for one years' work in free hand drawing and one years' work in either mechanical or architectural drawing, as required by the New York State Education Department.

SHOP PRACTICE.

Applicants for the shop branches must have had a total shop experience, under an instructor, in wood work, pattern-making, forging, foundry work or machine shop work, equal to 480 hours.

MECHANICAL DRAWING.

Applicants for the course in Mechanical Drawing must have had a total experience, under an instructor, in mechanical drawing and any one of the shop branches mentioned above of 480 hours.

CONDITIONED STUDENTS.

Applicants who may be deficient in the above requirements will be given opportunities for making up the work.

APPOINTMENTS.

Candidates for admission must present to the principal of the Normal School credentials from the high school or academy from which they are graduated. These credentials, when signed by the principal of the high school and certified by the State Education Department, will constitute an appointment to the Normal School. Appointment blanks may be had by application to the principal of the Normal School.

Applicants who are not graduates from academies or high schools should apply in person to the principal for appointment to the school.

STATE UNIVERSITY  
JESSIE STANLEY  
BUFFALO, N. Y. 1922

**COURSES OF STUDY.**

Each course is planned to cover two years of regular day school work but students who cover the courses in evening classes will be given credit as they finish each subject, and on the completion of the course will be granted a diploma.

No student will be graduated from these courses until they prove to the satisfaction of the faculty that they have become expert in the line of work they expect to teach.

**SCHEDULE OF COURSES.****JOINERY AND CABINET MAKING.**

History and Principles of Education, . . . . .	100 hours
Psychology, . . . . .	100 hours
Methods in Arithmetic, . . . . .	40 hours
Methods in Science, . . . . .	120 hours
Methods in Shop Instruction, . . . . .	300 hours
Drawing and Design, . . . . .	240 hours
Shop Work, . . . . .	1,200 hours
Teaching, . . . . .	400 hours

**PATTERN MAKING.**

History and Principles of Education, . . . . .	100 hours
Psychology, . . . . .	100 hours
Methods in Arithmetic, . . . . .	40 hours
Methods in Science, . . . . .	120 hours
Methods in Shop Instruction, . . . . .	300 hours
Drawing and Design, . . . . .	240 hours
Shop Work, . . . . .	1,200 hours
Teaching, . . . . .	400 hours

**MACHINE SHOP PRACTICE.**

History and Principles of Education, . . . . .	100 hours
Psychology, . . . . .	100 hours
Methods in Arithmetic, . . . . .	40 hours
Methods in Science, . . . . .	120 hours
Methods in Shop Instruction, . . . . .	300 hours
Drawing and Design, . . . . .	240 hours
Shop Work, . . . . .	1,200 hours
Teaching, . . . . .	400 hours

**MECHANICAL DRAWING.**

History and Principles of Education, . . . . .	100 hours
Psychology, . . . . .	100 hours
Methods in Arithmetic, . . . . .	40 hours
Methods in Science, . . . . .	120 hours
Methods in Shop and Draughting Room, . . . . .	300 hours
Drawing and Design, . . . . .	240 hours
Draughting Room Work, . . . . .	1,200 hours
Teaching, . . . . .	400 hours

**PRINTING.**

History and Principles of Education, . . . . .	100 hours
Psychology, . . . . .	100 hours
Methods in Arithmetic, . . . . .	40 hours
Methods in Science, . . . . .	120 hours
Methods in Shop Instruction, . . . . .	300 hours
Drawing and Design, . . . . .	240 hours
Shop Work, . . . . .	1,200 hours
Teaching, . . . . .	400 hours

**OUTLINE OF COURSES.**

<b>Psychology</b> with Normal Classes, . . . . .	100 hours
<b>History and Principles of Education</b> with Normal Classes, . . . . .	100 hours
<b>Methods in Mathematics,</b>	

The courses in arithmetic include a brief study of the modern methods of teaching the fundamental operations and the working of practical problems. Special attention is given to problems in Joinery and Building Construction, Foundry Work, Pattern Making and Machine Shop Practice for those taking courses in these subjects.

**Methods in Science,** . . . . . 120 hours

These courses include a study of the fundamental principles of Mechanics, Power Transmission, Prime Movers, etc., and the practical application of these principles as found in the selected vocation.

**Drawing and Design,** . . . . . 240 hours

These courses include free hand and black-board sketching; elementary geometrical construction; methods of teaching mechanical drawing; a study of the fundamental principles of design; the practical application of these principles and the designing of type projects in the selected vocation.

**Methods in Shop Instruction, . . . . . 300 hours**

This work is adapted to the needs of each course. It includes a study of tools, their operation and care; materials and their uses, problems in construction and finishing; the planning of manual training and vocational courses; the organizing, equipping and maintaining of a school shop; methods of presentation; a study of the difficulties of tool operations, etc., which pupils encounter and a brief review of the literature of the subject.

**Shop Work, . . . . . 1200 hours**

In these courses the work is planned to give a real mastery of the trade. It consists of experimental work at the school and regular practice in shops arranged for by the school authorities. In this latter work students will be given every opportunity to learn regular shop conditions. No remuneration is guaranteed for work in factories, although in some cases a small return is made.

**Mechanical Drawing, . . . . . 1,200 hours**

This course includes a study of modern drawing room and shop practice, mechanical and electrical devices. It consists of experimental work at the school and regular practice in drawing rooms arranged for by the school authorities.

**Practice Teaching, . . . . . 400 hours**

Practice teaching for students in these courses is provided in the day and evening classes of the public schools of Buffalo and in the Normal School. Students are required first to assist experienced teachers and systematically observe their work, and later to take independent charge of a class.

**TUITION.**

See Page 7.

**DIPLOMA.**

Upon the completion of any of the Industrial Courses students will be granted a State Diploma for that subject.

This diploma carries with it permission to teach the subject in any school in New York State after the applicant has fulfilled all local requirements.

**NORMAL COURSE IN COOKERY, SEWING AND MILLINERY.**

When additional accommodations are available there will be offered in this school courses in Domestic Science and Domestic Art, each covering a term of two years. At present it will be possible to offer only the combination course which includes cooking, sewing and millinery, and which extends over a term of three years.

**ADMISSION REQUIREMENTS.**

Candidates for this course must be at least 18 years of age, must have been graduated from a high school or school of equal rank approved by the New York State Education Department, and must have received school credits for the following subjects:

**ENGLISH.**

Literature	}	The equivalent of that required in a four years' high school course.	494 hours
Rhetoric and			
Composition,			
Grammar.			

**HISTORY.**

Ancient History	}	A three hour course for one year.	114 hours
or English History.			
American History and Civics, a four hour course for one year, . . . . .			152 hours

**MATHEMATICS.**

Algebra, . . . . .	190 hours
Plane Geometry, . . . . .	190 hours

**SCIENCE.**

Physics, . . . . .	190 hours
Chemistry, . . . . .	190 hours

**FOREIGN LANGUAGE.**

Latin	}	The equivalent of two years work.	380 hours
or			
French			
or German			

## DRAWING.

The equivalent of one year of representation and one year of design as indicated in the New York State Education Department's Syllabus of 1910.

Applicants who may be deficient in the above requirements, except Physics and Chemistry, will be given opportunities for making up the work. Physics and Chemistry must be presented for entrance to these courses.

## COURSE OF STUDY.

This course, covering three years, is designed to prepare the student to teach cookery, sewing or millinery in the elementary schools.

## FIRST YEAR.

Psychology,  
Foods—Elementary Cookery,  
Hand Work—Elementary Sewing,  
Machine Work,  
Household Chemistry,

Biology—Physiology,  
Drawing,  
English Composition,  
Physical Training.

## SECOND YEAR.

History of Education,  
Advanced Cookery,  
Household Accounts,  
Serving,  
Dressmaking,  
Drawing (Costume and Design.)

Laundry,  
Arithmetic,  
Principles of Education,  
English Composition,  
Physical Training.

## THIRD YEAR.

Dietetics-Invalid Cookery-Emergencies,  
Household Construction and Furnishing,  
Sanitation and Appliances,  
Drawing,  
Millinery,

Textiles,  
Theory and Practice of Teaching  
Domestic Science and Art,  
English Composition,  
Physical Training.



IN THE DOMESTIC SCIENCE LABORATORY.

**APPOINTMENTS.**

Candidates for admission must present to the principal of the Normal School credentials from the high school or academy from which they are graduated. These credentials when signed by the principal of the high school and certified by the State Education Department will constitute an appointment to the Normal School. Appointment blanks may be had by application to the principal of the Normal School.

**COSTUME FOR COOKERY CLASSES.**

All students, pursuing courses in the Domestic Science Department, are requested to wear plain white skirt, tailored waist, (not lingerie,) plain collar, white tie or stock and long white apron with bib and pocket. No jewelry is to be worn in the laboratory.

**DIPLOMA.**

Upon the completion of the Household Course students will be granted a State Diploma for that subject.

This diploma carries with it permission to teach the subject in any school in New York State after the applicant shall have fulfilled all local requirements.

**GENERAL INFORMATION**

Concerning the Buffalo State Normal School.

**ACCESSIBILITY.**

The School is located on the block bounded by Jersey, Fourteenth and York Streets and Normal Avenue, and is reached by the Hoyt, Grant and Connecticut street car lines. The numerous suburban electric and steam car lines which connect Buffalo with the surrounding country render it possible for many students who live at a considerable distance from Buffalo to attend the school and reside at home. All railroads provide reduced rates for students.

**THE BUILDING.**

The school building as shown at the front of the catalogue is a three story structure. The science building is at the rear of the main school and connected with it by covered passage ways.

### THE PRACTICE SCHOOL.

All students in the Normal courses are obliged to teach 600 hours under the supervision of a critic teacher, and in order to accomplish this a regular kindergarten, primary and grammar school is maintained in the building. The grades of this school are presided over by a corps of expert teachers who supervise the work of the pupil teachers and meet with them every day for consultation and criticism.

In addition to the experience gained in the practice school students are frequently called on to substitute in the grades of the Buffalo public schools and other schools in the immediate vicinity.

### THE LIBRARY.

The school library occupies a large well-lighted room and its shelves are filled with books and pamphlets covering the wide range of thought with which the successful teacher must be in touch.

The school also receives regularly all the leading educational periodicals and monthly magazines. The library is open and free to students every school day.

All the material has been classified and the Library is presided over by an experienced librarian whose duty it is to see that students learn how to get the most out of the books and periodicals at hand.

### SCIENCE BUILDING.

The science building contains a large lecture room and laboratories for the study of physics, chemistry, biology and nature study. The first floor is devoted entirely to domestic science work.

### SCHOOL GARDEN.

In connection with nature study work an ample school garden is maintained. It is planted and largely cared for by students in the School of Practice.

### AUDITORIUM.

The general assemblies and social functions for the students are held in the large and well appointed auditorium. This hall is fitted with a stereopticon, and during the school year entertainment and lectures are provided for the students and their friends.

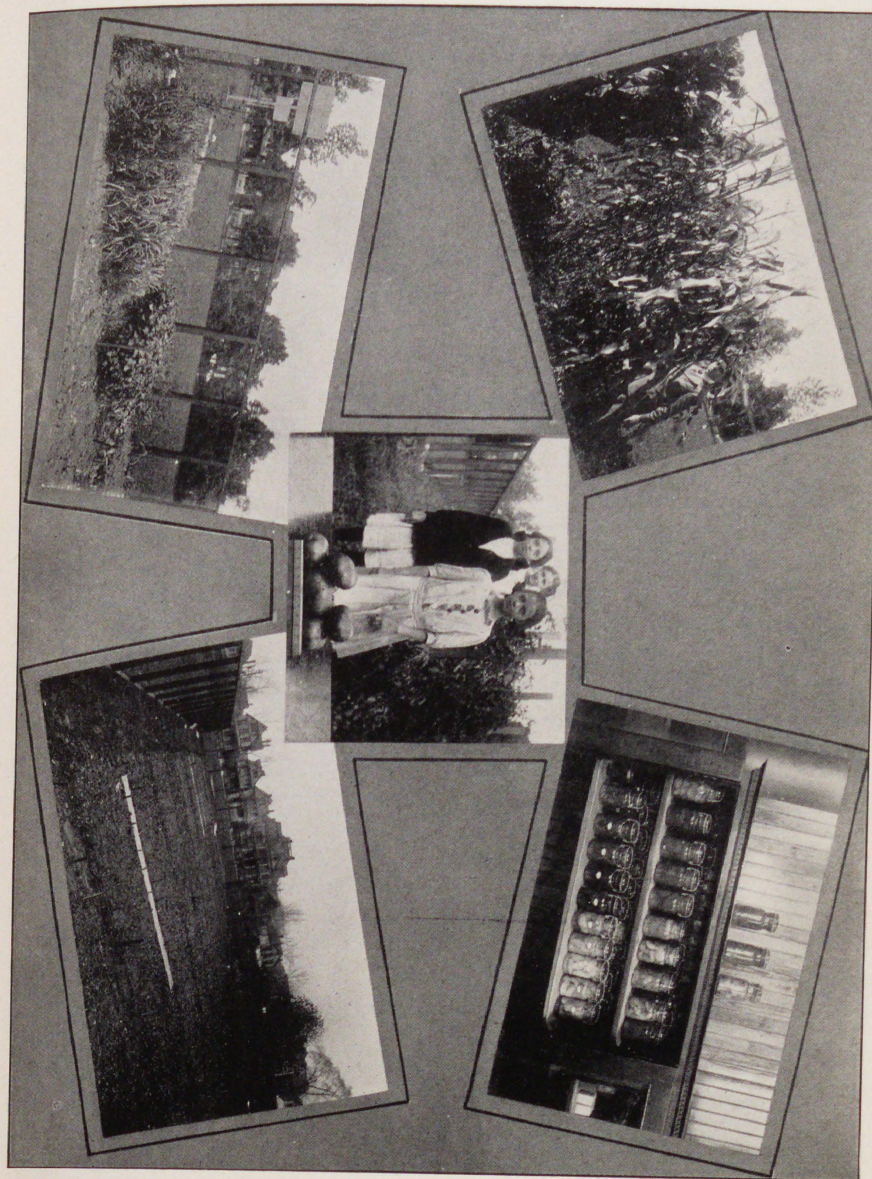

SOME RESULTS FROM THE SCHOOL GARDEN.



### THE NORMAL DEPARTMENT.

The instructors in methods in the different subjects, in addition to the regular work, with their own classes, give model lessons in the school of practice, where their pupils may observe an application of the method work. These lessons later form the topic for a conference and criticism.

### EDUCATIONAL OPPORTUNITIES AFFORDED BY INSTITUTIONS OUTSIDE THE SCHOOL.

To a person who is seeking self-betterment the city of Buffalo affords great advantages which may be secured at practically no cost.

#### ART.

The Albright Art Gallery, one of the finest in the United States, is free on several days of the week and besides the permanent exhibit there are annually brought to the gallery exhibitions of the best contemporaneous work in painting and other lines of art.

#### MUSIC.

At Convention Hall during the winter months the best organists of our country and Canada give free recitals on Sunday afternoons. Grand Opera is sung during the season and some of the world's greatest artists may be heard.

#### LIBRARIES.

The public circulating and reference libraries, containing thousands of volumes and papers, are free to all residents of the city and offer excellent facilities for research and study.

#### LECTURES.

The Society of Natural Sciences, in addition to its large museum, which is free, provides lectures by eminent authorities. These lectures cover a wide range of scientific subjects and are free to the general public. The Historical Association provides a similar course of free lectures on historical and sociological subjects.

### THE CLASS OF STUDENTS DESIRED.

The purpose of the school is to supply teachers who are thoroughly trained for their work, and the faculty will assist in every possible way all who have seriously chosen teaching as their profession. The course of study, however, is such as to require the very best effort of the students if they are to complete it in two years, and only those who are entirely in earnest should apply for admission. In fact only those who seriously intend to become teachers can receive an appointment, for with each application the following pledge must be made: "In consideration of receiving free tuition at a State Normal School, I hereby obligate myself to teach in the schools of the State of New York."

### EXPENSES AND BOARDING PLACES.

The school is located in the midst of comfortable homes many of which offer rooms to students from outside the city. Board, including light and heat, may be had at from \$4.00 to \$5.00 per week and in some cases the use of the laundry is included. Rooms, with the privilege of using the kitchen may be secured at from \$1.25 to \$3.00 a week by those who wish to board themselves.

There are also opportunities for students to meet all their boarding expenses by assisting in the homes where they are stopping.

### AID TO STUDENTS.

For the purpose of aiding worthy students who have completed half or more of their course of study and who for financial reasons are unable, without assistance, to continue their work and graduate, a students loan fund has been formed by the Alumni of the school and is available under conditions which provide for its safety and its equable distribution.

### STUDENT COMMITTEE.

All questions relating to the welfare of students away from home are referred to the Student Committee, which is composed of members of the school faculty. All rooms offered to the students through the school are inspected and certified or rejected by this committee,

whose desire it is to surround students who are away from home with every helpful influence. Prospective students desiring assistance in obtaining rooms or board should address the Chairman of Student Committee, State Normal School, Buffalo, N. Y.

### THE ALUMNI ASSOCIATION.

This association numbers more than 2,000. It holds a regular meeting each year and an annual banquet. It also co-operates with the school authorities in all matters tending to the welfare of the school.

While the faculty of the school offers no guarantee of positions to its graduates, its members will be pleased at all times to assist in securing desirable positions. To this end it is hoped that the alumni will keep the school informed both of their needs and of any vacancy of which they may know.

In conclusion, the principal and all connected with the administration of the affairs of the school wish it understood that it is possible for any one with proper mental equipment and determination to successfully pursue the courses of study and graduate from the school. Means of self-support will be provided where necessary. The authorities, mindful of the traditions of the past, seek to maintain a high standard for the school and its graduates, and everything possible will be done to bring about that end and to enable as many as possible to benefit by it.

## LIST OF STUDENTS.

## CLASS OF JANUARY, 1911.

Bump, Leska M., . . . . .	Gowanda.
Casey, Mary Agnes, . . . . .	Olean.
Crowe, Mabel Lucy, . . . . .	Lockport.
Fenyvessy, Florence Rose, . . . . .	Buffalo.
Helfter, Estelle Barbara, . . . . .	Snyder.
Herzog, Florence, . . . . .	Buffalo.
Jones, Ethel Ruth, . . . . .	Springville.
Kelly, Harriet Ellen, . . . . .	Lancaster.
Kauffman, Wilhelmina, . . . . .	Buffalo.
Lord, Constance Norton, . . . . .	Vinyard Haven, Mass.
Mau, Alice Adele, . . . . .	Alden.
McAlinden, Evelyn Lucy, . . . . .	Buffalo.
McCormick, Margaret, . . . . .	Olean.
Mills, Sara Alice, . . . . .	Leroy.
Paasch, Emily Augusta, . . . . .	Lyndonville.
Quinn, Olive Margaret, . . . . .	Buffalo.
Regan, William Joseph, . . . . .	Buffalo.
Sheffield, Mildred Elizabeth, . . . . .	Manchester.
Rose, Florence Eleanor, . . . . .	Olean.
Wadsworth, Cora Elizabeth, . . . . .	Buffalo.

## CLASS OF JUNE, 1911.

Alvord, Beatrice Irene, . . . . .	564 Grant Street.
Bailey, Clara, . . . . .	Brooklyn.
Baumhofer, Grace, . . . . .	Niagara Falls.
Barlow, Ethel Louise, . . . . .	50 15th Street.
Beavers, Antoinette Ruth, . . . . .	298 14th Street.
Beavers, Martha M., . . . . .	298 14th Street.
Bergin, M. Genevieve, . . . . .	62 Cottage Street.
Beirne, Agnes, . . . . .	Port Jervis.
Bobsien, Bertha Emma, . . . . .	268 Locust Street.
Booth, Evelyn, . . . . .	593 Breckenridge Street.
Bridenbaker, Pearl Agnes, . . . . .	141 Arkansas Street.
Brimmer, Maude Elmina, . . . . .	Perch River.
Brown, Mary Agnes, . . . . .	Batavia.
Burkert, Margaret M., . . . . .	366 Watson Street.
Burns, Estelle J., . . . . .	361 14th Street.
Chassin, John Nicholas, . . . . .	Eggertsville.
Cleveland, Nellie Elizabeth, . . . . .	Depew.
Corbett, Mary Elizabeth, . . . . .	Batavia.
Christian, Katherine Mae, . . . . .	Gainesville.
Crane, Mildred Gisele, . . . . .	633 West Delevan Ave.
Cripps, C. Beatrice, . . . . .	134 Leroy Avenue.
Cummings, Ethel G., . . . . .	Akron.
Davie, Charlotte Elouise, . . . . .	Franklinville.
Daw, Florence H., . . . . .	Niagara Falls.
Dempsey, Anna, . . . . .	Lancaster.
Dietz, Hazel Kathryn, . . . . .	288 Baynes Street.
Donahue, Florence Elsie, . . . . .	Hornell.
Dougherty, Elizabeth Veronica, . . . . .	Mt. Carmel, Pa.
Doyle, Cornelia Dorothy, . . . . .	Lackawanna.

Drake, Ruth Lois, . . . . .	207 Babcock Street.
Durkee, Alice Chace, . . . . .	56 Brandtford Place.
Eisenhardt, Georgena Emily, . . . . .	86 Strauss Street.
Ellithorpe, Anna Marie, . . . . .	Sandusky.
Ewing, Anna Thompson, . . . . .	Depew.
Finlay, Kathleen Louise, . . . . .	Olean.
Fitzgerald, Irene Elizabeth, . . . . .	Olean.
Fleckenstein, Cornelia Katherine, . . . . .	37 Johnson Park.
Frambach, Gena Margarethe, . . . . .	115 19th Street.
Freyburger, Marie Corwin, . . . . .	Newfane.
Gamble, Agnes Jane, . . . . .	North Tonawanda.
Gaudy, Ethel Helen, . . . . .	Port Jervis.
Gill, Ina Anna, . . . . .	Cuba.
Gilmore, Ruth, . . . . .	North Tonawanda.
Goetz, Margaret Marie, . . . . .	714 Ellicott Street.
Hambleton, Margery C., . . . . .	East Aurora.
Hammond, Leora Eleanor, . . . . .	618 Clinton Street.
Hannum, Florence S., . . . . .	Mayville.
Harris, Vesta Loraine, . . . . .	Niagara Falls.
Hazell, Mabel Katherine, . . . . .	1351 Niagara Street.
Heilman, Ethel Sutton, . . . . .	146 Arkansas Street.
Heywang, Mary Alice, . . . . .	112 Plymouth Avenue.
Hinman, Mayme, . . . . .	Ellicottville.
Hough, Mary, . . . . .	247 West Utica Street.
Howe, Peryl Sprae, . . . . .	65 Danforth Street.
Hoyer, Florence L., . . . . .	46 Allen Street.
Hurlbut, Theodora, . . . . .	Syracuse.
Irwin, Nellie Amelia, . . . . .	Friendship.
Jack, Eleanor Wade, . . . . .	74 Park Street.
Jacoby, May Evangeline, . . . . .	Niagara Falls.
Jones, Estelle M., . . . . .	Delevan.
Jones, Laura Josephine, . . . . .	Akron.
Judd, Elizabeth Mae, . . . . .	Silver Springs.
Kahm, Gertrude Barbara, . . . . .	Allegany.
Kavanagh, Mary Madonna, . . . . .	Buffalo.
Kempner, Lena Warner, . . . . .	344 Potomac Avenue.
Kenline, Bessie Ruth, . . . . .	Darien Center.
Kern, Clara Magdalena, . . . . .	11 Oneida Street.
Klein, Rose Gertrude, . . . . .	119 Auburn Avenue.
Lake, Margaret Evangeline, . . . . .	78 Fargo Avenue.
La Reau, Agnes Theodora, . . . . .	76 Arnold Street.
Lavelle, Catherine V., . . . . .	Lackawanna.
Lennox, Ethel, . . . . .	Lackawanna.
Lynch, Edith Agnes, . . . . .	414 Lafayette Avenue.
Lynch, Ellen Josephine, . . . . .	Andover.
MacDonald, Letitia Anna, . . . . .	898 Kensington Avenue.
MacDougall, Mildred, . . . . .	861 Richmond Avenue.
MacDougall, Ruth Hannah, . . . . .	861 Richmond Avenue.
Mareane, Carolyn Adele, . . . . .	Elmira.
Martin, Alta May, . . . . .	Depew.
Mattocks, Edna Laura, . . . . .	Gowanda.
Mayle, Edith Henrietta, . . . . .	Niagara Falls.
McDermott, Bertha Rosella, . . . . .	49 East Delevan Ave.
McGavisk, Katherine A., . . . . .	Olean.
McGee, Mary Katherine, . . . . .	183 Congress Street.
McGee, Susie, . . . . .	Arcade.

McKay, Alyson Collins, . . . . .	97 Unger Avenue.
Meredith, Ruth Olive, . . . . .	179 Plymouth Avenue.
Miller, Matilda Mary, . . . . .	107 Goebel Street.
Mindel, Mary Katherine, . . . . .	212 Metcalf Street.
Mitchell, Ruth Anna, . . . . .	112 Plymouth Avenue.
Mott, Bessie H., . . . . .	Olean.
Muckler, Grace Marie, . . . . .	655 South Park Avenue.
Nellist, Mary E., . . . . .	Lyndonville.
O'Loughlin, Claudia Marcella, . . . . .	1313 Main Street.
O'Neill, Monica Clare, . . . . .	968 West Avenue.
Orr, Eleanore, . . . . .	29 Greenwood Place.
Ort, Caroline Marie, . . . . .	59 Watson Street.
Park, Georgiana V., . . . . .	Allegany.
Parsels, Margaret, . . . . .	Lyndonville.
Patroni, Gertrude Julia, . . . . .	Corfu.
Pearson, Emma K., . . . . .	126 Barton Street.
Peck, Elizabeth E., . . . . .	Belmont.
Peterson, Agnes M., . . . . .	Depew.
Phelps, Ruth Estelle, . . . . .	Silver Springs.
Phillips, Oralee Frances, . . . . .	Celeron.
Plumstead, James A., . . . . .	61 Arnold Street.
Polhamus, Mary H., . . . . .	Yorkshire.
Reese, Ethel M., . . . . .	Arcade.
Reil, Mary B., . . . . .	232 Straus Street.
Repp, Florence J., . . . . .	565 Front Avenue.
Rowland, Myrtle Elizabeth, . . . . .	529 Crescent Avenue.
Sager, R. Grace, . . . . .	417 Breckenridge Street.
Schoepflin, Grace Isabelle, . . . . .	Gardenville.
Seider, Theresa Kathryn, . . . . .	Springville.
Somers, Vera Consuela, . . . . .	64 Clinton Street.
Spaulding, Margaret Valencia, . . . . .	Lockport.
Story, Irene Agnes, . . . . .	81 South Park Avenue.
Suess, Frances G., . . . . .	Lancaster.
Sullivan, Eleanor Esther, . . . . .	Lockport.
Summey, Marion Louise, . . . . .	86 Grant Street.
Todd, Margaret, . . . . .	87 Putnam Street.
Townsend, Myra E., . . . . .	Orchard Park.
Wagner, Rachel K., . . . . .	668 Prospect Avenue.
Wahl, Octavia Elizabeth, . . . . .	Williamsville.
Walldorff, Gladys M., . . . . .	Delevan.
Weaver, Florence Pauline, . . . . .	Olean.
Winner, Anna Geneva, . . . . .	Springville.

## JANUARY CLASS, 1912.

Andrews, Muriel, . . . . .	Niagara Falls.
Ahern, Helen J., . . . . .	157 Woodward Avenue.
Armour, Jessie Irene, . . . . .	2287 Niagara Street.
Boardman, Annie, . . . . .	North Tonawanda.
Bond, Raby Mildred, . . . . .	Lockport.
Bowen, Jennie H., . . . . .	2353 Main Street.
Burkhalter, Christine N., . . . . .	South Dayton.
Dahn, Mabel Blanch, . . . . .	Millgrove.
DeViney, Edna Dorothy, . . . . .	202 Whitney Place.
Falk, Mildred, . . . . .	189 Norwood Avenue.

Friendly, Jeanette Morris, . . . . .	199 Prospect Avenue.
Haley, Florence, . . . . .	815 Niagara Street.
Heller, Adela, . . . . .	1591 Niagara Street.
Kinsella, Margaret Mary, . . . . .	Corfu.
McAvoy, Alice G., . . . . .	North Tonawanda.
McQuade, Loretto, . . . . .	600 Fargo Avenue.
Merrill, Ethel Rose, . . . . .	378 Virginia Street.
Murphy, Eunice Frances, . . . . .	Lockport.
Neill, Alice Margaret, . . . . .	Westfield.
Nye, Cornelia Evelyn, . . . . .	East Aurora.
Potter, Lucy A., . . . . .	Lyndonville.
Silverberg, Celia, . . . . .	102 William Street.
Stone, Lillian Alberta, . . . . .	Angola.
Story, Kathryn Loretta, . . . . .	81 South Park Avenue.
Tefft, Gretchen, . . . . .	Springville.
Thomson, Fatanitza Louise, . . . . .	Watertown.
Tillou, Sarah A., . . . . .	Orchard Park.
Townsend, Elizabeth Emily, . . . . .	Orchard Park.
Vradenburg, Myrtle, . . . . .	11 Niagara Square.

## JUNE CLASS, 1912.

Alberger, Florence Rose, . . . . .	Hamburg.
Atkinson, Annie Eliza, . . . . .	585 West Utica Street.
Austin, Bessie Coleman, . . . . .	535 Auburn Avenue.
Bach, Joseph Anthony, . . . . .	Lancaster.
Bambam, Louise Julia, . . . . .	226 Doat Street.
Bangert, Charlotte Hess, . . . . .	543 Potomac Avenue.
Barney, Pearl Ethel, . . . . .	Basom.
Bartlett, Margaret, . . . . .	East Aurora.
Beach, Sarah Frances, . . . . .	Lockport.
Becker, Etta Tralles, . . . . .	212 Monroe Street.
Becker, Loretta O. L., . . . . .	407 Eagle Street.
Beggs, Frances Ethel, . . . . .	Lewiston.
Blackney, Fannie Catherine, . . . . .	Angola.
Bleckly, Georgia E., . . . . .	297 West Avenue.
Block, Pearl Marguerite, . . . . .	267 Elmwood Avenue.
Boardwell, Clara Elena, . . . . .	381 Fargo Avenue.
Bolt, Katherine Agnes, . . . . .	Depew.
Bonnet, Mary Helen, . . . . .	13 Owahn Place.
Booth, Sarah, . . . . .	Niagara Falls.
Bowen, Katherine Gertrude, . . . . .	29 St. Paul Street.
Bowker, Inez Hazel, . . . . .	Kenmore.
Boyd, Kathleen Eaton, . . . . .	Canaseraga.
Bremer, Blanche Ellen, . . . . .	North Evans.
Brelos, Alice Harriet, . . . . .	Williamsville.
Brodie, Ida Mae, . . . . .	Bergen.
Brooks, Isabel, . . . . .	55 18th Street.
Brown, Helen Irene, . . . . .	231 Hampshire Street.
Buckley, Helen Valentine, . . . . .	362 Normal Avenue.
Bugman, Mildred Margaret, . . . . .	50 Goebel Avenue.
Bundy, Francelia Minnie, . . . . .	Angola.
Burley, Violet Elizabeth, . . . . .	12 Copeland Place.
Burns, Mary Agnes, . . . . .	35 Fillmore Avenue.
Bushnell, Mildred Mary, . . . . .	Little Valley.

Calkins, Mildred Adele, . . . . .	249 Barton Street.
Calvert, Alice Melissa, . . . . .	Lockport.
Carmer, Reba Elizabeth, . . . . .	Belmont.
Carney, Gertrude Beatrice, . . . . .	Illion.
Carroll, Martha Margaret, . . . . .	758 Elk Street.
Caudell, Theo Naomi, . . . . .	397 West Utica Street.
Chamberlin, Gertrude, . . . . .	294 Tacoma Street.
Chamberlin, Ruth Baker, . . . . .	784 Elmwood Avenue.
Clark, Ruth, . . . . .	124 Carlyle Avenue.
Coan, Bessie I., . . . . .	159 Elmwood Avenue.
Cochran, Edna Ruth, . . . . .	535 Massachusetts Ave.
Cohen, Madeline Rheda, . . . . .	Springville.
Colligan, Catherine, . . . . .	Allegany.
Collins, Catherine Bridget, . . . . .	Niagara Falls.
Conklin, Anna May, . . . . .	Mt. Morris.
Connors, Irene B., . . . . .	Alden.
Corcoran, Mary Agnes, . . . . .	572 Plymouth Avenue.
Cornwell, Veva Matilda, . . . . .	Niagara Falls.
Corsett, Ethel Marie, . . . . .	Olean.
Coughlin, Catherine Veronica, . . . . .	140 O'Connell Avenue.
Cournan, Ella Frances, . . . . .	341 Fulton Street.
Cox, Josephine, . . . . .	1825 Bailey Avenue.
Coyle, Mary Helen, . . . . .	Wellsville.
Curry, Frances Anna, . . . . .	663 Prospect Avenue.
Daly, Genevieve May, . . . . .	Lockport.
Dahn, Delia Emma, . . . . .	Darien Center.
Davis, Bernice Mae, . . . . .	Lackawanna.
Davis, Emma Marian, . . . . .	152 Hampshire Street.
Davis, Seltee, . . . . .	898 Genesee Street.
Davison, Annie Bell, . . . . .	Bath.
Delahunt, Dorothy Frances, . . . . .	33 Ripley Place.
Delahunt, Lenore Eleanore, . . . . .	33 Ripley Place.
Dodge, Charles A., . . . . .	383 Fargo Avenue.
Drew, Edward G., . . . . .	462 Elm Street.
Dwyer, Florence, . . . . .	89 West Avenue.
Eckhardt, Florence Emma, . . . . .	Hamburg.
Eimiller, Clara, . . . . .	261 Dearborn Street.
Eisert, Anna Georgia, . . . . .	Allegany.
Eiss, Mildred E., . . . . .	235 Morris Avenue.
Finegan, Agnes Helen, . . . . .	47 Norman Avenue.
Fitzpatrick, Mary Catherine, . . . . .	Ellicottville.
Fowler, Lina Henrietta, . . . . .	413 Auburn Avenue.
Frame, May Vivene, . . . . .	351 Hampshire Street.
Freeman, Carrie Beatrice, . . . . .	Franklinville.
Frick, Emma Augusta, . . . . .	21 Florence Avenue.
Funk, Esther Johanna, . . . . .	Masten Park H. School.
Gamage, Annie Harriet, . . . . .	Cheektowaga.
Gannon, George E., . . . . .	33 Dart Street.
Gatley, Katherine, . . . . .	586 Breckenridge St.
Gollop, Marion Manning, . . . . .	39 Otis Place.
Gorges, Irene, . . . . .	138 Woodward Avenue.
Graves, Kathleen, . . . . .	379 Bryant Street.
Greth, Rosina M., . . . . .	Tonawanda.
Grodzinsky, Rose, . . . . .	333 Eagle Street.
Guess, Wilhelmina, . . . . .	138 Humber Avenue.
Haffa, Elsie Marie, . . . . .	265 Maryland Street.

Halbin, Marguerite, . . . . .	77 Richmond Avenue.
Hamlen, Marian Stuart, . . . . .	Mohawk.
Hampton, Margaret Ellen, . . . . .	Orchard Park.
Hanrahan, Helena Marie, . . . . .	Niagara Falls.
Hardel, Clara Louise, . . . . .	Olean.
Harmony, Frances Evelyn, . . . . .	870 West Avenue.
Hart, Ada, . . . . .	Orchard Park.
Hart, Beatrice Celestine, . . . . .	Olean.
Hassett, Mary Cecelia, . . . . .	212 Smith Street.
Hayes, Georgina, . . . . .	116 West Avenue.
Hennig, Wilson Andrew, . . . . .	Batavia.
Hobson, Grace Irene, . . . . .	60 Edna Place.
Hohn, Ethel May, . . . . .	315 Landon Street.
Hubbard, Mildred Desiree, . . . . .	Cherry Creek.
Hunt, Helen Leigh, . . . . .	Hamburg.
Hurley, Frances Jean, . . . . .	482 Prospect Avenue.
Hutchinson, Iona Elizabeth, . . . . .	Bismarck, N. D.
Hyman, Edith Rosalind, . . . . .	1041 Elmwood Avenue.
Jackson, Emily H., . . . . .	619 West Delevan Ave.
Jackson, Mary, . . . . .	Castile.
Jacobs, Lora Mary, . . . . .	8 Lyman Street.
James, Ada Emma, . . . . .	425 West Avenue.
James, Jennie Mildred, . . . . .	425 West Avenue.
James, Ruth Anna, . . . . .	Cuba.
Joslin, Nora May, . . . . .	East Aurora.
Kauth, Cora Christine, . . . . .	616 Best Street.
Keiran, Mary Elizabeth, . . . . .	310 East Delevan Ave.
Kempner, Lena Warner, . . . . .	344 Potomac Avenue.
King, Bernice Harned, . . . . .	Eden Center.
King, Samuel Frederick, . . . . .	Town Line.
Kopenhafer, Gladys Millie, . . . . .	North Boston.
Kowalski, Stephen Louis, . . . . .	Depew.
Krause, Edna Anna, . . . . .	Ebenezer.
Krebs, Loretto Mabel, . . . . .	Collins.
Krull, Raymond Pratt, . . . . .	49 Congress Street.
Kuch, Florence Catherine, . . . . .	27 Oneida Street.
La Due, Dorothy Gladys, . . . . .	685 Auburn Avenue.
Lake, Miriam Gilbert, . . . . .	264 Doat Street.
Latta, Agnes Winifred, . . . . .	North Tonawanda.
La Van, Inez Margaret, . . . . .	Niagara Falls.
Leahy, Helen Martina, . . . . .	28 St. Clair Street.
Lieb, Florence Annie, . . . . .	Hornell.
Long, Florence Grace, . . . . .	520 Elmwood Avenue.
Lutz, Estelle May, . . . . .	Armour.
Macdonald, Isabella Marshall, . . . . .	Niagara Falls.
Machemer, Emily Christian, . . . . .	119 Highland Avenue.
MacNaughton, Ida Rose, . . . . .	2008 Bailey Avenue.
Malcolm, Grace Marie, . . . . .	313 Herkimer Street.
Malcolm, Maude Gladys, . . . . .	313 Herkimer Street.
Maney, Helen Marguerite, . . . . .	Batavia.
Mason, Agnes Irene, . . . . .	North Java.
Menzies, Florence B., . . . . .	708 Richmond Avenue.
Metzger, Margaret, . . . . .	1677 Amherst Street.
Meyer, Ruth Frances, . . . . .	186 Bidwell Parkway.
Mockler, Ellen Catherine, . . . . .	203 Chicago Street.
Mohan, Mary Elizabeth, . . . . .	Portville.

Mohan, Teresa Catherine, . . . . .	Portville.
Morton, Arlie Leona, . . . . .	71 Swan Street.
Mugler, Lillian Elizabeth, . . . . .	1256 Main Street.
McAlinden, Ethel Helena, . . . . .	1261 West Avenue.
McAnulty, Ruth Ann, . . . . .	86 Newman Place.
McAvoy, Frances Marion, . . . . .	North Tonawanda.
McCoach, Caroline Brownlow, . . . . .	197 15th Street.
McConkey, Ethel Martha, . . . . .	Lewiston.
McConnell, Helen Pearl, . . . . .	304 S. Division Street.
McConnell, Saville, . . . . .	Hamburg.
McGean, Blanche Jean, . . . . .	103 East Utica Street.
McGowan, Julia May, . . . . .	Youngstown.
Newman, Mable Evelyn, . . . . .	Franklinville.
O'Brien, Anna Margaret, . . . . .	Lockport.
O'Day, Agnes, . . . . .	333 Porter Avenue.
Perkins, Mary Jennie, . . . . .	655 Prospect Avenue.
Pomeroy, Florence Isabella, . . . . .	154 East Utica Street.
Powell, Rachel Alieth, . . . . .	Lewiston.
Price, Jessie Winnifred, . . . . .	113 18th Street.
Purvis, Robert, . . . . .	Lockport.
Rain, Elsie Mae, . . . . .	Alden.
Ranson, Marjorie Elisa, . . . . .	Ransomville,
Ream, Ellen Mary, . . . . .	27 19th Street.
Regan, Gertrude Madalene, . . . . .	417 Dewitt Street.
Reiner, Florence Louise, . . . . .	Alden.
Robbins, Clara May, . . . . .	67 Adams Street.
Robinson, Mabel Helen, . . . . .	Lancaster.
Robinson, Virginia Elizabeth, . . . . .	26 Glendhue Place.
Roginson, Florence Weed, . . . . .	East Aurora.
Rooney, Josephine E., . . . . .	813 West Avenue.
Rose, Ruby Elizabeth, . . . . .	Marshall, Ill.
Rosenau, Shirley Jeanette, . . . . .	162 Ashland Avenue.
Rounds, Ruth Mary, . . . . .	Wayland.
Rowland, Lucy Eleanor, . . . . .	Franklinville.
Ruth, Pearl, . . . . .	277 Humboldt Parkway.
Sayles, Edna Isabel, . . . . .	202 Woodward Avenue.
Schaefer, Evelyn Emma, . . . . .	523 Linwood Avenue.
Schreiner, Ella Loretta, . . . . .	282 Fillmore Avenue.
Sheahan, Nora Frances, . . . . .	Olean.
Shifferens, Anna Theodora, . . . . .	14 17th Street.
Skiff, Fanny Eliza, . . . . .	Gainesville.
Skiff, Laura Barker, . . . . .	Gainesville.
Slatestone, Amy Caroline Mabel, . . . . .	
Small, Marguerite Lillian, . . . . .	61 Pascal Place.
Smith, Clifford B., . . . . .	34 Orchard Place.
Smith, Mabel Claxton, . . . . .	373 14th Street.
Staff, Mildred Theresa, . . . . .	23 Milnor Street.
Stewart, Florence Helene, . . . . .	Canandaigua.
Stickney, Rosella, . . . . .	North Collins.
Stimlinger, Helen Kathryn, . . . . .	Olean.
Stone, Cora Lovina, . . . . .	Alden.
Straub, Henrietta Kathryn, . . . . .	918 Michigan Street.
Strubing, Bertha Mary, . . . . .	133 Northland Avenue.
Sullivan, Catherine Regina, . . . . .	Olean.
Tait, Helen Mae, . . . . .	46 Helen Street.
Tanner, Emma, . . . . .	Canisteo.

Thomas, Edith, . . . . .	326 Lafayette Avenue.
Thurstone, Lois Genevieve, . . . . .	218 Highland Avenue.
Tillou, Alma Lucy, . . . . .	Elma Center.
Timm, Benjamin Harrison, . . . . .	Blasdell.
Turner, Margaret Elise, . . . . .	374 Bird Avenue.
Tyrrell, Teresa Anna, . . . . .	Depew.
VanAlstine, Lucy Niles, . . . . .	Cherry Creek.
Waggoner, Marion Ethel, . . . . .	North Tonawanda.
Walker, Alice Smally, . . . . .	142 Dewitt Street.
Walker, Lenora Elmina, . . . . .	Williamsville.
Waring, Marjorie, . . . . .	Franklinville.
Warne, Mildred Lois, . . . . .	147 Glenwood Avenue.
Weidemiller, Rose Frederica, . . . . .	28 Regent Street.
Weiland, Emily Pearl, . . . . .	112 Woodward Avenue.
White, Hazel Frances, . . . . .	Topsham, Me.
Whittemore, Fanne Sherman, . . . . .	Collins Center.
Witte, Sarah Comer, . . . . .	78 18th Street.
Wright, Frances Esther, . . . . .	Alden.
Zacher, Brunhilda Cordelia, . . . . .	229 Massachusetts St.
Zientowski, Anthony K., . . . . .	153 Kosciuszko Street.
Zimmer, Virginia Carolyn, . . . . .	Canaseraga.
Zimmerman, Helen Marie, . . . . .	369 Porter Avenue.

## JANUARY CLASS, 1913.

Clark, Bernice Corinne, . . . . .	Eden.
Corridon, Margaret Mary, . . . . .	51 Oxford Avenue.
Dombrosky, Mary Josephine, . . . . .	697 Oak Street.
Flynn, Margaret Mary, . . . . .	Allegany.
LaPorte Frances, . . . . .	338 Bryant Street.
Littlefield, Elizabeth, . . . . .	21 Lyth Avenue.
Long, Mable Faustina, . . . . .	16 Broadway.
McLaughlin, Isabel Marie, . . . . .	358 Hampshire Street.
Minns, Mable May, . . . . .	817 Seneca Street.
Mullaney, Mary, . . . . .	Lockport.
Newton, Beatrice Faye, . . . . .	Syracuse.
Pfeifer, Louis Adam, . . . . .	Angola.
Rosa, Elizabeth Barber, . . . . .	173 S. Division Street.
Scanlan, Kathryn Louise, . . . . .	268 Connecticut Street.
Schultz, Orpha Carolyn, . . . . .	East Otto.
Seitz, Ruth Irene, . . . . .	361 Dearborn Street.
Shaw, Florence Foxton, . . . . .	308 Normal Avenue.
Stein, Regina, . . . . .	432 William Street.
Ulmer, Edna Luella, . . . . .	Irving.
Vradenburg, . . . . .	10 Niagara Square.
Warren, Bessie Margaret, . . . . .	Fruita, Col.