

BUILDING-STRUCTURE INVENTORY FORM

DIVISION FOR HISTORIC PRESERVATION
NEW YORK STATE PARKS AND RECREATION
ALBANY, NEW YORK (518) 474-0479

FOR OFFICE USE ONLY
029-40 5470 D07
UNIQUE SITE NO. _____
QUAD _____
SERIES _____
NEG. NO. _____

YOUR NAME: BUFFALO FRIENDS OF OLMSTED PARKS DATE: July 3, 1984
P. O. BOX 590

YOUR ADDRESS: BUFFALO, NEW YORK 14205-0590 TELEPHONE: _____

ORGANIZATION (if any): _____

IDENTIFICATION

- 1. BUILDING NAME(S): _____
- 2. COUNTY: Erie TOWN/CITY: Buffalo VILLAGE: _____
- 3. STREET LOCATION: 18 Russell Ave
- 4. OWNERSHIP: a. public b. private
- 5. PRESENT OWNER: Phillip Geraci ADDRESS: 18 Russell
- 6. USE: Original: Residential Present: Residential
- 7. ACCESSIBILITY TO PUBLIC: Exterior visible from public road: Yes No
Interior accessible: Explain by permission

DESCRIPTION

- 8. BUILDING MATERIAL: a. clapboard b. stone c. brick d. board and batten
e. cobblestone f. shingles g. stucco other: vinyl siding
- 9. STRUCTURAL SYSTEM: a. wood frame with interlocking joints
(if known) b. wood frame with light members
c. masonry load bearing walls
d. metal (explain) _____
e. other _____
- 10. CONDITION: a. excellent b. good c. fair d. deteriorated
- 11. INTEGRITY: a. original site b. moved if so, when? _____
c. list major alterations and dates (if known): _____

12. PHOTO: 39-13a



13. MAP:

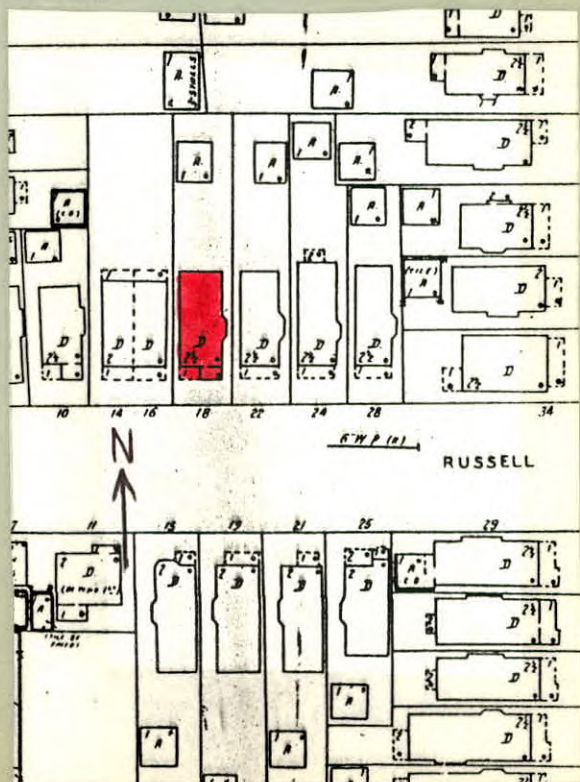

14. THREATS TO BUILDING: a. none known b. zoning c. roads
d. developers e. deterioration
f. other: _____
15. RELATED OUTBUILDINGS AND PROPERTY:
a. barn b. carriage house c. garage
d. privy e. shed f. greenhouse
g. shop h. gardens
i. landscape features: tree and shrubs in front yard
j. other: _____
16. SURROUNDINGS OF THE BUILDING (check more than one if necessary):
a. open land b. woodland
c. scattered buildings
d. densely built-up e. commercial
f. industrial g. residential
h. other: _____

17. INTERRELATIONSHIP OF BUILDING AND SURROUNDINGS:
(Indicate if building or structure is in an historic district)

Building is situated on a standard sized lot within Olmsted's Parkside subdivision. House is located one block from Delaware Park, which was designed by Olmsted and is listed on the National Register, and east of the Zoo.

18. OTHER NOTABLE FEATURES OF BUILDING AND SITE (including interior features if known):

Two and a half story frame residence. Hip roof with projecting eave. Full-width porch, partially enclosed. Eave overhang. Dentils under eave. Aluminum storm door with 1/2 leaded sidelights. Tri-part window; center single-light with casement sides. Diamond shaped tracery. Second floor semi-hexagonal bay with double hung windows. Horizontal and vertical bands in top light.

SIGNIFICANCE Double sash. Lighted porch
19. DATE OF INITIAL CONSTRUCTION: 1910
ARCHITECT: _____ door. Pedimented gable
dormer. Bargeboard with
curvilinear ends. Three-part window; double hung
BUILDER: with diamond shaped tracery in top light. Entablature
window surround.

20. HISTORICAL AND ARCHITECTURAL IMPORTANCE: A typical frame double residence with Prairie School styling. Russell Avenue extends from Parkside Avenue to Greenfield Street. It was laid out in a map of 1886, paralleling the northern border of the lands of Washington Russell, after whom the street was named. However it was early 1889 before Russell Avenue was deeded to the city. While this particular street does not appear in Olmsted's early 1870's maps of "The Parkside," Olmsted felt cross streets would allow easy access to major thoroughfares and to the park, and he did include similar cross streets such as Jewett Avenue in his early plans.

21. SOURCES: City Building Permit Records
City Tax Assessor Field Sheets
Olmsted's Sketch Map of Buffalo, 1876
The Papers of Frederick Law Olmsted, Vol. III, by
Charles E. Beveridge & David Schuyler, eds. (1983).
22. THEME:

Double Residence/ Prairie School Styling