

BUILDING-STRUCTURE INVENTORY FORM

DIVISION FOR HISTORIC PRESERVATION
NEW YORK STATE PARKS AND RECREATION
ALBANY, NEW YORK (518) 474-0479

FOR OFFICE USE ONLY	
UNIQUE SITE NO.	<u>029-40 5305</u>
QUAD	_____
SERIES	_____
NEG. NO.	_____

D07

YOUR NAME: BUFFALO FRIENDS OF OLMSTED PARKS DATE: June 5, 1984
 P. O. BOX 590
 YOUR ADDRESS: BUFFALO, NEW YORK 14205-0590 TELEPHONE: _____
 ORGANIZATION (if any): _____

IDENTIFICATION

- BUILDING NAME(S): _____
- COUNTY: Erie TOWN/CITY: Buffalo VILLAGE: _____
- STREET LOCATION: 2162 Main St
- OWNERSHIP: a. public b. private
- PRESENT OWNER: Hardner Gambacorta ADDRESS: 2162 Main Street
- USE: Original: Residential Present: Commercial/Residential
- ACCESSIBILITY TO PUBLIC: Exterior visible from public road: Yes No
Interior accessible: Explain by permission

DESCRIPTION

- BUILDING MATERIAL: a. clapboard b. stone c. brick d. board and batten
e. cobblestone f. shingles g. stucco other: aluminum siding
- STRUCTURAL SYSTEM: a. wood frame with interlocking joints
(if known) b. wood frame with light members
c. masonry load bearing walls
d. metal (explain) _____
e. other _____
- CONDITION: a. excellent b. good c. fair d. deteriorated
- INTEGRITY: a. original site b. moved if so, when? _____
c. list major alterations and dates (if known):
First floor wing remodeled

12. PHOTO: 28-21a



13. MAP:

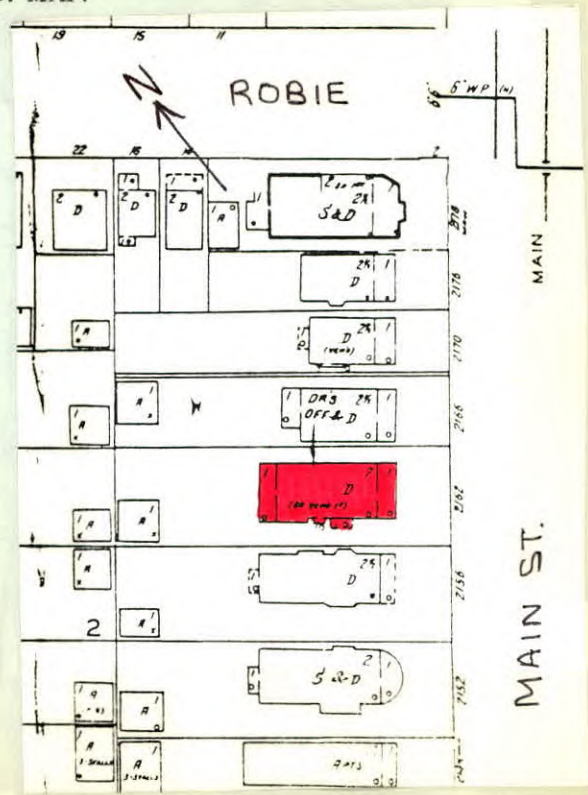

14. THREATS TO BUILDING: a. none known b. zoning c. roads
d. developers e. deterioration
f. other: _____
15. RELATED OUTBUILDINGS AND PROPERTY:
a. barn b. carriage house c. garage
d. privy e. shed f. greenhouse
g. shop h. gardens
i. landscape features: tree and small shrubs in front yard
j. other: _____
16. SURROUNDINGS OF THE BUILDING (check more than one if necessary):
a. open land b. woodland
c. scattered buildings
d. densely built-up e. commercial
f. industrial g. residential
h. other: _____

17. INTERRELATIONSHIP OF BUILDING AND SURROUNDINGS:

(Indicate if building or structure is in an historic district)

Building is situated on a standard sized lot within Olmsted's Parkside subdivision. House is located three blocks from Delaware Park, which was designed by Olmsted and is listed on the National Register, and southeast of the Zoo.

18. OTHER NOTABLE FEATURES OF BUILDING AND SITE (including interior features if known):

Two and a half story American Four Square. Hip roof with extending eaves. Hip roof full-width one story clapboard wing, completely enclosed. Brick first floor. Band course at second floor level. South side has semi-circular entrance porch. Doric columns support entablature. Dentils under cornice. Wrought

SIGNIFICANCE iron balustrade for balcony. Wood paneled door flanked

19. DATE OF INITIAL CONSTRUCTION: 1911 by decorative iron sconces.

ARCHITECT: has two double-hung 1/1 windows placed directly
under roof eave. Stucco second floor. Hip roof
BUILDER: dormer has projecting eave and three double-hung
1/1 windows.

20. HISTORICAL AND ARCHITECTURAL IMPORTANCE: An American Four Square with Spanish Eclectic styling applied to entrance. Originally the Buffalo and Williamsville Macadam Road, Main Street was a pre-existing street at the time Olmsted designated it as the eastern border for "The Parkside." While the streets within the subdivision were designed specifically to avoid commercial development, this portion of Main Street became a combination of commercial and residential structures. It was also a major thoroughfare into the city, allowing easy access to downtown from this suburban neighborhood.

21. SOURCES: City Building Permit Records
City Tax Assessor Field Sheets
Olmsted's Sketch Map of Buffalo, 1876
The Papers of Frederick Law Olmsted, Vol. III, by
22. THEME: Charles E. Beveridge & David Schuyler, eds. (1983).

American Four Square