

BUILDING-STRUCTURE INVENTORY FORM

DIVISION FOR HISTORIC PRESERVATION
 NEW YORK STATE PARKS AND RECREATION
 ALBANY, NEW YORK (518) 474-0479

FOR OFFICE USE ONLY
 029-40-5868 D07
 UNIQUE SITE NO. _____
 QUAD _____
 SERIES _____
 NEG. NO. _____

YOUR NAME: BUFFALO FRIENDS OF OLMDSTED PARKS DATE: August 13, 1984
 P. O. BOX 590

YOUR ADDRESS: BUFFALO, NEW YORK 14205-0590 TELEPHONE: _____

ORGANIZATION (if any): _____

IDENTIFICATION

1. BUILDING NAME(S): _____
2. COUNTY: Erie TOWN/CITY: Buffalo VILLAGE: _____
3. STREET LOCATION: 19 Elam Pl
4. OWNERSHIP: a. public b. private
5. PRESENT OWNER: Betty Goldstein ADDRESS: 19 Elam Place
6. USE: Original: Residential Present: Residential
7. ACCESSIBILITY TO PUBLIC: Exterior visible from public road: Yes No
 Interior accessible: Explain by permission

DESCRIPTION

8. BUILDING MATERIAL: a. clapboard b. stone c. brick d. board and batten
 e. cobblestone f. shingles g. stucco other: asbestos shingles
9. STRUCTURAL SYSTEM: (if known) a. wood frame with interlocking joints
 b. wood frame with light members
 c. masonry load bearing walls
 d. metal (explain) _____
 e. other _____
10. CONDITION: a. excellent b. good c. fair d. deteriorated
11. INTEGRITY: a. original site b. moved if so, when? _____
 c. list major alterations and dates (if known): _____

12. PHOTO: 42-28a



13. MAP:

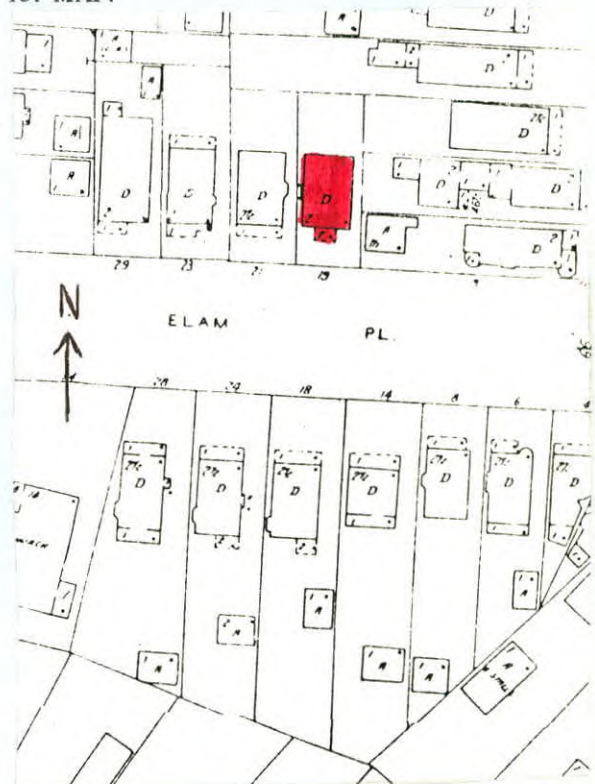

14. THREATS TO BUILDING: a. none known b. zoning c. roads
d. developers e. deterioration
f. other: _____
15. RELATED OUTBUILDINGS AND PROPERTY:
a. barn b. carriage house c. garage
d. privy e. shed f. greenhouse
g. shop h. gardens
i. landscape features: shrubs in front yard
j. other: _____
16. SURROUNDINGS OF THE BUILDING (check more than one if necessary):
a. open land b. woodland
c. scattered buildings
d. densely built-up e. commercial
f. industrial g. residential
h. other: _____

17. INTERRELATIONSHIP OF BUILDING AND SURROUNDINGS:

(Indicate if building or structure is in an historic district)

Building is situated on a standard sized lot within Olmsted's Parkside subdivision. House is located four blocks from Delaware Park, which was designed by Olmsted and is listed on the National Register, and east of the Zoo.

18. OTHER NOTABLE FEATURES OF BUILDING AND SITE (including interior features if known):

Two and a half story American Four Square. Hip roof with extending eave. Partial-width flat roof porch. Rough cut, regular course stone pedestals. Tapered square Doric supports. Entablature with extending cornice. Storm door flanked on one side by small rectangular window. First floor left bay has tri-part window with bowed left end. Center single-hung single-light with double-hung l/l sides. Entablature window

SIGNIFICANCE

19. DATE OF INITIAL CONSTRUCTION: c. 1900
entablature extending from
ARCHITECT: porch over window. Second floor left bay has paired double hung l/l windows. Semi-hexagonal right bay
BUILDER: has 5 single-light windows with stained glass transoms. Wide band of trim below roof eave. Segmental arched

20. HISTORICAL AND ARCHITECTURAL IMPORTANCE: pedimented dormer. Center window has a pair of 6-light casement windows. Ends have single-light windows. Leaf and vine motif in

A typical American Four Square with Colonial Revival styling. Elam Place, tympanum, a one-block street between Crescent Avenue and Greenfield Street just north of Jewett Parkway, is located on the lands of Elam R. Jewett and was named after him. It was deeded to the city by his widow in 1889. A similar street appears on Olmsted's early 1870's maps of "The Parkside," although that street was angled to connect Greenfield with the intersection of Crescent and Jewett. Elam Place also follows Olmsted's rule that a subdivision street "not lead with special directness toward the town."

21. SOURCES: City Building Permit Records
City Tax Assessor Field Sheets
Olmsted's Sketch Map of Buffalo, 1876
The Papers of Frederick Law Olmsted, Vol. III, by
Charles E. Beveridge & David Schuyler, eds. (1983).
22. THEME:

American Four Square/ Colonial Revival Styling