

BUILDING-STRUCTURE INVENTORY FORM

DIVISION FOR HISTORIC PRESERVATION
 NEW YORK STATE PARKS AND RECREATION
 ALBANY, NEW YORK (518) 474-0479

FOR OFFICE USE ONLY
 029-40- 5845 D07
 UNIQUE SITE NO. _____
 QUAD _____
 SERIES _____
 NEG. NO. _____

YOUR NAME: BUFFALO FRIENDS OF OLMSTED PARKS DATE: August 6, 1984
 P. O. BOX 590

YOUR ADDRESS: BUFFALO, NEW YORK 14205-0590 TELEPHONE: _____

ORGANIZATION (if any): _____

IDENTIFICATION

1. BUILDING NAME(S): _____
2. COUNTY: Erie TOWN/CITY: Buffalo VILLAGE: _____
3. STREET LOCATION: 11 Willow Lawn
4. OWNERSHIP: a. public b. private
5. PRESENT OWNER: George Roberts ADDRESS: 11 Willow Lawn
6. USE: Original: Residential Present: Residential
7. ACCESSIBILITY TO PUBLIC: Exterior visible from public road: Yes No
 Interior accessible: Explain by permission

DESCRIPTION

8. BUILDING MATERIAL: a. clapboard b. stone c. brick d. board and batten
 e. cobblestone f. shingles g. stucco other: _____
9. STRUCTURAL SYSTEM: a. wood frame with interlocking joints
 (if known) b. wood frame with light members
 c. masonry load bearing walls
 d. metal (explain) _____
 e. other _____
10. CONDITION: a. excellent b. good c. fair d. deteriorated
11. INTEGRITY: a. original site b. moved if so, when? _____
 c. list major alterations and dates (if known):
Porch remodeled

12. PHOTO: 39-26a



13. MAP:

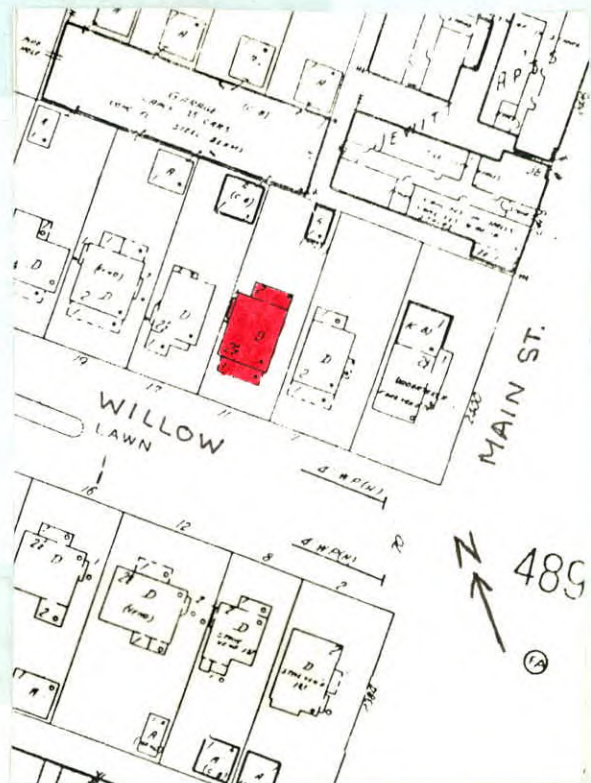

14. THREATS TO BUILDING: a. none known b. zoning c. roads
d. developers e. deterioration
f. other: _____
15. RELATED OUTBUILDINGS AND PROPERTY:
a. barn b. carriage house c. garage
d. privy e. shed f. greenhouse
g. shop h. gardens
i. landscape features: tree and shrubs in front yard
j. other: _____
16. SURROUNDINGS OF THE BUILDING (check more than one if necessary):
a. open land b. woodland
c. scattered buildings
d. densely built-up e. commercial
f. industrial g. residential
h. other: _____

17. INTERRELATIONSHIP OF BUILDING AND SURROUNDINGS:

(Indicate if building or structure is in an historic district)

Building is situated on a standard sized lot within Olmsted's Parkside subdivision. House is located four blocks from Delaware Park, which was designed by Olmsted and is listed on the National Register, and southeast of the Zoo.

18. OTHER NOTABLE FEATURES OF BUILDING AND SITE (including interior features if known):

Two and a half story American Four Square. Hip roof with modillion style brackets under extending eave. Full-width hip roof porch, enclosed. Recessed wood paneled door. Left bay has three-part window. Rectangular stained glass center with slender elongated stained glass sides. Right bay has single rectangular stained glass window. Second floor has double-hung 1/1 window

SIGNIFICANCE window surround. Louvred

19. DATE OF INITIAL CONSTRUCTION: 1909 in each bay. Entablature

ARCHITECT: window shutters. Fluted Doric end pilaster strips.
Hip roof dormer with flared extending eave.

BUILDER: Modillion style brackets under eave. Three-part
window. Double-hung with prism-shaped tracery in

20. HISTORICAL AND ARCHITECTURAL IMPORTANCE: top light.

An American Four Square with Colonial Revival style influence. Willow Lawn, a one-block street between Crescent Avenue and Main Street just south of Jewett Parkway, is located on the lands of Elam R. Jewett and was named after the Jewett homestead. The last street to be created in the eastern portion of the Parkside subdivision, Willow Lawn was deeded to the city by Jewett's widow in 1905. It is the only Parkside street with a grassy median. While this specific street does not appear on Olmsted's 1870's maps of "The Parkside," it follows Olmsted's subdivision rule of providing easy access to a major thoroughfare leading toward downtown.

21. SOURCES: City Building Permit Records

City Tax Assessor Field Sheets

Olmsted's Sketch Map of Buffalo, 1876

The Papers of Frederick Law Olmsted, Vol. III, by

22. THEME: Charles E. Beveridge & David Schuyler, eds. (1983).

American Four Square