

State University of New York College at Buffalo - Buffalo State University

## Digital Commons at Buffalo State

---

Photo Albums and Scrapbooks

Madeline Davis Gay, Lesbian, Bisexual,  
Transgender Archives of Western New York

---

August 2016

### Vicky Vogue Photo Album 2

The Madeline Davis LGBTQ Archive of Western New York

Follow this and additional works at: <https://digitalcommons.buffalostate.edu/mdalbums>



Part of the [Feminist, Gender, and Sexuality Studies Commons](#), [History Commons](#), and the [Museum Studies Commons](#)

---

#### Recommended Citation

The Madeline Davis LGBTQ Archive of Western New York, "Vicky Vogue Photo Album 2" (2016). *Photo Albums and Scrapbooks*. 3.

<https://digitalcommons.buffalostate.edu/mdalbums/3>

This Book is brought to you for free and open access by the Madeline Davis Gay, Lesbian, Bisexual, Transgender Archives of Western New York at Digital Commons at Buffalo State. It has been accepted for inclusion in Photo Albums and Scrapbooks by an authorized administrator of Digital Commons at Buffalo State. For more information, please contact [digitalcommons@buffalostate.edu](mailto:digitalcommons@buffalostate.edu).

392 KEY  
\$9.97

# HOLSON

*Making moments last forever*

## F E A T H E R M I S T

### DESIGNER PATTERN

Stylishly designed album with a lifetime guarantee by Holson, the world's leading photo album manufacturer.

MADE IN  THE U.S.A.

4 x 6"

### EASY-TO-USE POCKET PAGES

Slip-in pockets securely hold up to 4 x 6" photos, postcards, and other memorabilia.

### PHOTO SAFE

The pages in this album do not contain PVC or any photo-damaging materials.

# 200

HOLDS OVER

4 x 6" PHOTOS

## EasyFill™ Pockets REFILLABLE 3 RING BINDER

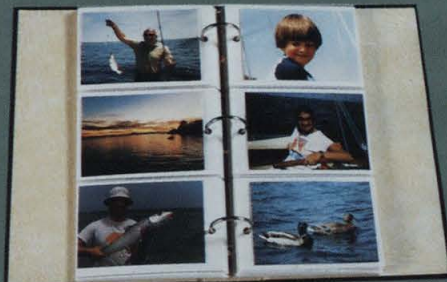

REFILL



R-GTC46-S



STYLE FMTC46-200

© 1990 THE HOLSON COMPANY, FORESTDALE, RI 02824

ORDER YOUR HOLSON REFILLS TODAY!  
**CALL TOLL FREE AND CHARGE IT!**  
 1-800-243-8633 • (IN CT.) 203-762-5505

OR SEND TO: TODD HOLSON INCORPORATED, P.O. BOX 760, WILTON, CT. 06897  
 PLEASE COMPLETE ALL INFORMATION BELOW:

NAME: \_\_\_\_\_  
 ADDRESS: \_\_\_\_\_  
 CITY/STATE: \_\_\_\_\_ ZIP: \_\_\_\_\_  
 AMOUNT ENCLOSED \$ \_\_\_\_\_ (OR CHARGED TO CREDIT CARD—MIN \$15.00)  
 (SORRY, NO C.O.D.'S)  
 METHOD OF PAYMENT:  CHECK/MONEY ORDER  MASTERCARD  VISA  
 ACCOUNT # \_\_\_\_\_ EXP. DATE: \_\_\_\_\_ MO YR

AUTHORIZED SIGNATURE OF CARDHOLDER: \_\_\_\_\_  
 SEE INSIDE BACK COVER FOR REFILL STYLE NUMBER. IF YOU CANNOT LOCATE THE  
 REFILL YOU ARE LOOKING FOR PLEASE CALL US.

**EASYSTIK™ (MAGNETIC) STYLES** (SEE BELOW FOR POCKET STYLES)

ALBUM STYLE	USE REFILL #	PAGE STYLE	OVERALL PAGE SIZE	PRICE	QTY	TOTAL
EPB-100 FPB-80	GPB-100S APB-100	R-GPB-S	POSTBOUND EASYSTIK™	9 7/8 x 11	\$4.15	
WRM-40 JRM-40	DJRM-40 EJRM-100*	R-GRM-S	3 RING EASYSTIK™	9 1/2 x 11 1/4	\$4.15	
BLRMM-100 ACRMM-100 VRMM-100 FGRMM-100 MNRMM-100	DRMM-80 GRMM-100S FRMM-100 LRMM-100	BKRMM-100 PRMM-100 MRMM-100 DCRMM-100	R-GRMM-S 3 RING EASYSTIK™	8 1/2 x 11 1/4	\$4.15	
GDP-80S EDP-40		R-GDP-S	EXTRA LARGE POSTBOUND EASYSTIK™	13 1/4 x 12	\$6.15	
EFV35		R-GFVM35-S	POSTBOUND EASYSTIK™	12 1/4 x 12	\$5.90	
EFV46 GFV46S		R-GFVM46-S	POSTBOUND EASYSTIK™	14 1/4 x 13 1/2	\$5.90	

ALL REFILLS CONTAIN 5 PAGES (10 SIDES)  
 \*THIS ALBUM ALSO ACCEPTS HORIZONTAL/VERTICAL COMBINATION POCKET STYLE REFILL #R-GRP-S.

**POCKET STYLES** (SEE ABOVE FOR EASYSTIK™ STYLES)

ALBUM STYLE	USE REFILL #	PAGE STYLE	POCKET SIZE	PRICE	QTY	TOTAL
GTC35-200 DTC35-200 ETC35-200	ACTC35-200 BLTC35-200 VTC35-200	R-GTC-S	TOP ENTRY POKETS	UP TO 3 1/2 x 5"	\$4.15	
GTC46-300S DTC46-200 ACTC46-200 LTC46-200	VTC46-200 BLTC46-200 FTC46-200 BTC46-200	R-GTC-46S	TOP ENTRY POKETS	UP TO 4 x 6"	\$5.90	
EPS35		R-GPS-S	TOP ENTRY POKETS	UP TO 3 1/2 x 5"	\$4.15	
EPS46		R-GPS46-S	TOP ENTRY POKETS	UP TO 4 x 6"	\$5.90	
OPUS-100S L-100		R-GPC-S	CENTER LOAD POKETS	UP TO 4 x 6"	\$6.15	
ACRP35-100*		R-GRP-S	HORIZ/VERT COMBINATION POKETS	UP TO 3 1/2 x 5"	\$4.15	
GTC46-300S		R-GTC-46S	HORIZ/VERT COMBINATION POKETS	UP TO 4 x 6"	\$5.90	
EFV35		R-GFV35-S	TOP ENTRY POKETS	UP TO 3 1/2 x 5"	\$5.90	
EFV46 GFV46S		R-GFV46-S	TOP ENTRY POKETS	UP TO 4 x 6"	\$5.90	
ACT155-100		R-GTT-S	SIDE ENTRY POKETS	UP TO 3 1/2 x 5"	\$3.85	
VTT46-100 DCTT46-100 FMTT46-100		R-GTT46-S	SIDE ENTRY POKETS	UP TO 4 x 6"	\$3.85	

ALL REFILLS CONTAIN 5 PAGES (10 SIDES)  
 \*THIS ALBUM ALSO ACCEPTS EASYSTIK™ PG. REFILL #R-GRM-S  
 • PRICES SUBJECT TO CHANGE WITHOUT NOTICE.  
 • OFFER GOOD IN CONTINENTAL U.S. ONLY.

**PERSONALIZE YOUR ALBUM WITH SOLID BRASS NAMEPLATES**  
**ONLY \$6.25 EACH**

TO ORDER: PRINT CAREFULLY ON SEPARATE PAPER, LIMIT 2 LINES (18 LETTERS, NUMBERS OR SPACES PER LINE.)

• CUSTOM ENGRAVED NAMES, DATES, INITIALS, EVENTS.  
 • IDENTIFY & PERSONALIZE ALBUMS, LUGGAGE, ETC.  
 • SOLID BRASS-LAQUER COATED

ACTUAL SIZE: 7/8" x 2 1/4"  
 PERMANENT SELF ADHESIVE BACKING

1090

**LIFETIME GUARANTEE**  
 The Holson Company promises to repair or replace any Holson product if defective in materials or workmanship.  
 This warranty applies to products or components which are defective; it does not apply to damage caused by normal wear, misuse, accident or repair performed outside The Holson Company.  
 The Holson Company shall not be liable for damages to material stored within this album or other incidental or inconsequential damages. Some states do not allow the exclusion or limitation of incidental or inconsequential damages.

© Copyright Lanscot-Arlen Fabrics Inc. 438407



ORDER YOUR HOLSON REFILLS TODAY!  
 CALL TOLL FREE AND CHARGE IT!  
 1-800-243-8633 • (IN CT.) 203-762-5705

OR SEND TO: TODD HOLSON INCORPORATED, P.O. BOX 7600, WILTON, CT 06097  
 PLEASE COMPLETE ALL INFORMATION BELOW:

NAME: \_\_\_\_\_  
 ADDRESS: \_\_\_\_\_  
 CITY/STATE: \_\_\_\_\_ ZIP: \_\_\_\_\_  
 AMOUNT ENCLOSED: \$ \_\_\_\_\_ (OR CHARGED TO CREDIT CARD - M. SORRY, NO C.O.D.'S)  
 METHOD OF PAYMENT:  CHECK/MONEY ORDER  MASTERCARD   
 ACCOUNT # \_\_\_\_\_ EXP. DATE: \_\_\_\_\_

AUTHORIZED SIGNATURE OF CARDHOLDER \_\_\_\_\_  
 SEE INSIDE BACK COVER FOR REFILL STYLE NUMBER. IF YOU CANNOT LOCATE REFILL YOU ARE LOOKING FOR PLEASE CALL US.

**EASYSYTIK™ (MAGNETIC) STYLES** (SEE BELOW FOR POCKET STYLES)

ALBUM STYLE	USE REFILL #	PAGE STYLE	OVERALL PAGE SIZE	PRICE
EPB-100 FPB-60	GPB-100S AC-9-100	R-GPB-S POSTBOUND EASYSYTIK™	9 1/2" x 11"	\$4.15
WRM-40 JRM-40	GRM-40 ERM-100	R-GRM-S 3 RING EASYSYTIK™	9 1/2" x 11 1/4"	\$4.15
BLRMM-100 ACRMM-100 VRMM-100 FRMM-100 MNRMM-100	DRMM-80 GRMM-100S FRMM-100 LRMM-100 DCRMM-100	R-GRMM-S 3 RING EASYSYTIK™	8 1/2" x 11 1/4"	\$4.15
GDP-80S EDP-40		R-GDP-S EXTRA LARGE POSTBOUND EASYSYTIK™	13 1/4" x 12"	\$6.15
EFV35		R-GFVM35-S POSTBOUND EASYSYTIK™	12 1/4" x 12"	\$5.90
EFV46 GFV46S		R-GFVM46-S POSTBOUND EASYSYTIK™	14 1/4" x 13 1/2"	\$5.90

ALL REFILLS CONTAIN 5 PAGES (10 SIDES)  
 \*THIS ALBUM ALSO ACCEPTS HORIZONTAL/VERTICAL COMBINATION POCKET STYLES #R-GRP-S.

**POCKET STYLES** (SEE ABOVE FOR EASYSYTIK™ STYLES)

ALBUM STYLE	USE REFILL #	PAGE STYLE	POCKET SIZE	PRICE
GTC35-200S DTC35-200 ETC35-200	ACTC35-200 BLTC35-200 VTC35-200	R-GTC-S SIDE ENTRY POCKETS	UP TO 3 1/2" x 5"	\$4.15
GTC46-300S ETC46-200 DTC46-200 ACTC46-200 ETC46-200	FMTC46-200 BLTC46-200 FTC46-200 MNTC46-200 FGTC46-200	R-GTC46-S SIDE ENTRY POCKETS	UP TO 4" x 6"	\$4.15
EPS35		R-GP35-S TOP ENTRY POCKETS	UP TO 3 1/2" x 5"	\$4.65
EPS46		R-GP46-S TOP ENTRY POCKETS	UP TO 4" x 6"	\$4.65
GPC35-400S LPC-100		R-GPC-S CENTER LOAD POCKETS	UP TO 3 1/2" x 5"	\$6.15
ACRP35-400		R-GRP35-S HORIZ/VERT COMBINATION	UP TO 3 1/2" x 5"	\$4.15
GRP46-400S		R-GRP46-S HORIZ/VERT COMBINATION	UP TO 4" x 6"	\$6.15
EFV35		R-GFV35-S TOP ENTRY POCKETS	UP TO 3 1/2" x 5"	\$5.90
EFV46 GFV46S		R-GFV46-S TOP ENTRY POCKETS	UP TO 4" x 6"	\$5.90
ACTT35-100		R-GTT-S SIDE ENTRY POCKETS	UP TO 3 1/2" x 5"	\$3.85
VTT46-100 DCTT46-100 FMTT46-100		R-GTT46-S SIDE ENTRY POCKETS	UP TO 4" x 6"	\$3.85

ALL REFILLS CONTAIN 5 PAGES (10 SIDES)  
 \*THIS ALBUM ALSO ACCEPTS EASYSYTIK™ PG. REFILL #R-GRM-S  
 • PRICES SUBJECT TO CHANGE WITHOUT NOTICE.  
 • OFFER GOOD IN CONTINENTAL U.S. ONLY.

**PERSONALIZE YOUR ALBUM WITH SOLID BRASS NAMEPLATES ONLY \$6.25 EACH**

TO ORDER: PRINT CAREFULLY ON SEPARATE PAPER, LIMIT 2 LINES (18 LETTERS, NUMBERS OR SPACES PER LINE.)  
 • CUSTOM ENGRAVING: DATES, INITIALS, IDENTIFY & PERSONAL ALBUMS, LUGGAGE, SOLID BRASS-LOOKING

**LIFETIME GUARANTEE**

The Holson Company promises to repair or replace any album if defective in materials or workmanship.  
 This warranty applies to products or components which are not damaged by normal wear, misuse, or repair performed outside The Holson Company.  
 The Holson Company shall not be liable for damages to materials within this album or other incidental or consequential damages. States do not allow the exclusion or limitation of incidental or consequential damages.

© Copyright Lanscot-Arien Fabrics Inc.



ORDER YOUR HOLSON REFILLS TODAY!  
**CALL TOLL FREE AND CHARGE IT!**  
**1-800-243-8633 • (IN CT.) 203-762-5505**

OR SEND TO: TODD HOLSON INCORPORATED, P.O. BOX 7600, WILTON, CT 06097  
 PLEASE COMPLETE ALL INFORMATION BELOW:

NAME: \_\_\_\_\_  
 ADDRESS: \_\_\_\_\_  
 CITY/STATE: \_\_\_\_\_ ZIP: \_\_\_\_\_  
 AMOUNT ENCLOSED: \$ \_\_\_\_\_ (OR CHARGED TO CREDIT CARD - MISC. CHARGES APPLY)  
 METHOD OF PAYMENT:  CHECK/MONEY ORDER  MASTERCARD  VISA  DISCOVER  
 ACCOUNT # \_\_\_\_\_ EXP. DATE: \_\_\_\_\_

AUTHORIZED SIGNATURE OF CARDHOLDER \_\_\_\_\_

SEE INSIDE BACK COVER FOR REFILL STYLE NUMBER. IF YOU CANNOT LOCATE THE REFILL YOU ARE LOOKING FOR PLEASE CALL US.

**EASYSTIK™ (MAGNETIC) STYLES** (SEE BELOW FOR POCKET STYLES)

ALBUM STYLE	USE REFILL #	PAGE STYLE	OVERALL PAGE SIZE	PRICE	QTY
EPB-100 FPB-60	GPB-100S GPB-60S	R-GPB-S	POSTBOUND EASYSTIK™	9 1/4" x 11"	\$4.15
WRM-40 JRM-40	GRM-40 ERM-100	R-GRM-S	3 RING EASYSTIK™	9 1/2" x 11 1/4"	\$4.15
BLRMM-100 ACRMM-100 VRMM-100 FGRMM-100 MNRMM-100	DRMM-80 GRMM-100S FRMM-100 LRMM-100	BKRMM-100 PRMM-100 FMRMM-100 DCRMM-100	3 RING EASYSTIK™	8 1/2" x 11 1/4"	\$4.15
GDP-80S EDP-40	R-GDP-S	EXTRA LARGE POSTBOUND EASYSTIK™	13 1/4" x 12"	\$6.15	
EPV35	R-GFVM35-S	POSTBOUND EASYSTIK™	12 1/4" x 12"	\$5.90	
EPV46 GFV46S	R-GFVM46-S	POSTBOUND EASYSTIK™	14 1/4" x 13 1/4"	\$5.90	

ALL REFILLS CONTAIN 5 PAGES (10 SIDES)  
 \*THIS ALBUM ALSO ACCEPTS HORIZONTAL/VERTICAL COMBINATION POCKET STYLES #R-GRP-S.

**POCKET STYLES** (SEE ABOVE FOR EASYSTIK™ STYLES)

ALBUM STYLE	USE REFILL #	PAGE STYLE	POCKET SIZE	PRICE	
GTC35-200S DTC35-200 ETC35-200	ACTC35-200 BLTC35-200 VLTCS-200	R-GTC-S	SIDE ENTRY POCKETS	UP TO 3 1/2" x 5"	\$4.15
STC46-300S ETC46-200 DTC46-200 CTC46-200 LTC46-200	VTC46-200 BLTC46-200 FTC46-200 MNTC46-200 PTC46-200	R-GTC46-S	SIDE ENTRY POCKETS	UP TO 3 1/2" x 5"	\$4.15
EPS35	R-GPS-S	TOP ENTRY POCKETS	UP TO 3 1/2" x 5"	\$4.65	
EPS46	R-GPS46-S	TOP ENTRY POCKETS	UP TO 4" x 6"	\$4.65	
GPC35-400S LPC-100	R-GPC-S	CENTER LOOPS POCKETS	UP TO 3 1/2" x 5"	\$6.15	
ACRP35-400	R-GRP-S	HORIZ/VERT COMBINATION	UP TO 3 1/2" x 5"	\$7.10	
GRP46-400S	R-GRP46-S	HORIZ/VERT COMBINATION	UP TO 4" x 6"	\$6.15	
EPV35	R-GFV35-S	TOP ENTRY POCKETS	UP TO 3 1/2" x 5"	\$5.90	
EPV46 GFV46S	R-GFV46-S	TOP ENTRY POCKETS	UP TO 4" x 6"	\$5.90	
ACT135-100	R-GTT-S	SIDE ENTRY POCKETS	UP TO 3 1/2" x 5"	\$3.85	
VTT46-100 DCTT46-100 FMTT46-100	R-GTT46-S	SIDE ENTRY POCKETS	UP TO 4" x 6"	\$3.85	

ALL REFILLS CONTAIN 5 PAGES (10 SIDES)  
 \*THIS ALBUM ALSO ACCEPTS EASYSTIK™ PG. REFILL #R-GRM-S  
 • PRICES SUBJECT TO CHANGE WITHOUT NOTICE.  
 • OFFER, GOOD IN CONTINENTAL U.S. ONLY.

PERSONALIZE YOUR ALBUM WITH SOLID BRASS NAMEPLATES

ONLY \$6.25 EACH

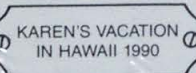

ACTUAL SIZE: 7/8" x 2 1/2"  
 PERMANENT SELF-ADHESIVE BACKING

TO ORDER: PRINT CAREFULLY ON SEPARATE PAPER, LIMIT 2 LINES (18 LETTERS, NUMBERS OR SPACES PER LINE.)

- CUSTOM ENGRAVING: DATES, INITIALS, IDENTIFY & PERSONALIZE ALBUMS, LUGGAGE TAGS
- SOLID BRASS-LOOKING FINISH

**LIFETIME GUARANTEE**

The Holson Company promises to repair or replace any Holson album if defective in materials or workmanship.

This warranty applies to products or components which does not apply to damage caused by normal wear, misuse, or repair performed outside The Holson Company.

The Holson Company shall not be liable for damages to materials within this album or other incidental or consequential damages. This states do not allow the exclusion or limitation of incidental or consequential damages.

© Copyright Lanscot-Arien Fabrics Inc.

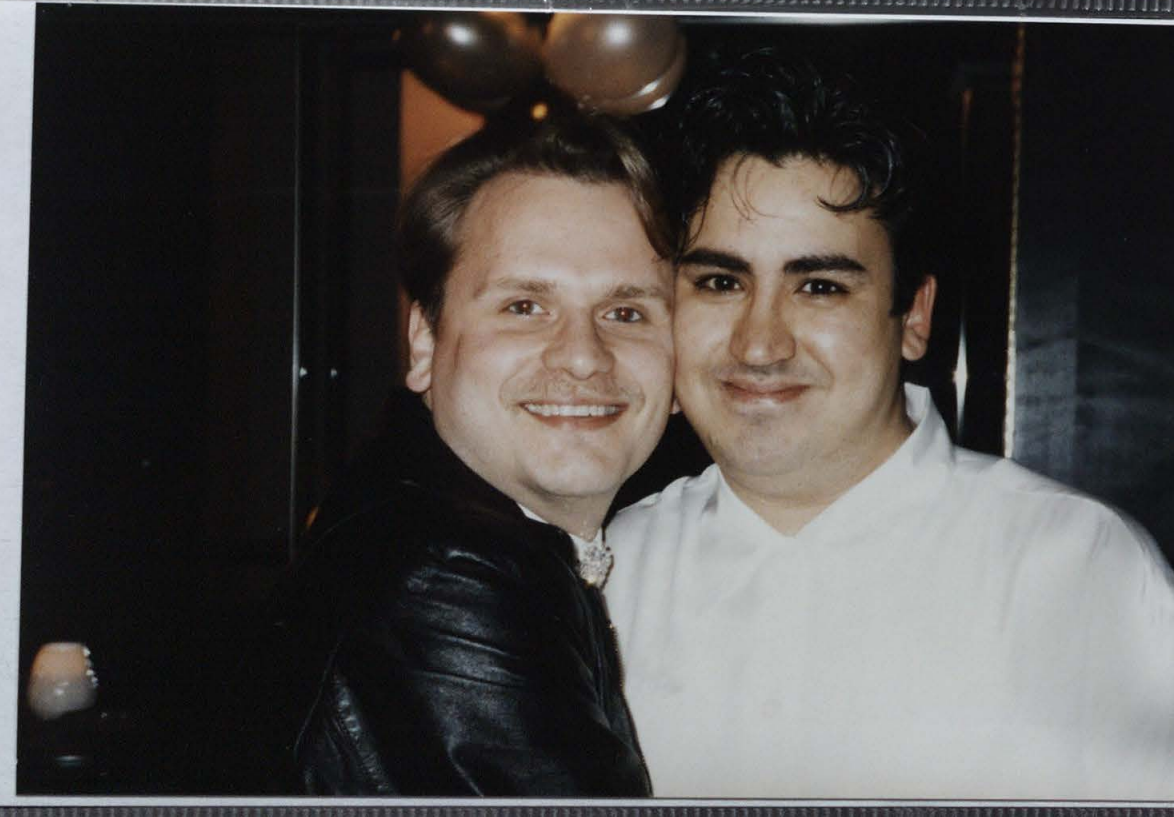

ORDER YOUR HOLSON REFILLS TODAY!  
 CALL TOLL FREE AND CHARGE IT!  
 1-800-243-8633 • (IN CT.) 203-762-5505

OR SEND TO: TODD HOLSON INCORPORATED, P.O. BOX 7600, WILTON, CT  
 PLEASE COMPLETE ALL INFORMATION BELOW.

NAME: \_\_\_\_\_  
 ADDRESS: \_\_\_\_\_  
 CITY / STATE: \_\_\_\_\_ ZIP: \_\_\_\_\_  
 AMOUNT ENCLOSED: \$ \_\_\_\_\_ (OR CHARGED TO CREDIT CARD - MIN. \$5.00)  
 (SORRY, NO C.O.D.'S)  
 METHOD OF PAYMENT:  CHECK/MONEY ORDER  MASTERCARD   
 ACCOUNT # \_\_\_\_\_ EXP. DATE: \_\_\_\_\_

AUTHORIZED SIGNATURE OF CARDHOLDER \_\_\_\_\_

SEE INSIDE BACK COVER FOR REFILL STYLE NUMBER. IF YOU CANNOT LOCATE  
 REFILL YOU ARE LOOKING FOR PLEASE CALL US.

**EASYSYTIK™ (MAGNETIC) STYLES** (SEE BELOW FOR POCKET

ALBUM STYLE	USE REFILL #	PAGE STYLE	OVERALL PAGE SIZE	PRICE
EPB-100 FPB-60	GPB-100S ACPB-100	R-GPB-S POSTBOUND EASYSYTIK™	9 1/4 x 11	\$4.15
WRM-40* JRM-40*	DJRM-40* ERM-100*	R-GRM-S 3 RING EASYSYTIK™	9 1/2 x 11 1/2	\$4.15
BLRMM-100 ACRMM-100 VRMM-100 FGRMM-100 MNRMM-100	DRMM-80 GRMM-100S FRMM-100 LRMM-100	BKRMM-100 PRMM-100 FMRMM-100 DCRMM-100	3 RING EASYSYTIK™ 8 3/4 x 11 1/4	\$4.15
GDP-80S EDP-40	R-GDP-S	EXTRA LARGE POSTBOUND EASYSYTIK™	13 1/4 x 12	\$6.15
EFV35	R-GFVM35-S	POSTBOUND EASYSYTIK™	12 1/4 x 12	\$5.90
EFV46 GFV46S	R-GFVM46-S	POSTBOUND EASYSYTIK™	14 1/4 x 13 1/2	\$5.90

ALL REFILLS CONTAIN 5 PAGES (10 SIDES)  
 \*THIS ALBUM ALSO ACCEPTS HORIZONTAL/VERTICAL COMBINATION POCKET ST  
 #R-GRP-S

**POCKET STYLES** (SEE ABOVE FOR EASYSYTIK™ STYLES)

ALBUM STYLE	USE REFILL #	PAGE STYLE	POCKET SIZE	PRICE
GTC35-200S DTC35-200 ETC35-200	ACTC35-200 BLTC35-200 VLT35-200	FETC35-200 METC35-200 SKTC35-200	R-GTC-S SIDE ENTRY POCKETS	UP TO 4 1/2 x 6 1/2
GTC46-300S ETC46-200 DTC46-200 CTC46-200 LTC46-200	VTC46-200 BLTC46-200 FTC46-200 BKTC46-200 PTC46-200	FMTC46-200 DMTC46-200 MNTC46-200 FGTC46-200	R-GTC46-S SIDE ENTRY POCKETS	UP TO 4 1/2 x 6 1/2
EPS35	R-GPS-S	TOP ENTRY POCKETS	UP TO 4 1/2 x 5 1/2	\$4.85
EPS46	R-GPS46-S	TOP ENTRY POCKETS	UP TO 4 1/2 x 6 1/2	\$4.85
GPC95-400S ACRP95-400*	EPG-100 R-GHP-S	CENTER LOAD POCKETS	UP TO 4 1/2 x 5 1/2	\$6.15
GRP45-400S	R-GRP46S	HORIZ/VERT COMBINATION	UP TO 4 1/2 x 5 1/2	\$4.15
EFV35	R-GFV35-S	TOP ENTRY POCKETS	UP TO 3 1/2 x 5 1/2	\$5.90
EFV46 GFV46S	R-GFV46-S	TOP ENTRY POCKETS	UP TO 4 x 6	\$5.90
ACT435-100	R-GTT-S	SIDE ENTRY POCKETS	UP TO 3 1/2 x 5 1/2	\$3.85
VTT46-100 DCT46-100 FMT46-100	R-GTT46-S	SIDE ENTRY POCKETS	UP TO 4 x 6	\$3.85

ALL REFILLS CONTAIN 5 PAGES (10 SIDES)  
 \*THIS ALBUM ALSO ACCEPTS EASYSYTIK™ PG. REFILL #R-GRM-S  
 • PRICES SUBJECT TO CHANGE WITHOUT NOTICE.  
 • OFFER: GOOD IN CONTINENTAL U.S. ONLY.

**PERSONALIZE YOUR ALBUM WITH SOLID BRASS NAMEPLATES**  
 ONLY \$6.25 EACH

TO ORDER: PRINT CAREFULLY ON SEPARATE PAPER, LIMIT 2 LINES (18 LETTERS, NUMBERS OR SPACES PER LINE.)

ACTUAL SIZE: 1 1/4" x 2 1/2"  
 PERMANENT SELF ADHESIVE BACKING

- CUSTOM ENGRAVING: DATES, INITIALS, IDENTIFY & PERSONAL ALBUMS, LUGGAGE
- SOLID BRASS-LA

**LIFETIME GUARANTEE**

The Holson Company promises to repair or replace any Holson album if defective in materials or workmanship.  
 This warranty applies to products or components which are not damaged by normal wear, misuse, or repair performed outside The Holson Company.  
 The Holson Company shall not be liable for damages to materials within this album or other incidental or consequential damages. States do not allow the exclusion or limitation of incidental or consequential damages.

© Copyright Lanscot-Arlen Fabrics Inc.



ORDER YOUR HOLSON REFILLS TODAY!  
 CALL TOLL FREE AND CHARGE IT!  
 1-800-243-8633 • (IN CT.) 203-762-5505

OR SEND TO: TODD HOLSON INCORPORATED, P.O. BOX 7600, WILTON, CT  
 PLEASE COMPLETE ALL INFORMATION BELOW.

NAME: \_\_\_\_\_  
 ADDRESS: \_\_\_\_\_  
 CITY / STATE: \_\_\_\_\_ ZIP: \_\_\_\_\_  
 AMOUNT ENCLOSED: \$ \_\_\_\_\_ (OR CHARGED TO CREDIT CARD - MIN. \$5.00)  
 METHOD OF PAYMENT:  CHECK/MONEY ORDER  MASTERCARD   
 ACCOUNT # \_\_\_\_\_ EXP. DATE: \_\_\_\_\_

AUTHORIZED SIGNATURE OF CARDHOLDER \_\_\_\_\_  
 SEE INSIDE BACK COVER FOR REFILL STYLE NUMBER. IF YOU CANNOT LOCATE  
 REFILL YOU ARE LOOKING FOR PLEASE CALL US.

**EASYSTIK™ (MAGNETIC) STYLES** (SEE BELOW FOR POCKET STYLES)

ALBUM STYLE	USE REFILL #	PAGE STYLE	OVERALL PAGE SIZE	PRICE	QT.
EPB-100 FPB-60	GPB-100S ACPB-100	R-GPB-S	POSTBOUND EASYSTIK™ 9 1/4" x 11"	\$4.15	
WRM-40* JRM-40*	DJRM-40* ERM-100*	R-GRM-S	3 RING EASYSTIK™ 9 1/2" x 11 1/4"	\$4.15	
BLRMM-100 ACRMM-100 GRMM-100 FRMM-100 MNRMM-100	DRMM-80 GRMM-100S FRMM-100 DCRMM-100	R-GRMM-S	3 RING EASYSTIK™ 8 3/4" x 11 1/4"	\$4.15	
GDP-80S EDP-40		R-GDP-S	EXTRA LARGE POSTBOUND EASYSTIK™ 13 3/4" x 12"	\$6.15	
EPV35		R-GFVM35-S	POSTBOUND EASYSTIK™ 12 1/4" x 12"	\$5.90	
EPV46 GFV46S		R-GFVM46-S	POSTBOUND EASYSTIK™ 14 1/4" x 13 1/2"	\$5.90	

ALL REFILLS CONTAIN 5 PAGES (10 SIDES)  
 \*THIS ALBUM ALSO ACCEPTS HORIZONTAL/VERTICAL COMBINATION POCKET STYLES #R-GRP-S.

**POCKET STYLES** (SEE ABOVE FOR EASYSTIK™ STYLES)

ALBUM STYLE	USE REFILL #	PAGE STYLE	POCKET SIZE	PRICE	QT.
GTG35-200S DTG35-200	ACTG35-200 BLTG35-200	T-GTG-S	SIDE ENTRY POCKETS UP TO 3 1/2" x 5"	\$4.15	
GTG46-300S ETG46-200 DTG46-200 ACTG46-200 LTG46-200	VGTG46-200 BLTG46-200 FTG46-200 BKTG46-200 PTG46-200	R-GTG-S	4-SIDE ENTRY POCKETS UP TO 4" x 6"	\$4.15	
EPG35		R-GPG-S	TOP ENTRY POCKETS UP TO 2 1/2" x 5"	\$4.65	
EPG46		R-GPG46-S	TOP ENTRY POCKETS UP TO 4" x 6"	\$4.82	
GPG35-400S EPG-100		R-GPG-S	CENTER LOAD POCKETS UP TO 4 1/4" x 6"	\$6.15	
ACRP35-400*		R-GRP-S	COMBINATION UP TO 3 1/2" x 5"	\$4.15	
GRP46-400S		R-GRP46-S	HORIZ/VERT COMBINATION UP TO 4" x 6"	\$6.15	
EPV35		R-GFV35-S	TOP ENTRY POCKETS UP TO 3 1/2" x 5"	\$5.90	
EPV46 ACTV35-100		R-GFV46-S R-GTT-S	TOP ENTRY POCKETS UP TO 4" x 6"	\$5.90	
VTT46-100	DCTT46-100 FMTT46-100	R-GTT-S	SIDE ENTRY POCKETS UP TO 3 1/2" x 5"	\$3.85	
		R-GTT46-S	SIDE ENTRY POCKETS UP TO 4" x 6"	\$3.85	

ALL REFILLS CONTAIN 5 PAGES (10 SIDES)  
 \*THIS ALBUM ALSO ACCEPTS EASYSTIK™ PG REFILL #R-GRM-S  
 • PRICES SUBJECT TO CHANGE WITHOUT NOTICE.  
 • OFFER GOOD IN CONTINENTAL U.S. ONLY.

**PERSONALIZE YOUR ALBUM WITH SOLID BRASS NAMEPLATES ONLY \$6.25 EACH**

TO ORDER: PRINT CAREFULLY ON SEPARATE PAPER, LIMIT 2 LINES (18 LETTERS, NUMBERS OR SPACES PER LINE.)

• CUSTOM ENGRAVE DATES, INITIALS, IDENTIFY & PERSONALIZE ALBUMS, LUGGAGE  
 • SOLID BRASS-LAMINATED

ACTUAL SIZE: 7/8" x 2 1/8"  
 PERMANENT SELF ADHESIVE BACKING

**LIFETIME GUARANTEE**  
 The Holson Company promises to repair or replace any Holson album if defective in materials or workmanship.  
 This warranty applies to products or components which are damaged by normal wear, misuse, or repair performed outside The Holson Company.  
 The Holson Company shall not be liable for damages to materials within this album or other incidental or consequential damages. States do not allow the exclusion or limitation of incidental or consequential damages.

© Copyright Lanscot-Arlen Fabrics Inc.



ORDER YOUR HOLSON REFILLS TODAY!  
**CALL TOLL FREE AND CHARGE IT!**  
**1-800-243-8633 • (IN CT.) 203-762-5505**

OR SEND TO: TODD HOLSON INCORPORATED, P.O. BOX 7600 WILTON, CT  
 PLEASE COMPLETE ALL INFORMATION BELOW.

NAME: \_\_\_\_\_  
 ADDRESS: \_\_\_\_\_  
 CITY/STATE: \_\_\_\_\_ ZIP: \_\_\_\_\_  
 AMOUNT ENCLOSED: \$ \_\_\_\_\_ (OR CHARGED TO CREDIT CARD—  
 SORRY, NO C.O.D.'S)  
 METHOD OF PAYMENT:  CHECK/MONEY ORDER  MASTERCARD   
 ACCOUNT # \_\_\_\_\_ EXP. DATE: \_\_\_\_\_

AUTHORIZED SIGNATURE OF CARDHOLDER \_\_\_\_\_

SEE INSIDE BACK COVER FOR REFILL STYLE NUMBER. IF YOU CANNOT FIND  
 REFILL YOU ARE LOOKING FOR PLEASE CALL US.

**EASYSYTIK™ (MAGNETIC) STYLES** (SEE BELOW FOR POCKET

ALBUM STYLE	USE REFILL #	PAGE STYLE	OVERALL PAGE SIZE	PRICE
EPB-100 FPB-60	GPB-100S AGPB-100	R-GPB-S POSTBOUND EASYSYTIK™	9 1/2" x 11"	\$4.15
WRM-40* JRM-40*	DRM-40* ERM-100*	R-GRM-S 3 RING EASYSYTIK™	9 1/2" x 11 1/2"	\$4.15
BLRMM-100 VRMM-100 FGRMM-100 MRMM-100	DRMM-80 GRMM-100S FRMM-100 LRMM-100 DKRMM-100	R-GRMM-S 3 RING EASYSYTIK™	8 1/2" x 11 1/2"	\$4.15
GDP-80S EDP-40		R-GDP-S EXTRA LARGE POSTBOUND EASYSYTIK™	13 1/4" x 12"	\$6.15
EFV35		R-GFVM35-S POSTBOUND EASYSYTIK™	12 1/2" x 12"	\$5.90
EFV46 GFV46S		R-GFVM46-S POSTBOUND EASYSYTIK™	14 1/4" x 13 1/2"	\$5.90

ALL REFILLS CONTAIN 5 PAGES (10 SIDES)  
 \*THIS ALBUM ALSO ACCEPTS HORIZONTAL/VERTICAL COMBINATION POCKET ST  
 #R-GRP-S.

**POCKET STYLES** (SEE ABOVE FOR EASYSYTIK™ STYLES)

ALBUM STYLE	USE REFILL #	PAGE STYLE	POCKET SIZE	PRICE
GTC35-200S DTC35-200 FTC35-200	ACTC35-200 BLTC35-200 VLT35-200	T-GTC-S SIDE ENTRY POCKETS	UP TO 3 1/2" x 5"	\$4.15
GTC46-300S FTC46-200 ACTC46-200 LTC46-200	VTC46-200 BLTC46-200 FTC46-200 BKT46-200 PTC46-200	R-GTC46-S SIDE ENTRY POCKETS	UP TO 4" x 6"	\$4.15
EPS35		R-GPS-S TOP ENTRY POCKETS	UP TO 3 1/2" x 5"	\$4.65
EPS46		R-GPS46-S TOP ENTRY POCKETS	UP TO 4" x 6"	\$4.65
EPD35-400S EPD-100		R-GPD-S CENTER LOAD POCKETS	UP TO 3 1/2" x 5"	\$6.15
ACRP35-400*		R-GHP-S COMBINATION	UP TO 3 1/2" x 5"	\$4.15
GRP46-400S		R-GRP46S HORIZ/VERT COMBINATION	UP TO 4" x 6"	\$6.15
EFV35		R-GFV35-S TOP ENTRY POCKETS	UP TO 3 1/2" x 5"	\$5.90
EFV46 GFV46S		R-GFV46-S TOP ENTRY POCKETS	UP TO 4" x 6"	\$5.90
ACT15-100		R-GTT-S SIDE ENTRY POCKETS	UP TO 3 1/2" x 5"	\$3.85
VTT46-100 DCTT46-100 FMTT46-100		R-GTT46-S SIDE ENTRY POCKETS	UP TO 4" x 6"	\$3.85

ALL REFILLS CONTAIN 5 PAGES (10 SIDES)  
 \*THIS ALBUM ALSO ACCEPTS EASYSYTIK™ PG. REFILL #R-GRM-S  
 • PRICES SUBJECT TO CHANGE WITHOUT NOTICE.  
 • OFFER GOOD IN CONTINENTAL U.S. ONLY.

**PERSONALIZE YOUR ALBUM WITH SOLID BRASS NAMEPLATES**  
**ONLY \$6.25 EACH**

TO ORDER: PRINT CAREFULLY ON SEPARATE PAPER, LIMIT 2 LINES (18 LETTERS, NUMBERS OR SPACES PER LINE.)

- CUSTOM ENGRAVING: DATES, INITIALS
- IDENTIFY & PERSONALIZE ALBUMS, LUGGAGE
- SOLID BRASS—LIFETIME

ACTUAL SIZE: 1 1/4" x 2 1/2"  
 PERMANENT SELF ADHESIVE BACKING

**LIFETIME GUARANTEE**

The Holson Company promises to repair or replace any Holson product if defective in materials or workmanship.  
 This warranty applies to products or components which are not damaged by normal wear, misuse or repair performed outside The Holson Company.  
 The Holson Company shall not be liable for damages to materials within this album or other incidental or consequential damages. This does not allow the exclusion or limitation of incidental or consequential damages.

© Copyright Lanscot-Arlen Fabrics Inc.





ORDER YOUR HOLSON REFILLS TODAY!  
**CALL TOLL FREE AND CHARGE IT!**  
 1-800-243-8633 • (IN CT) 203-762-5505

OR SEND TO: TODD HOLSON INCORPORATED, P.O. BOX 7600 WILTON, CT 06097  
 PLEASE COMPLETE ALL INFORMATION BELOW:

NAME: \_\_\_\_\_  
 ADDRESS: \_\_\_\_\_  
 CITY/STATE: \_\_\_\_\_ ZIP: \_\_\_\_\_  
 AMOUNT ENCLOSED: \$ \_\_\_\_\_ (OR CHARGED TO CREDIT CARD - A  
 SORRY, NO C.O.D.'S)  
 METHOD OF PAYMENT:  CHECK/MONEY ORDER  MASTERCARD  
 ACCOUNT # \_\_\_\_\_ EXP. DATE: \_\_\_\_\_

AUTHORIZED SIGNATURE OF CARDHOLDER

SEE INSIDE BACK COVER FOR REFILL STYLE NUMBER. IF YOU CANNOT  
 REFILL YOU ARE LOOKING FOR PLEASE CALL US.

**EASYSYTIK™ (MAGNETIC) STYLES** (SEE BELOW FOR POCKET

ALBUM STYLE	USE REFILL #	PAGE STYLE	OVERALL PAGE SIZE	PRICE
EPB-100 GPB-100 GPB-60S	R-GPB-S	POSTBOUND EASYSTIK™	9 1/4" x 11"	\$4.15
WRM-40* JRM-40* JRM-100*	R-GRM-S	3 RING EASYSTIK™	9 1/2" x 11 1/4"	\$4.15
BLRMM-100 ACRMM-100 VRMM-100 MRMM-100	R-GRMM-S	3 RING EASYSTIK™	8 1/2" x 11 1/4"	\$4.15
GDP-80S EDP-40	R-GDP-S	EXTRA LARGE POSTBOUND EASYSTIK™	13 1/4" x 12"	\$6.15
EFV35	R-GFV35-S	POSTBOUND EASYSTIK™	12 1/2" x 12"	\$5.90
EFV46 GFV46S	R-GFV46-S	POSTBOUND EASYSTIK™	14 1/4" x 13 1/2"	\$5.90

ALL REFILLS CONTAIN 5 PAGES (10 SIDES)  
 \*THIS ALBUM ALSO ACCEPTS HORIZONTAL/VERTICAL COMBINATION POCKET S  
 #R-GRP-S.

**POCKET STYLES** (SEE ABOVE FOR EASYSTIK™ STYLES)

ALBUM STYLE	USE REFILL #	PAGE STYLE	POCKET SIZE	PRICE
GTC35-200 DTC35-200 ETC35-200	R-GTC-S	SIDE ENTRY POCKETS	UP TO 3 1/2" x 5"	\$4.15
GTC46-300S DTC46-200 ETC46-200 ACTC46-200 LTC46-200	R-GTC46-S	4" WIDE ENTRY POCKETS	UP TO 4" x 6"	\$4.15
EPS35	R-GPS-S	TOP ENTRY POCKETS	UP TO 3 1/2" x 5"	\$4.65
EPS46	R-GPS46-S	TOP ENTRY POCKETS	UP TO 4" x 6"	\$4.65
GPC35-400S EPC-100	R-GPC-S	CENTER LOAD POCKETS	UP TO 3 1/2" x 5"	\$6.15
ACRP35-400*	R-GPC-S	CENTER LOAD POCKETS	UP TO 3 1/2" x 5"	\$4.15
GRP46-400S	R-GRP46S	HORIZ/VERT COMBINATION	UP TO 4" x 6"	\$6.15
EFV35	R-GFV35-S	TOP ENTRY POCKETS	UP TO 3 1/2" x 5"	\$5.90
EFV46 GFV46S	R-GFV46-S	TOP ENTRY POCKETS	UP TO 4" x 6"	\$5.90
ACTC35-100	R-GTT-S	SIDE ENTRY POCKETS	UP TO 3 1/2" x 5"	\$3.85
VTT46-100 DCTT-6-100 FMTT46-100	R-GTT46-S	SIDE ENTRY POCKETS	UP TO 4" x 6"	\$3.85

ALL REFILLS CONTAIN 5 PAGES (10 SIDES)  
 \*THIS ALBUM ALSO ACCEPTS EASYSTIK™ PG. REFILL #R-GRM-S  
 • PRICES SUBJECT TO CHANGE WITHOUT NOTICE.  
 • OFFER GOOD IN CONTINENTAL U.S. ONLY.

PERSONALIZE YOUR ALBUM WITH SOLID BRASS NAMEPLATES  
**ONLY \$6.25 EACH**  
 TO ORDER: PRINT CAREFULLY ON SEPARATE PAPER, LIMIT 2 LINES (18 LETTERS, NUMBERS OR SPACES PER LINE.)  
 • CUSTOM ENGRAVING: DATES, INITIALS, IDENTIFY & PERFORM ALBUMS, LUGGAGE  
 • SOLID BRASS-LUGGAGE  
 ACTUAL SIZE: 3/4" x 2 1/4"  
 PERMANENT SELF ADHESIVE BACKING

**LIFETIME GUARANTEE**

The Holson Company promises to repair or replace any Holson album if defective in materials or workmanship.  
 This warranty applies to products or components which are damaged or do not apply to damage caused by normal wear, misuse or repair performed outside The Holson Company.  
 The Holson Company shall not be liable for damages to materials within this album or other incidental or consequential damages. States do not allow the exclusion or limitation of incidental or consequential damages.



ORDER YOUR HOLSON REFILLS TODAY!  
**CALL TOLL FREE AND CHARGE IT!**  
**1-800-243-8633 • (IN CT.) 203-762-5505**

OR SEND TO: TODD HOLSON INCORPORATED, P.O. BOX 7600, WILTON, CT 06097  
 PLEASE COMPLETE ALL INFORMATION BELOW:

NAME: \_\_\_\_\_  
 ADDRESS: \_\_\_\_\_  
 CITY/STATE: \_\_\_\_\_ ZIP: \_\_\_\_\_  
 AMOUNT ENCLOSED: \$ \_\_\_\_\_ (OR CHARGED TO CREDIT CARD -  
 SORRY, NO C.O.D.'S)  
 METHOD OF PAYMENT:  CHECK/MONEY ORDER  MASTERCARD  
 ACCOUNT # \_\_\_\_\_ EXP. DATE: \_\_\_\_\_

AUTHORIZED SIGNATURE OF CARDHOLDER \_\_\_\_\_

SEE INSIDE BACK COVER FOR REFILL STYLE NUMBER. IF YOU CANNOT  
 REFILL YOU ARE LOOKING FOR PLEASE CALL US.

**EASYSYTIK™ (MAGNETIC) STYLES** (SEE BELOW FOR POCKET

ALBUM STYLE	USE REFILL #	PAGE STYLE	OVERALL PAGE SIZE	PRICE
EPB-100 GPB-100S GPB-60S	R-GPB-S	POSTBOUND EASYSYTIK™	9 1/4 x 11	\$4.15
WRM-40* JRM-40*	R-GRM-S	3 RING EASYSYTIK™	9 1/2 x 11 1/2	\$4.15
BLRMM-100 ACRMM-100 VRMM-100 FRMM-100 LRMM-100 DRMM-80 GRMM-100S FRMM-100 DCRMM-100	R-GRMM-S	3 RING EASYSYTIK™	8 1/2 x 11 1/2	\$4.15
GDP-80S EDP-40	R-GDP-S	EXTRA LARGE POSTBOUND EASYSYTIK™	13 1/4 x 12	\$6.15
EFV35	R-GFVM35-S	POSTBOUND EASYSYTIK™	12 1/4 x 12	\$5.90
EFV46 GFV46S	R-GFVM46-S	POSTBOUND EASYSYTIK™	14 1/4 x 13 1/2	\$5.90

ALL REFILLS CONTAIN 5 PAGES (10 SIDES)  
 \*THIS ALBUM ALSO ACCEPTS HORIZONTAL/VERTICAL COMBINATION POCKET #R-GRP-S.

**POCKET STYLES** (SEE ABOVE FOR EASYSYTIK™ STYLES)

ALBUM STYLE	USE REFILL #	PAGE STYLE	POCKET SIZE	PRICE
GTC35-200S BTC35-200 ETC35-200	R-GTC-S	SIDE ENTRY POCKETS	UP TO 3 1/2 x 5	\$4.15
GTC46-300S ETC46-200 BTC46-200 PTC46-200	R-GTC46-S	SIDE ENTRY POCKETS	UP TO 4 x 6	\$4.15
EPS35	R-GPS-S	TOP ENTRY POCKETS	UP TO 3 1/2 x 5	\$4.15
EPS46	R-GPS46-S	TOP ENTRY POCKETS	UP TO 4 x 6	\$4.15
GPC35-400S ACRP35-400*	R-GPC-S R-GRP-S	CENTER LOAD POCKETS HORIZ/VERT COMBINATION	UP TO 3 1/2 x 5 UP TO 4 x 6	\$6.15 \$6.15
EFV35	R-GFV35-S	TOP ENTRY POCKETS	UP TO 3 1/2 x 5	\$5.90
EFV46 GFV46S	R-GFV46-S	TOP ENTRY POCKETS	UP TO 4 x 6	\$5.90
ACT1-100	R-GTT-S	SIDE ENTRY POCKETS	UP TO 3 1/2 x 5	\$3.90
VTT46-100 DCITT46-100 FMTT46-100	R-GTT46-S	SIDE ENTRY POCKETS	UP TO 4 x 6	\$3.90

ALL REFILLS CONTAIN 5 PAGES (10 SIDES)  
 \*THIS ALBUM ALSO ACCEPTS EASYSYTIK™ PG. REFILL #R-GRM-S  
 • PRICES SUBJECT TO CHANGE WITHOUT NOTICE.  
 • OFFER GOOD IN CONTINENTAL U.S. ONLY.

**PERSONALIZE YOUR ALBUM WITH SOLID BRASS NAMEPLATES**

ONLY \$6.25 EACH  
 KAREN'S VACATION  
 IN HAWAII 1990  
 ACTUAL SIZE: 7/8" x 2 1/8"  
 PERMANENT SELF ADHESIVE BACKING

TO ORDER: PRINT CAREFULLY ON SEPARATE PAPER, LIMIT 2 LINES (18 LETTERS, NUMBERS OR SPACES PER LINE.)

• CUSTOM ENGRAVING DATES, INITIALS, IDENTIFY & NUMBER ALBUMS, LUGGAGE  
 • SOLID BRASS

**LIFETIME GUARANTEE**

The Holson Company promises to repair or replace any album defective in materials or workmanship.

This warranty applies to products or components which does not apply to damage caused by normal wear, misuse, repair performed outside The Holson Company.

The Holson Company shall not be liable for damages to within this album or other incidental or consequential damages. This states do not allow the exclusion or limitation of incidental or consequential damages.

© Copyright Lanscot-Arlen Fabrics Inc.



ORDER YOUR HOLSON REFILLS TODAY!  
**CALL TOLL FREE AND CHARGE IT!**  
 1-800-243-8633 • (IN CT.) 203-762-5505

OR SEND TO: TODD HOLSON INCORPORATED, P.O. BOX 7600 WILTON, CT 06097  
 PLEASE COMPLETE ALL INFORMATION BELOW:

NAME: \_\_\_\_\_  
 ADDRESS: \_\_\_\_\_  
 CITY/STATE: \_\_\_\_\_ ZIP: \_\_\_\_\_  
 AMOUNT ENCLOSED: \$ \_\_\_\_\_ (OR CHARGED TO CREDIT CARD -  
 SORRY, NO C.O.D.'S)  
 METHOD OF PAYMENT:  CHECK/MONEY ORDER  MASTERCARD  
 ACCOUNT # \_\_\_\_\_ EXP. DATE: \_\_\_\_\_

AUTHORIZED SIGNATURE OF CARDHOLDER

SEE INSIDE BACK COVER FOR REFILL STYLE NUMBER. IF YOU CANNOT  
 REFILL YOU ARE LOOKING FOR PLEASE CALL US.

**EASYSYTIK™ (MAGNETIC) STYLES** (SEE BELOW FOR POCKET

ALBUM STYLE	USE REFILL #	PAGE STYLE	OVERALL PAGE SIZE	PRICE
GPB-100 FPB-60	GPB-100S ACPB-100	R-GPB-S	POSTBOUND EASYSYTIK™	9 1/2" x 11" \$4.15
WRM-40* JRM-40*	DJRM-40* ERM-100*	R-GRM-S	3 RING EASYSYTIK™	9 1/2" x 11 1/2" \$4.15
BLRMM-100 ACRMM-100 VRMM-100 GRMM-100 MNRMM-100	DRMM-80 GRMM-100S FRMM-100 LRMM-100 DCRMM-100	R-GRMM-S	3 RING EASYSYTIK™	8 1/2" x 11 1/2" \$4.15
GDP-80S EDP-40		R-GDP-S	EXTRA LARGE POSTBOUND EASYSYTIK™	13 1/2" x 12" \$6.15
EFV35		R-GFVM35-S	POSTBOUND EASYSYTIK™	12 1/2" x 12" \$5.90
EFV46 GFV46S		R-GFVM46-S	POSTBOUND EASYSYTIK™	14 1/4" x 13 1/2" \$5.90

ALL REFILLS CONTAIN 5 PAGES (10 SIDES)  
 \*THIS ALBUM ALSO ACCEPTS HORIZONTAL/VERTICAL COMBINATION POCKET #R-GRP-S.

**POCKET STYLES** (SEE ABOVE FOR EASYSYTIK™ STYLES)

ALBUM STYLE	USE REFILL #	PAGE STYLE	POCKET SIZE	PRICE
GTG35-50S DTG35-250 VTG35-200	ACTG35-200 BLTG35-200 MTG35-200 KTG35-200	R-GTG-S	SIDE ENTRY POCKETS	UP TO 3 1/2" x 5" \$4.1
ETC46-300S ETC46-200 FTC46-200 ACTC46-200 PTC46-200	VTC4-200 BLTC46-200 DCTC46-200 MNTC46-200 FCTC46-200	R-GTC46-S	4" x 6" ENTRY POCKETS	UP TO 4" x 6" \$4.1
EPS35		R-GPY-S	TOP ENTRY POCKETS	UP TO 3 1/2" x 5" \$4.1
EPS46		R-GPS46-S	TOP ENTRY POCKETS	UP TO 4" x 6" \$4.1
GPC35-400S EPC-100		R-GPC-S	CENTER LOAD POCKETS	UP TO 3 1/2" x 5" \$6
ACRP35-400*		R-GRP-S	HORIZ/VERT COMBINATION	UP TO 3 1/2" x 5" \$6
GRP46-400S		R-GRP46S	HORIZ/VERT COMBINATION	UP TO 4" x 6" \$6
EFV35		R-GFV35-S	TOP ENTRY POCKETS	UP TO 3 1/2" x 5" \$5
EFV46 GFV46S		R-GFV46-S	TOP ENTRY POCKETS	UP TO 4" x 6" \$5
ACT1-100		R-GTT-S	SIDE ENTRY POCKETS	UP TO 3 1/2" x 5" \$3
VTT46-40 DCTT46-100 FMTT46-100		R-GTT46-S	SIDE ENTRY POCKETS	UP TO 4" x 6" \$3

ALL REFILLS CONTAIN 5 PAGES (10 SIDES)  
 \*THIS ALBUM ALSO ACCEPTS EASYSYTIK™ PG. REFILL #R-GRM-S  
 • PRICES SUBJECT TO CHANGE WITHOUT NOTICE.  
 • OFFER: GOOD IN CONTINENTAL U.S. ONLY.

**PERSONALIZE YOUR ALBUM WITH SOLID BRASS NAMEPLATES**  
 ONLY \$6.25 EACH

TO ORDER: PRINT CAREFULLY ON SEPARATE PAPER, LIMIT 2 LINES (18 LETTERS, NUMBERS OR SPACES PER LINE.)

• CUSTOM ENTRIES, DATES, INITIALS  
 • IDENTIFY & NUMBER ALBUMS, LI  
 • SOLID BRASS

ACTUAL SIZE: 7/8" x 2 1/8"  
 PERMANENT SELF ADHESIVE BACKING

**LIFETIME GUARANTEE**  
 The Holson Company promises to repair or replace any  
 defective in materials or workmanship.  
 This warranty applies to products or components which  
 does not apply to damage caused by normal wear, mis  
 repair performed outside The Holson Company.  
 The Holson Company shall not be liable for damages to  
 within this album or other incidental or inconsequential  
 states do not allow the exclusion or limitation of incidental  
 damages.

© Copyright Lanscot-Arlen Fabrics Inc.

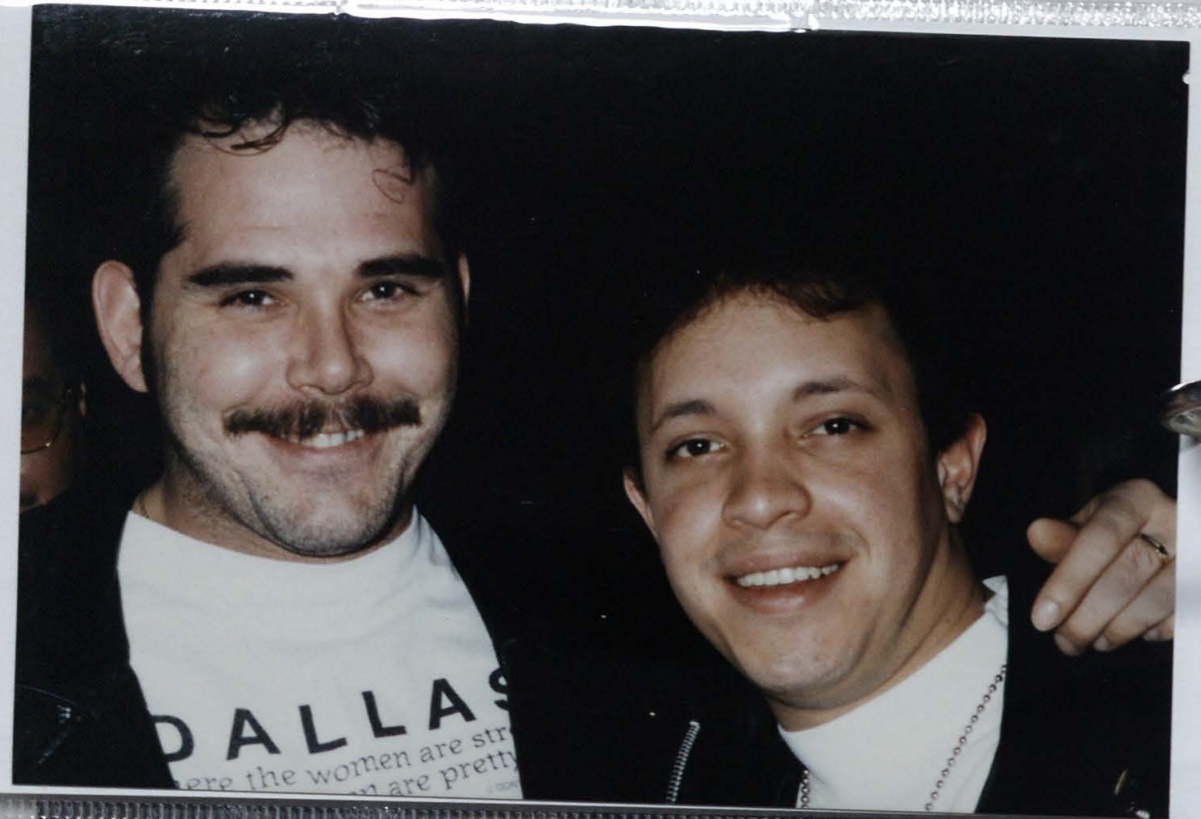

ORDER YOUR HOLSON REFILLS TODAY!  
 CALL TOLL FREE AND CHARGE IT!  
 1-800-243-8633 • (IN CT.) 203-762-5505

OR SEND TO: TODD HOLSON INCORPORATED, P.O. BOX 7600 WILTON  
 PLEASE COMPLETE ALL INFORMATION BELOW:

NAME: \_\_\_\_\_  
 ADDRESS: \_\_\_\_\_  
 CITY/STATE: \_\_\_\_\_ ZIP: \_\_\_\_\_  
 AMOUNT ENCLOSED: \$ \_\_\_\_\_ (OR CHARGED TO CREDIT CARD  
 SORRY, NO C.O.D.'S)  
 METHOD OF PAYMENT:  CHECK/MONEY ORDER  MASTERCARD  
 ACCOUNT # \_\_\_\_\_ EXP. DATE \_\_\_\_\_

AUTHORIZED SIGNATURE OF CARDHOLDER \_\_\_\_\_

SEE INSIDE BACK COVER FOR REFILL STYLE NUMBER. IF YOU CANNOT  
 REFILL YOU ARE LOOKING FOR PLEASE CALL US.

**EASYSYTIK™ (MAGNETIC) STYLES** (SEE BELOW FOR POC

ALBUM STYLE	USE REFILL #	PAGE STYLE	OVERALL PAGE SIZE	PRICE
GPB-100 GPB-60	GPB-100S ACPB-100	R-GPB-S	POSTBOUND EASYSYTIK™	9 1/4" x 11" \$4.15
GRM-40* JRM-40*	DJRM-40* ERM-100*	R-GRM-S	3 RING EASYSYTIK™	9 1/2" x 11 1/2" \$4.15
BLRMM-100 ACRMM-100 VRMM-100 FRMM-100 MRMM-100	DRMM-80 GRMM-100S FRMM-100 LRMM-100 DCRMM-100	R-GRMM-S	3 RING EASYSYTIK™	8 1/2" x 11 1/2" \$4.15
GDP-80S EDP-40		R-GDP-S	EXTRA LARGE POSTBOUND EASYSYTIK™	13 1/2" x 12" \$6.15
EFV35		R-GFVM35-S	POSTBOUND EASYSYTIK™	12 1/2" x 12" \$5.15
EFV46 GFV46S		R-GFVM46-S	POSTBOUND EASYSYTIK™	14 1/4" x 13 1/2" \$5.15

ALL REFILLS CONTAIN 5 PAGES (10 SIDES)  
 \*THIS ALBUM ALSO ACCEPTS HORIZONTAL/VERTICAL COMBINATION POC  
 #R-GRP-S.

**POCKET STYLES** (SEE ABOVE FOR EASYSYTIK™ STYLES)

ALBUM STYLE	USE REFILL #	PAGE STYLE	POCKET SIZE	PRICE
GTC35-60S DTC35-20 ETC35-200	ACTC35-200 BLTC35-200 VTC35-200	T-GTC-S	SIDE ENTRY POCKETS	UP TO 3 1/2" x 5"
GTC46-300S ETC46-200 DTC46-200 ACTC46-200 ETC46-200	VTC46-200 BLTC46-200 MNTC46-200 BKTTC46-200 PTC46-200	R-GTC46-S	4" x 6" SIDE ENTRY POCKETS	UP TO 4" x 6"
EPS35		R-GPS-S	TOP ENTRY POCKETS	UP TO 3 1/2" x 5"
EPS46		R-GPS46-S	TOP ENTRY POCKETS	UP TO 4" x 6"
GPC35-400S EPC-100		R-GPC-S	CENTER LOAD POCKETS	UP TO 4 1/2" x 5"
ACRP35-400*		R-GRP-S	HORIZ/VERT COMBINATION	UP TO 3 1/2" x 5"
GRP46-100S		R-GRP46S	HORIZ/VERT COMBINATION	UP TO 4" x 6"
EFV35		R-GFV35-S	TOP ENTRY POCKETS	UP TO 3 1/2" x 5"
EFV46 GFV46S		R-GFV46-S	TOP ENTRY POCKETS	UP TO 4" x 6"
ACTC35-100		R-GTT-S	SIDE ENTRY POCKETS	UP TO 3 1/2" x 5"
VTT46-100 DCTT46-100 FMTT46-100		R-GTT46-S	SIDE ENTRY POCKETS	UP TO 4" x 6"

ALL REFILLS CONTAIN 5 PAGES (10 SIDES)  
 \*THIS ALBUM ALSO ACCEPTS EASYSYTIK™ PG. REFILL #R-GRM-S  
 • PRICES SUBJECT TO CHANGE WITHOUT NOTICE.  
 • OFFER GOOD IN CONTINENTAL U.S. ONLY.

**PERSONALIZE YOUR ALBUM WITH SOLID BRASS NAMEPLATES**

ONLY \$6.25 EACH  
 TO ORDER: PRINT CAREFULLY ON SEPARATE PAPER, LIMIT 2 LINES (18 LETTERS, NUMBERS OR SPACES PER LINE.)  
 ACTUAL SIZE: 7/8" x 2 1/2"  
 PERMANENT SELF ADHESIVE BACKING

- CUSTOM ENTRIES, DATES, INITIALS
- IDENTIFY & LABEL ALBUMS, LISTS
- SOLID BRASS

**LIFETIME GUARANTEE**

The Holson Company promises to repair or replace any defective in materials or workmanship.  
 This warranty applies to products or components which does not apply to damage caused by normal wear, misrepair performed outside The Holson Company.  
 The Holson Company shall not be liable for damages to within this album or other incidental or consequential damages.

© Copyright Lanscot-Arlen Fabrics Inc.



ORDER YOUR HOLSON REFILLS TODAY  
 CALL TOLL FREE AND CHARGE IT!  
 1-800-243-8633 • (IN CT.) 203-762-5505

OR SEND TO: TODD HOLSON INCORPORATED, P.O. BOX 7600 WIL  
 PLEASE COMPLETE ALL INFORMATION BELOW:

NAME: \_\_\_\_\_  
 ADDRESS: \_\_\_\_\_  
 CITY/STATE: \_\_\_\_\_ ZIP: \_\_\_\_\_  
 AMOUNT ENCLOSED: \$ \_\_\_\_\_ (OR CHARGED TO CREDIT CAR  
 SORRY, NO C.O.D.'S)  
 METHOD OF PAYMENT:  CHECK/MONEY ORDER  MASTERCAR  
 ACCOUNT # \_\_\_\_\_ EXP. DA \_\_\_\_\_

AUTHORIZED SIGNATURE OF CARDHOLDER \_\_\_\_\_

SEE INSIDE BACK COVER FOR REFILL STYLE NUMBER. IF YOU CAN  
 REFILL YOU ARE LOOKING FOR PLEASE CALL US.

**EASYSYTIK™ (MAGNETIC) STYLES** (SEE BELOW FOR P

ALBUM STYLE	USE REFILL #	PAGE STYLE	OVERALL PAGE SIZE	P
EPB-100 TPB-60	GPB-100S AGPB-100	R-GPB-S	POSTBOUND EASYSYTIK™	9 7/8 x 11
VRM-40* JRM-40*	DRM-40* ERM-100*	R-GRM-S	3 RING EASYSYTIK™	9 7/8 x 11 1/4
BLRMM-100 ACRMM-100 VRMM-100 FGRMM-100 MVRMM-100	DRMM-80 GRMM-100S FRMM-100 LRMM-100 DCRMM-100	R-GRMM-S	3 RING EASYSYTIK™	8 1/2 x 11 1/4
GDP-80S EDP-40	R-GDP-S		EXTRA-LARGE POSTBOUND EASYSYTIK™	13 1/4 x 12
EFV35	R-GFVM35-S		POSTBOUND EASYSYTIK™	12 1/4 x 12
EFV46 GFV46S	R-GFVM46-S		POSTBOUND EASYSYTIK™	14 1/4 x 13 1/2

ALL REFILLS CONTAIN 5 PAGES (10 SIDES)  
 \*THIS ALBUM ALSO ACCEPTS HORIZONTAL/VERTICAL COMBINATION POC  
 #R-GRP-S.

**POCKET STYLES** (SEE ABOVE FOR EASYSYTIK™ STYLES)

ALBUM STYLE	USE REFILL #	PAGE STYLE	POCKET SIZE
GTC35-500S DT35-200	ACTC35-200 BLT35-200 VTC35-200	1-GTC-S	SIDE ENTRY POCKETS
GTC46-300S ETC46-200 DTC46-200 ACTC46-200 LTC46-200	VTC46-200 BLT46-200 FCT46-200 BKT46-200 PTC46-200	R-GTC46-S	PHIE ENTRY POCKETS
EPS35	R-GP-S		TOP ENTRY POCKETS
EPS46	R-GPS46-S		TOP ENTRY POCKETS
GPC35-400S EPC-100	R-GPC-S		CENTER LOAD POCKETS
ACRP35-400*	R-GHP-S		HORIZ/VERT COMBINATION
GRP46-100S	R-GRP46S		HORIZ/VERT COMBINATION
EFV35	R-GFV35-S		TOP ENTRY POCKETS
EFV46 GFV46S	R-GFV46-S		TOP ENTRY POCKETS
ACTC35-100	R-GTT-S		SIDE ENTRY POCKETS
VTT46-100 DCTT46-100 FMTT46-100	R-GTT46-S		SIDE ENTRY POCKETS

ALL REFILLS CONTAIN 5 PAGES (10 SIDES)  
 \*THIS ALBUM ALSO ACCEPTS EASYSYTIK™ PG. REFILL #R-GRM-S  
 • PRICES SUBJECT TO CHANGE WITHOUT NOTICE.  
 • OFFER GOOD IN CONTINENTAL U.S. ONLY.

PERSONALIZE YOUR ALBUM WITH SOLID BRASS NAMEPLATES  
 ONLY \$6.25 EACH

TO ORDER: PRINT CAREFULLY ON SEPARATE PAPER, LIMIT 2 LINES (18 LETTERS, NUMBERS OR SPACES PER LINE.)

• CUSTOM DATES, IN ALBUMS.  
 • IDENTIFY ALBUMS.  
 • SOLID BRASS

ACTUAL SIZE: 7/8" x 2 1/8"  
 PERMANENT SELF ADHESIVE BACKING

**LIFETIME GUARANTEE**  
 The Holson Company promises to repair or replace any defective materials or workmanship.  
 This warranty applies to products or components which does not apply to damage caused by normal wear, misuse, or repair performed outside The Holson Company.  
 The Holson Company shall not be liable for damages within this album or other incidental or consequential damages do not allow the exclusion or limitation of incidental damages.

© Copyright Lanscot-Arlen Fabrics Inc.



ORDER YOUR HOLSON REFILLS TODAY  
**CALL TOLL FREE AND CHARGE IT!**  
 1-800-243-8633 • (IN CT.) 203-762-5505

OR SEND TO: TODD HOLSON INCORPORATED, P.O. BOX 7600 WIL  
 PLEASE COMPLETE ALL INFORMATION BELOW:

NAME: \_\_\_\_\_  
 ADDRESS: \_\_\_\_\_  
 CITY/STATE: \_\_\_\_\_ ZIP: \_\_\_\_\_  
 AMOUNT ENCLOSED: \$ \_\_\_\_\_ (OR CHARGED TO CREDIT CARD)  
 SORRY, NO C.O.D.'s)  
 METHOD OF PAYMENT:  CHECK/MONEY ORDER  MASTERCARD  
 ACCOUNT # \_\_\_\_\_ EXP. D \_\_\_\_\_

AUTHORIZED SIGNATURE OF CARDHOLDER \_\_\_\_\_

SEE INSIDE BACK COVER FOR REFILL STYLE NUMBER. IF YOU CAN  
 REFILL YOU ARE LOOKING FOR PLEASE CALL US.

**EASYSTIK™ (MAGNETIC) STYLES** (SEE BELOW FOR P

ALBUM STYLE	USE REFILL #	PAGE STYLE	OVERALL PAGE SIZE
EPB-100 GPB-100S GPB-60S APB-100	R-GPB-S	POSTBOUND EASYSTIK™	9 1/4 x 11
WRM-40* JRM-40* DJRM-40* ERM-100*	R-GRM-S	3 RING EASYSTIK™	9 1/2 x 11 1/4
BLRMM-100 ACRMM-100 VRMM-100 FRMM-100 LRRMM-100 DRMM-80 GRMM-100S PRMM-100 FMRMM-100 DCRMM-100 BKRMM-100	R-GRMM-S	3 RING EASYSTIK™	8 1/2 x 11 1/4
GDP-80S EDP-40	R-GDP-S	EXTRA LARGE POSTBOUND EASYSTIK™	13 1/4 x 12
EPV35	R-GFVM35-S	POSTBOUND EASYSTIK™	12 1/4 x 12
EPV46 GFV46S	R-GFVM46-S	POSTBOUND EASYSTIK™	14 1/4 x 13 1/4

ALL REFILLS CONTAIN 5 PAGES (10 SIDES)  
 \*THIS ALBUM ALSO ACCEPTS HORIZONTAL/VERTICAL COMBINATION POK  
 #R-GRP-S.

**POCKET STYLES** (SEE ABOVE FOR EASYSTIK™ STYLES)

ALBUM STYLE	USE REFILL #	PAGE STYLE	POCKET SIZE
GTC35-200S DTC35-220 KTC35-200	R-GTC-S	SIDE ENTRY POCKETS	UP TO 3 1/2 x 5
GTC46-300S DTC46-200 KTC46-200	R-GTC46-S	SIDE ENTRY POCKETS	UP TO 4 x 6
EPS35	R-GPS-S	TOP ENTRY POCKETS	UP TO 3 1/2 x 5
EPS46	R-GPS46-S	TOP ENTRY POCKETS	UP TO 4 x 6
GPC35-400S EPC-100	R-GPC-S	CENTER LOAD POCKETS	UP TO 3 1/2 x 5
ACRP35-400*	R-GHP-S	HORIZ/VERT COMBINATION	UP TO 3 1/2 x 5
GRP46-100S	R-GRP46S	HORIZ/VERT COMBINATION	UP TO 4 x 6
EPV35	R-GFV35-S	TOP ENTRY POCKETS	UP TO 3 1/2 x 5
EPV46 GFV46S	R-GFV46-S	TOP ENTRY POCKETS	UP TO 4 x 6
ACT1-100	R-GTT-S	SIDE ENTRY POCKETS	UP TO 3 1/2 x 5
VTT46-100 DCTT-100 FMTT46-100	R-GTT46-S	SIDE ENTRY POCKETS	UP TO 4 x 6

ALL REFILLS CONTAIN 6 PAGES (10 SIDES)  
 \*THIS ALBUM ALSO ACCEPTS EASYSTIK™ PG REFILL #R-GRM-S  
 • PRICES SUBJECT TO CHANGE WITHOUT NOTICE.  
 • OFFER GOOD IN CONTINENTAL U.S. ONLY

**PERSONALIZE YOUR ALBUM WITH SOLID BRASS NAMEPLATES**

ONLY \$6.25 EACH

KAREN'S VACATION  
 IN HAWAII 1990

TO ORDER: PRINT CAREFULLY ON SEPARATE PAPER, LIMIT 2 LINES (18 LETTERS, NUMBERS OR SPACES PER LINE.)

- CUSTOM DATES, IN ALBUMS.
- IDENTIFY ALBUMS.
- SOLID BRASS

ACTUAL SIZE: 1 1/4" x 2 1/2"  
 PERMANENT SELF ADHESIVE BACKING

**LIFETIME GUARANTEE**

The Holson Company promises to repair or replace any defective in materials or workmanship.

This warranty applies to products or components which does not apply to damage caused by normal wear, or repair performed outside The Holson Company.

The Holson Company shall not be liable for damages within this album or other incidental or consequential damages. This warranty does not allow the exclusion or limitation of incidental or consequential damages.

© Copyright Lauscot-Artex Fabrics Inc.



ORDER YOUR HOLSON REFILLS TODAY  
 CALL TOLL FREE AND CHARGE IT  
 1-800-243-8633 • (IN CT.) 203-762-5511

OR SEND TO: TODD HOLSON INCORPORATED, P.O. BOX 7600 V  
 PLEASE COMPLETE ALL INFORMATION BELOW

NAME: \_\_\_\_\_  
 ADDRESS: \_\_\_\_\_  
 CITY/STATE: \_\_\_\_\_ ZIP: \_\_\_\_\_  
 AMOUNT ENCLOSED: \$ \_\_\_\_\_ (OR CHARGED TO CREDIT  
 SORRY, NO C.O.D.'s)  
 METHOD OF PAYMENT:  CHECK/MONEY ORDER  MASTERCARD  
 ACCOUNT # \_\_\_\_\_ EXP. \_\_\_\_\_

AUTHORIZED SIGNATURE OF CARDHOLDER \_\_\_\_\_

SEE INSIDE BACK COVER FOR REFILL STYLE NUMBER. IF YOU CAN  
 REFILL YOU ARE LOOKING FOR PLEASE CALL US.

**EASYSTIK™ (MAGNETIC) STYLES** (SEE BELOW FOR

ALBUM STYLE	USE REFILL #	PAGE STYLE	OVERALL PAGE SIZE
EPB-100 FPB-50	GPB-100S ACPB-100	R-GPB-S	POSTBOUND EASYSTIK™ 9 1/4 x 11
WRM-40* JRM-40*	DJRM-40* ERM-100*	R-GRM-S	3 RING EASYSTIK™ 9 1/2 x 11 1/4
BLRMM-100 ACRMM-100 URMM-100 FGRMM-100 MRMM-100	DRMM-80 GRMM-100S FRMM-100 LRMM-100 DCRMM-100	R-GRMM-S	3 RING EASYSTIK™ 8 1/2 x 11 1/4
GDP-80S EDP-40		R-GDP-S	EXTRA LARGE POSTBOUND EASYSTIK™ 13 1/4 x 12
EFV35		R-GFVM35-S	POSTBOUND EASYSTIK™ 12 1/4 x 12
EFV46 GFV46S		R-GFV46-S	POSTBOUND EASYSTIK™ 14 1/4 x 13 1/2

ALL REFILLS CONTAIN 5 PAGES (10 SIDES)  
 \*THIS ALBUM ALSO ACCEPTS HORIZONTAL/VERTICAL COMBINATION POC  
 #R-GRP-S.

**POCKET STYLES** (SEE ABOVE FOR EASYSTIK™ STYLES)

ALBUM STYLE	USE REFILL #	PAGE STYLE	POCKET SIZE
GT35-200S DT35-250 CT35-200	ACT35-200 BLT35-200 VLT35-200	T-GTC-S	SIDE ENTRY POCKETS UP TO 3 1/2 x 5
GT46-300S ET46-200 DT46-200 ACT46-200 LT46-200	MT46-200 DLT46-200 FLT46-200 EXT46-200 PT46-200	R-GTC46-S	4 SIDE ENTRY POCKETS UP TO 4 x 6"
EPS35		R-GP35-S	TOP ENTRY POCKETS UP TO 3 1/2 x 5
EPS46		R-GPS46-S	TOP ENTRY POCKETS UP TO 4 x 6"
GPC35-400S EPC-400		R-GPC-S	CENTER LOAD POCKETS UP TO 3 1/2 x 5"
ACRP35-400*		R-GHP-S	HORIZ/VERT COMBINATION UP TO 3 1/2 x 5"
GRP46-400S		R-GRP46-S	HORIZ/VERT COMBINATION UP TO 4 x 6"
EPV35		R-GFV35-S	TOP ENTRY POCKETS UP TO 3 1/2 x 5"
EPV46	GFV46S	R-GFV46-S	TOP ENTRY POCKETS UP TO 4 x 6"
ACT15-100		R-GTT-S	SIDE ENTRY POCKETS UP TO 3 1/2 x 5"
VTT46-100 DCTT46-100 FMTT46-100		R-GTT46-S	SIDE ENTRY POCKETS UP TO 4 x 6"

ALL REFILLS CONTAIN 5 PAGES (10 SIDES)  
 \*THIS ALBUM ALSO ACCEPTS EASYSTIK™ PG REFILL #R-GRM-S  
 • PRICES SUBJECT TO CHANGE WITHOUT NOTICE.  
 • OFFER GOOD IN CONTINENTAL U.S. ONLY.

**PERSONALIZE YOUR ALBUM WITH SOLID BRASS NAMEPLATES**

ONLY \$6.25 EACH

TO ORDER: PRINT CAREFULLY ON SEPARATE PAPER, LIMIT 2 LINES (18 LETTERS, NUMBERS OR SPACES PER LINE.)

- CUSTOM DATES, IN ALBUMS.
- IDENTIFY ALBUMS.
- SOLID BRASS.

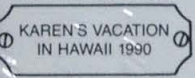

ACTUAL SIZE: 1 3/4" x 2 1/2"  
 PERMANENT SELF ADHESIVE BACKING

**LIFETIME GUARANTEE**

The Holson Company promises to repair or replace an album if defective in materials or workmanship.

This warranty applies to products or components which does not apply to damage caused by normal wear, misuse or repair performed outside The Holson Company.

The Holson Company shall not be liable for damages within this album or other incidental or consequential damages. States do not allow the exclusion or limitation of incidental or consequential damages.

© Copyright Lanscot-Arlen Fabrics Inc.



ORDER YOUR HOLSON REFILLS TODAY!  
 CALL TOLL FREE AND CHARGE IT!  
 1-800-243-8633 • (IN CT.) 203-762-5500

OR SEND TO: TODD HOLSON INCORPORATED, P.O. BOX 7600 V  
 PLEASE COMPLETE ALL INFORMATION BELOW

NAME: \_\_\_\_\_  
 ADDRESS: \_\_\_\_\_  
 CITY/STATE: \_\_\_\_\_ ZIP: \_\_\_\_\_  
 AMOUNT ENCLOSED: \$ \_\_\_\_\_ (OR CHARGED TO CREDIT CARD)  
 SORRY, NO C.O.D.'s)  
 METHOD OF PAYMENT:  CHECK/MONEY ORDER  MASTERCARD  
 ACCOUNT # \_\_\_\_\_ EXP. DATE \_\_\_\_\_

AUTHORIZED SIGNATURE OF CARDHOLDER  
 \_\_\_\_\_  
 SEE INSIDE BACK COVER FOR REFILL STYLE NUMBER. IF YOU CANNOT  
 REFILL YOU ARE LOOKING FOR PLEASE CALL US.

**EASYSYTIK™ (MAGNETIC) STYLES** (SEE BELOW FOR DETAILS)

ALBUM STYLE	USE REFILL #	PAGE STYLE	OVERALL PAGE SIZE
EPB-100 IPB-60	GPB-100S ACPB-100	R-GPB-S	POSTBOUND EASYSYTIK™ 9 7/8" x 11"
WRM-40* JRM-40*	DJRM-40* ERM-100*	R-GRM-S	3 RING EASYSYTIK™ 9 1/2" x 11 1/4"
BLRMM-100 ACRMM-100 VRMM-100 FGRMM-100 MRMM-100	DRMM-80 GRMM-100S FRMM-100 LRMM-100 DCRMM-100	R-GRMM-S	3 RING EASYSYTIK™ 8 1/2" x 11 1/4"
GDP-80S EDP-40		R-GDP-S	EXTRA LARGE POSTBOUND EASYSYTIK™ 13 1/4" x 12"
EFV35		R-GFV35-S	POSTBOUND EASYSYTIK™ 12 1/2" x 12"
EFV46 GFV46S		R-GFV46-S	POSTBOUND EASYSYTIK™ 14 1/4" x 13 1/2"

ALL REFILLS CONTAIN 5 PAGES (10 SIDES)  
 \*THIS ALBUM ALSO ACCEPTS HORIZONTAL/VERTICAL COMBINATION PHOTO REFILLS #R-GRP-S.

**POCKET STYLES** (SEE ABOVE FOR EASYSYTIK™ STYLES)

ALBUM STYLE	USE REFILL #	PAGE STYLE	POCKET SIZE
GTC35-200S DTC35-200 FTC35-200	ACTC35-200 BLTC35-200 VLT35-200	T-GTC-S	SIDE ENTRY POCKETS UP TO 3 1/2" x 5"
GTC46-300S DTC46-200 FTC46-200 ACTC46-200 LTC46-200	VTTC46-200 BLTC46-200 FVTC46-200 SFTC46-200 PTC46-200	R-GTC46-S	CHIEF ENTRY POCKETS UP TO 4" x 6"
EPS35		R-GPS-S	TOP ENTRY POCKETS UP TO 3 1/2" x 5"
EPS46		R-GPS46-S	TOP ENTRY POCKETS UP TO 4" x 6"
GPC35-400S EPC-100		R-GPC-S	CENTER LOAD POCKETS UP TO 3 1/2" x 5"
ACRP35-400*		R-GHP-S	2052 VERT COMBINATION 3 1/2" x 5"
GRP46-100S		R-GRP46-S	HORIZ/VERT COMBINATION UP TO 4" x 6"
EFV35		R-GFV35-S	TOP ENTRY POCKETS UP TO 3 1/2" x 5"
EFV46 GFV46S		R-GFV46-S	TOP ENTRY POCKETS UP TO 4" x 6"
ACT35-100		R-GTT-S	SIDE ENTRY POCKETS UP TO 3 1/2" x 5"
VTT46-100 DCTT46-100 FMTT46-100		R-GTT46-S	SIDE ENTRY POCKETS UP TO 4" x 6"

ALL REFILLS CONTAIN 5 PAGES (10 SIDES)  
 \*THIS ALBUM ALSO ACCEPTS EASYSYTIK™ PHOTO REFILLS #R-GRM-S  
 • PRICES SUBJECT TO CHANGE WITHOUT NOTICE.  
 • OFFER GOOD IN CONTINENTAL U.S. ONLY.

**PERSONALIZE YOUR ALBUM WITH SOLID BRASS NAMEPLATES**

ONLY \$6.25 EACH

TO ORDER: PRINT CAREFULLY ON SEPARATE PAPER, LIMIT 2 LINES (18 LETTERS, NUMBERS OR SPACES PER LINE.)

ACTUAL SIZE: 7/8" x 2 1/4"  
 PERMANENT SELF ADHESIVE BACKING

• CUSTOM DATES, IF IDENTIFY ALBUMS.  
 • SOLID BRASS

**LIFETIME GUARANTEE**

The Holson Company promises to repair or replace any album if defective in materials or workmanship.

This warranty applies to products or components which does not apply to damage caused by normal wear, misrepair performed outside The Holson Company.

The Holson Company shall not be liable for damages within this album or other incidental or consequential damages. This limitation of incidental or consequential damages does not allow the exclusion or limitation of incidental or consequential damages.

© Copyright Lanscot-Arlen Fabrics Inc.





ORDER YOUR REFILLS TODAY  
CALL TOLL FREE AND CHARGE IT  
1-800-243-8633 • (IN CT.) 203-762-5511

OR SEND TO: TODD HOLSON INCORPORATED, P.O. BOX 7600 V  
PLEASE COMPLETE ALL INFORMATION BELOW

NAME: \_\_\_\_\_  
ADDRESS: \_\_\_\_\_  
CITY/STATE: \_\_\_\_\_ ZIP: \_\_\_\_\_  
AMOUNT ENCLOSED: \$ \_\_\_\_\_ (OR CHARGED TO CREDIT  
SORRY, NO C.O.D.'S)  
METHOD OF PAYMENT:  CHECK/MONEY ORDER  MASTER  
ACCOUNT # \_\_\_\_\_ EXP. \_\_\_\_\_

AUTHORIZED SIGNATURE OF CARDHOLDER \_\_\_\_\_

SEE INSIDE BACK COVER FOR REFILL STYLE NUMBER. IF YOU C  
REFILL YOU ARE LOOKING FOR PLEASE CALL US.

**EASYSYTIK™ (MAGNETIC) STYLES** (SEE BELOW FOR

ALBUM STYLE	USE REFILL #	PAGE STYLE	OVERALL PAGE SIZE
EPB-100 GPB-100S GPB-60S EPB-60 ACPB-100	R-GPB-S	POSTBOUND EASYSYTIK™	9 1/4 x 11
WRM-40* DJRM-40* JRM-40* ERM-100*	R-GRM-S	3 RING EASYSYTIK™	9 1/4 x 11 1/4
BLRMM-100 DRMM-80 BKRMM-100 ACRMM-100 GRMM-100S PRMM-100 VRMM-100 FRMM-100 FMRMM-100 FGRMM-100 LRMM-100 DCRMM-100 NMRMM-100	R-GRMM-S	3 RING EASYSYTIK™	8 1/2 x 11 1/4
GDP-80S GDP-40	R-GDP-S	EXTRA LARGE POSTBOUND EASYSYTIK™	13 1/4 x 12
EPV35	R-GFV35-S	POSTBOUND EASYSYTIK™	12 1/4 x 12
EPV46 GFV46S	R-GFV46-S	POSTBOUND EASYSYTIK™	14 1/4 x 13 1/2

ALL REFILLS CONTAIN 5 PAGES (10 SIDES)  
THIS ALBUM ALSO ACCEPTS HORIZONTAL/VERTICAL COMBINATION PG  
#R-GRP-S.

**POCKET STYLES** (SEE ABOVE FOR EASYSYTIK™ STYLES)

ALBUM STYLE	USE REFILL #	PAGE STYLE	POCKET SIZE
GTC35-500S ACTC35-500 DTC35-200 BLTC35-200 MNTC35-200 ETC35-200 VLT35-200 KTC35-200	R-GTC-S	SIDE ENTRY POCKETS	UP TO 3 1/2 x 5
GTC46-200S VTC46-200 DTC46-200 BLTC46-200 MNTC46-200 ACTC46-200 ETC46-200 KTC46-200 LTC46-200 PTC46-200	R-GTC46-S	SIDE ENTRY POCKETS	UP TO 4 x 6
EPS35	R-GPS-S	TOP ENTRY POCKETS	UP TO 3 1/2 x 5
EPS46	R-GPS46-S	TOP ENTRY POCKETS	UP TO 4 x 6
GPC35-400S EPC-400	R-GPC-S	CENTER LOAD POCKETS	UP TO 4 x 6
ACRP35-400*	R-GMP-S	COMBINATION	3 1/2 x 5
GRV46-100S	R-GRV46S	HORIZ/VERT COMBINATION	UP TO 4 x 6
EPV35	R-GFV35-S	TOP ENTRY POCKETS	UP TO 3 1/2 x 5
EPV46 GFV46S	R-GFV46-S	TOP ENTRY POCKETS	UP TO 4 x 6
ACTC35-100	R-GTT-S	SIDE ENTRY POCKETS	UP TO 3 1/2 x 5
VTT46-70 DCTT-9-100 FMTT46-100	R-GTT46-S	SIDE ENTRY POCKETS	UP TO 4 x 6

ALL REFILLS CONTAIN 5 PAGES (10 SIDES)  
THIS ALBUM ALSO ACCEPTS EASYSYTIK™ PG REFILL #R-GRM-S  
• PRICES SUBJECT TO CHANGE WITHOUT NOTICE.  
• OFFER GOOD IN CONTINENTAL U.S. ONLY

**PERSONALIZE YOUR ALBUM WITH SOLID BRASS NAMEPLATES**

ONLY \$6.25 EACH

TO ORDER: PRINT CAREFULLY ON SEPARATE PAPER, LIMIT 2 LINES (18 LETTERS, NUMBERS OR SPACES PER LINE.)

• CUSTOM DATES, IF IDENTIFY ALBUMS, OR SOLID BRASS

ACTUAL SIZE: 7/8" x 2 1/2"  
PERMANENT SELF ADHESIVE BACKING

**LIFETIME GUARANTEE**

The Holson Company promises to repair or replace any defective in materials or workmanship.

This warranty applies to products or components which does not apply to damage caused by normal wear, or repair performed outside The Holson Company.

The Holson Company shall not be liable for damages within this album or other incidental or consequential damages. This warranty does not allow the exclusion or limitation of incidental or consequential damages.

© Copyright Lanscot-Artex Fabrics Inc.



ORDER YOUR HOLSON REFILLS TODAY  
CALL TOLL FREE AND CHARGE IT!  
1-800-243-8633 • (IN CT.) 203-762-55

OR SEND TO: TODD HOLSON INCORPORATED, P.O. BOX 7600  
PLEASE COMPLETE ALL INFORMATION BELOW

NAME: \_\_\_\_\_  
ADDRESS: \_\_\_\_\_  
CITY/STATE: \_\_\_\_\_ ZIP: \_\_\_\_\_  
AMOUNT ENCLOSED: \$ \_\_\_\_\_ (OR CHARGED TO CREDIT CARD)  
METHOD OF PAYMENT:  CHECK/MONEY ORDER  MASTERCARD  
ACCOUNT # \_\_\_\_\_ EXP. DATE: \_\_\_\_\_

AUTHORIZED SIGNATURE OF CARDHOLDER: \_\_\_\_\_  
SEE INSIDE BACK COVER FOR REFILL STYLE NUMBER. IF YOU CANNOT FIND THE REFILL YOU ARE LOOKING FOR PLEASE CALL US.

**EASYSYTIK™ (MAGNETIC) STYLES** (SEE BELOW FOR DETAILS)

ALBUM STYLE	USE REFILL #	PAGE STYLE	OVERALL PAGE SIZE
EPB-100 GPB-100S GPB-60S	R-GPB-S	POSTBOUND EASYSYTIK™	9 1/4" x 11"
WRM-40* JRM-40*	R-GRM-S	3 RING EASYSYTIK™	9 1/4" x 11 1/4"
BLRMM-100 ACRMM-100 VRMM-100 FGRMM-100 NRMM-100	R-GRMM-S	3 RING EASYSYTIK™	8 1/2" x 11 1/4"
GDP-80S EDP-40	R-GDP-S	EXTRA LARGE POSTBOUND EASYSYTIK™	13 3/4" x 12"
EPV35	R-GFV35-S	POSTBOUND EASYSYTIK™	12 1/4" x 12"
EPV46 GFV46S	R-GFV46-S	POSTBOUND EASYSYTIK™	14 1/4" x 13 1/4"

ALL REFILLS CONTAIN 5 PAGES (10 SIDES)  
THIS ALBUM ALSO ACCEPTS HORIZONTAL/VERTICAL COMBINATION PAGES  
#R-GRP-S.

**POCKET STYLES** (SEE ABOVE FOR EASYSYTIK™ STYLES)

ALBUM STYLE	USE REFILL #	PAGE STYLE	POCKET SIZE
BTC35-200S DTC35-200 BTC35-200	R-GTC-S	SIDE ENTRY POCKETS	UP TO 3 1/2" x 5"
STC46-300S FTC46-200 DTC46-200 ACTC46-200 LTC46-200	R-GTC46-S	4-SIDE ENTRY POCKETS	UP TO 4" x 6"
EPS35	R-GPS-S	TOP ENTRY POCKETS	UP TO 3 1/2" x 5"
EPS46	R-GPS46-S	TOP ENTRY POCKETS	UP TO 4" x 6"
BPC35-400S EPC-100	R-GPC-S	CENTER LOAD POCKETS	UP TO 3 1/2" x 5"
ACRP35-400*	R-GHP-S	COMBINATION	3 1/2" x 5"
GRM-100S	R-GRP46S	HORZ/VERT COMBINATION	UP TO 4" x 6"
EPV35	R-GFV35-S	TOP ENTRY POCKETS	UP TO 3 1/2" x 5"
EPV46 GFV46S	R-GFV46-S	TOP ENTRY POCKETS	UP TO 4" x 6"
ACTC46-100	R-GTT-S	SIDE ENTRY POCKETS	UP TO 3 1/2" x 5"
VTT46-100 DCTT-100 FMTT46-100	R-GTT46-S	SIDE ENTRY POCKETS	UP TO 4" x 6"

ALL REFILLS CONTAIN 5 PAGES (10 SIDES)  
THIS ALBUM ALSO ACCEPTS EASYSYTIK™ PG. REFILL #R-GRM-S  
• PRICES SUBJECT TO CHANGE WITHOUT NOTICE.  
• OFFER GOOD IN CONTINENTAL U.S. ONLY.

**PERSONALIZE YOUR ALBUM WITH SOLID BRASS NAMEPLATES**

ONLY \$6.25 EACH  
KAREN'S VACATION IN HAWAII 1990  
ACTUAL SIZE: 1 1/4" x 2 1/4"  
PERMANENT SELF ADHESIVE BACKING

TO ORDER: PRINT CAREFULLY ON SEPARATE PAPER, LIMIT 2 LINES (18 LETTERS, NUMBERS OR SPACES PER LINE.)

- CUSTOM DATES.
- IDENTIFY ALBUMS
- SOLID BRASS

**LIFETIME GUARANTEE**

The Holson Company promises to repair or replace a product if defective in materials or workmanship.

This warranty applies to products or components which does not apply to damage caused by normal wear, or repair performed outside The Holson Company.

The Holson Company shall not be liable for damages within this album or other incidental or consequential damages.

© Copyright Lanscot-Arien Fabrics Inc.



ORDER YOUR HOLSON REFILLS TO  
CALL TOLL FREE AND CHARGE IT  
1-800-243-8633 • (IN CT.) 203-762-55

OR SEND TO: TODD HOLSON INCORPORATED, P.O. BOX 7600  
PLEASE COMPLETE ALL INFORMATION BELOW

NAME: \_\_\_\_\_  
ADDRESS: \_\_\_\_\_  
CITY/STATE: \_\_\_\_\_ ZIP: \_\_\_\_\_  
AMOUNT ENCLOSED: \$ \_\_\_\_\_ (OR CHARGED TO CREDIT  
SORRY, NO C.O.D.'S)  
METHOD OF PAYMENT:  CHECK/MONEY ORDER  MASTERCARD  
ACCOUNT # \_\_\_\_\_ EXF \_\_\_\_\_

AUTHORIZED SIGNATURE OF CARDHOLDER  
\_\_\_\_\_  
SEE INSIDE BACK COVER FOR REFILL STYLE NUMBER. IF YOU CANNOT  
REFILL YOU ARE LOOKING FOR PLEASE CALL US.

**EASYSTIK™ (MAGNETIC) STYLES** (SEE BELOW FOR

ALBUM STYLE	USE REFILL #	PAGE STYLE	OVERALL PAGE SIZE
FPB-100 FPB-60	GPB-100S ADPB-100	R-GPB-S POSTBOUND EASYSTIK™	9 1/4" x 11"
WRM-40* JRM-40*	DJRM-40* ERM-100*	R-GRM-S 3 RING EASYSTIK™	9 1/2" x 11 1/4"
BLRMM-100 ACRMM-100 VRMM-100 FGRMM-100 MRMM-100	DRMM-80 GRMM-100S FRMM-100 LRMM-100 CRMM-100	R-GRMM-S 3 RING EASYSTIK™	8 1/2" x 11 1/4"
GDP-80S EDP-40		R-GDP-S EXTRA LARGE POSTBOUND EASYSTIK™	13 1/4" x 12"
EFV35		R-GFV35-S POSTBOUND EASYSTIK™	12 1/2" x 12"
EFV46 GFV46S		R-GFV46-S POSTBOUND EASYSTIK™	14 1/4" x 13 1/2"

ALL REFILLS CONTAIN 5 PAGES (10 SIDES)  
THIS ALBUM ALSO ACCEPTS HORIZONTAL/VERTICAL COMBINATION PAGES  
#R-GRP-S

**POCKET STYLES** (SEE ABOVE FOR EASYSTIK™ STYLES)

ALBUM STYLE	USE REFILL #	PAGE STYLE	POCKET SIZE
GTC35-200S DTC35-200 FTC35-200	ACTC35-200 BLTC35-200 VTC35-200	1-GTC-S SIDE ENTRY POCKETS	UP TO 3 1/2" x 5"
GTC46-300S ETC46-200 DTC46-200 ACTC46-200 LTC46-200	VTC46-300 BLTC46-200 FTC46-200 LTC46-200 PTC46-200	R-GTC46-S SIDE ENTRY POCKETS	UP TO 4 1/2" x 6"
EPS35		R-GPS35-S TOP ENTRY POCKETS	UP TO 3 1/2" x 5"
EPS46		R-GPS46-S TOP ENTRY POCKETS	UP TO 4 1/2" x 6"
GPC35-400S ACRP35-400*	EPD-100	R-GPC-S CENTER LOAD POCKETS	UP TO 3 1/2" x 5"
GRP46-100S		R-GRP46-S HORIZ/VERT COMBINATION	UP TO 4 1/2" x 6"
EFV35		R-GFV35-S TOP ENTRY POCKETS	UP TO 3 1/2" x 5"
EFV46 GFV46S		R-GFV46-S TOP ENTRY POCKETS	UP TO 4 1/2" x 6"
ACT35-100		R-GTT-S SIDE ENTRY POCKETS	UP TO 3 1/2" x 5"
VTT46-100 DCTT46-100 FMTT46-100		R-GTT46-S SIDE ENTRY POCKETS	UP TO 4 1/2" x 6"

ALL REFILLS CONTAIN 5 PAGES (10 SIDES)  
THIS ALBUM ALSO ACCEPTS EASYSTIK™ PG. REFILL #R-GRM-S  
• PRICES SUBJECT TO CHANGE WITHOUT NOTICE.  
• OFFER GOOD IN CONTINENTAL U.S. ONLY.

PERSONALIZE YOUR ALBUM WITH SOLID BRASS NAMEPLATES  
ONLY \$6.25 EACH  
KAREN'S VACATION IN HAWAII 1990  
ACTUAL SIZE: 7/8" x 2 1/4"  
PERMANENT SELF ADHESIVE BACKING

**LIFETIME GUARANTEE**  
The Holson Company promises to repair or replace a product if defective in materials or workmanship.  
This warranty applies to products or components which does not apply to damage caused by normal wear, or repair performed outside The Holson Company.  
The Holson Company shall not be liable for damages within this album or other incidental or consequential damages.  
© Copyright Lanscot-Arlen Fabrics Inc.

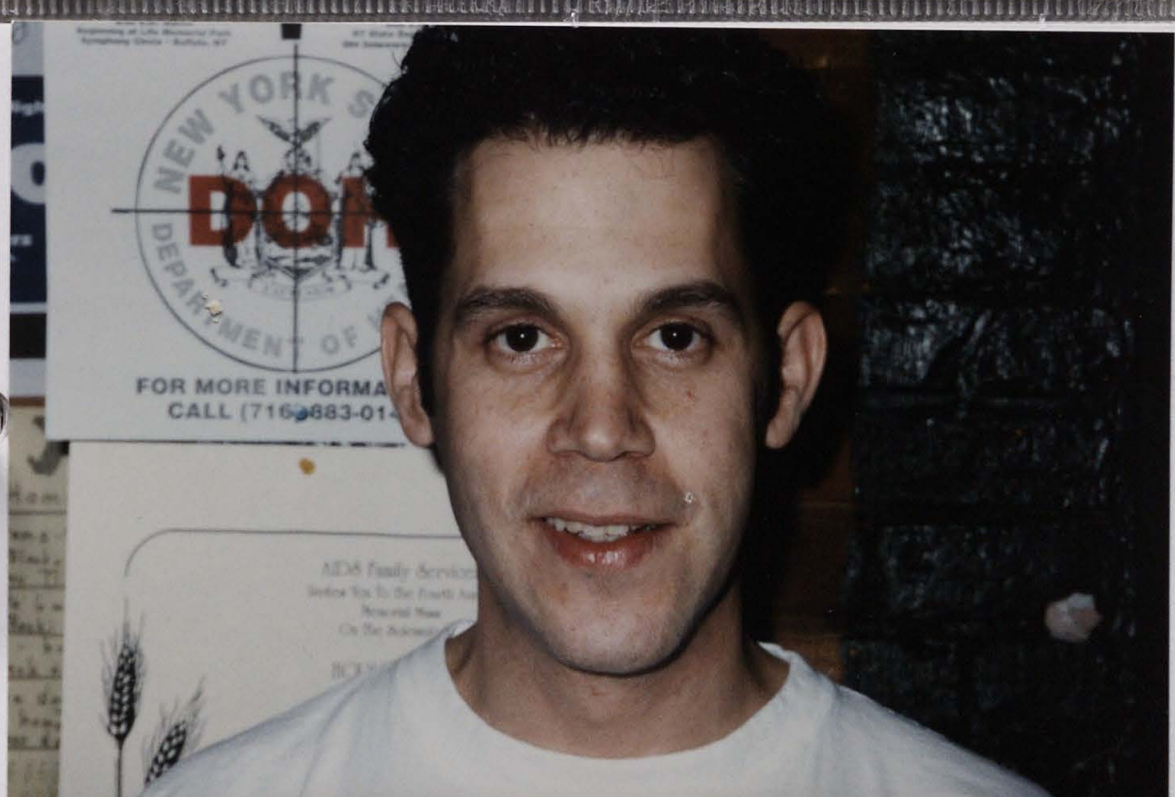

ORDER YOUR HOLSON REFILLS TODAY  
CALL TOLL FREE AND CHARGE IT!  
1-800-243-8633 • (IN CT.) 203-762-55

OR SEND TO: TODD HOLSON INCORPORATED, P.O. BOX 7600  
PLEASE COMPLETE ALL INFORMATION BELOW

NAME: \_\_\_\_\_  
ADDRESS: \_\_\_\_\_  
CITY/STATE: \_\_\_\_\_ ZIP: \_\_\_\_\_  
AMOUNT ENCLOSED: \$ \_\_\_\_\_ (OR CHARGED TO CREDIT CARD)  
METHOD OF PAYMENT:  CHECK/MONEY ORDER  MASTERCARD  
ACCOUNT # \_\_\_\_\_ EXP. DATE \_\_\_\_\_

AUTHORIZED SIGNATURE OF CARDHOLDER: \_\_\_\_\_  
SEE INSIDE BACK COVER FOR REFILL STYLE NUMBER. IF YOU CANNOT FIND THE REFILL YOU ARE LOOKING FOR PLEASE CALL US.

**EASYSTIK™ (MAGNETIC) STYLES** (SEE BELOW FOR DETAILS)

ALBUM STYLE	USE REFILL #	PAGE STYLE	OVERALL PAGE SIZE
EPB-100 FPB-50	GPB-100S ACPB-100	R-GPB-S	POSTBOUND EASYSTIK™ 9 1/2" x 11"
WRM-40* JRM-40*	DJRM-40* ERM-100*	R-GRM-S	3 RING EASYSTIK™ 9 1/2" x 11 1/2"
BLRMM-100 VRMM-100 MRMM-100	DRMM-80 GRMM-100S LRMM-100	R-GRMM-S	3 RING EASYSTIK™ 8 1/2" x 11 1/2"
GDP-80S EDP-40	R-GDP-S	EXTRA LARGE POSTBOUND EASYSTIK™	13 1/4" x 12"
EFV35	R-GFV35-S	POSTBOUND EASYSTIK™	12 1/4" x 12"
EFV46 GFV46S	R-GFV46-S	POSTBOUND EASYSTIK™	14 1/4" x 13 1/2"

ALL REFILLS CONTAIN 5 PAGES (10 SIDES)  
THIS ALBUM ALSO ACCEPTS HORIZONTAL/VERTICAL COMBINATION PHOTO REFILLS

**POCKET STYLES** (SEE ABOVE FOR EASYSTIK™ STYLES)

ALBUM STYLE	USE REFILL #	PAGE STYLE	POCKET SIZE
ETC35-200S DTC35-200 ETC35-200	ACTC35-200 BLTC35-200 VTC35-200	R-GTC-S	SIDE ENTRY POCKETS UP TO 3 1/2" x 5"
ETC46-300S ETC46-200 DTC46-200 LTC46-200	VTC46-200 BLTC46-200 FTC46-200 PTC46-200	R-GTC46-S	SIDE ENTRY POCKETS UP TO 4" x 6"
EPS35	R-GPS-S	TOP ENTRY POCKETS	UP TO 3 1/2" x 5"
EPS46	R-GPS46-S	TOP ENTRY POCKETS	UP TO 4" x 6"
GPC35-400S ACRP35-400*	R-GPC-S R-GMP-S	CENTER LOAD POCKETS HORIZ/VERT COMBINATION	UP TO 3 1/2" x 5"
GPC46-100S	R-GPC46-S	HORIZ/VERT COMBINATION	UP TO 4" x 6"
EFV35	R-GFV35-S	TOP ENTRY POCKETS	UP TO 3 1/2" x 5"
EFV46 GFV46S	R-GFV46-S	TOP ENTRY POCKETS	UP TO 4" x 6"
ACT46-100	R-GTT-S	SIDE ENTRY POCKETS	UP TO 3 1/2" x 5"
VTT46-100 DCTT46-100 FMTT46-100	R-GTT46-S	SIDE ENTRY POCKETS	UP TO 4" x 6"

ALL REFILLS CONTAIN 5 PAGES (10 SIDES)  
THIS ALBUM ALSO ACCEPTS EASYSTIK™ PG. REFILL #R-GRM-S  
• PRICES SUBJECT TO CHANGE WITHOUT NOTICE.  
• OFFER GOOD IN CONTINENTAL U.S. ONLY.

PERSONALIZE YOUR ALBUM WITH SOLID BRASS NAMEPLATES  
ONLY \$6.25 EACH  
TO ORDER: PRINT CAREFULLY ON SEPARATE PAPER, LIMIT 2 LINES (18 LETTERS, NUMBERS OR SPACES PER LINE.)  
• CUSTOM DATES, IDENTIFICATION ALBUMS  
• SOLID BRASS

**LIFETIME GUARANTEE**  
The Holson Company promises to repair or replace a product if defective in materials or workmanship.  
This warranty applies to products or components which does not apply to damage caused by normal wear, misuse or repair performed outside The Holson Company.  
The Holson Company shall not be liable for damages within this album or other incidental or consequential damages.  
© Copyright Lanscot-Arien Fabrics Inc.



ORDER YOUR HOLSON REFILLS TODAY  
CALL TOLL FREE AND CHARGE IT  
1-800-243-8633 • (IN CT.) 203-762-55

OR SEND TO: TODD HOLSON INCORPORATED, P.O. BOX 7600  
PLEASE COMPLETE ALL INFORMATION BELOW

NAME: \_\_\_\_\_  
ADDRESS: \_\_\_\_\_  
CITY/STATE: \_\_\_\_\_ ZIP: \_\_\_\_\_  
AMOUNT ENCLOSED: \$ \_\_\_\_\_ (OR CHARGED TO CREDIT CARD)  
SORRY, NO C.O.D.'S  
METHOD OF PAYMENT:  CHECK/MONEY ORDER  MASTERCARD  
ACCOUNT # \_\_\_\_\_ EXP. DATE \_\_\_\_\_

AUTHORIZED SIGNATURE OF CARDHOLDER: \_\_\_\_\_  
SEE INSIDE BACK COVER FOR REFILL STYLE NUMBER. IF YOU CANNOT FIND THE REFILL YOU ARE LOOKING FOR PLEASE CALL US.  
**EASYSYTIK™ (MAGNETIC) STYLES** (SEE BELOW FOR DETAILS)

ALBUM STYLE	USE REFILL #	PAGE STYLE	OVERALL PAGE SIZE
EPB-100 FPB-60	GPB-100S ACPB-100	GPB-60S R-GPB-S	POSTBOUND EASYSYTIK™ 9 1/2" x 11"
WRM-40* JRM-40*	DJRM-40* ERM-100*	R-GRM-S	3 RING EASYSYTIK™ 9 1/2" x 11 1/2"
BLRMM-100 ACRMM-100 VRMM-100 FRMM-100 MRMM-100	DRMM-80 GRMM-100S PRMM-100 LRMM-100 DCRMM-100	BKRMM-100 PRMM-100 R-GRMM-S	3 RING EASYSYTIK™ 8 1/2" x 11 1/2"
GDP-80S EDP-40	R-GDP-S	EXTRA LARGE POSTBOUND EASYSYTIK™	13 1/4" x 12"
EFV35	R-GFVM35-S	POSTBOUND EASYSYTIK™	12 1/2" x 12"
EFV46 GFV46S	R-GFVM46-S	POSTBOUND EASYSYTIK™	14 1/4" x 13 1/2"

ALL REFILLS CONTAIN 5 PAGES (10 SIDES)  
THIS ALBUM ALSO ACCEPTS HORIZONTAL/VERTICAL COMBINATION PAGES  
#R-GRP-S

**POCKET STYLES** (SEE ABOVE FOR EASYSYTIK™ STYLES)

ALBUM STYLE	USE REFILL #	PAGE STYLE	POCKET SIZE
GTC35-200S DTC35-200 ETC35-200	ACTC35-200 BLTC35-200 VTC35-200	FGTC35-200 MTC35-200 KTC35-200	SIDE ENTRY POCKETS UP TO 3 1/2" x 5"
ETC46-200S DTC46-200 ETC46-200 ACTC46-200	VTC46-200 BLTC46-200 FVC46-200 KTC46-200	FMTC46-200 DCTC46-200 MTC46-200 FGTC46-200	SIDE ENTRY POCKETS UP TO 4" x 6"
EPS35	R-GPS-S	TOP ENTRY POCKETS	UP TO 3 1/2" x 5"
EPS46	R-GPS46-S	TOP ENTRY POCKETS	UP TO 4" x 6"
GPC35-400S ACRP35-400*	EPC-100 R-GPC-S	CENTER LOAD POCKETS ADJUSTABLE COMBINATION	UP TO 3 1/2" x 5"
GRP46-400S	R-GRP-S	HORIZONTAL COMBINATION	UP TO 4" x 6"
TRV35	R-GFV35-S	TOP ENTRY POCKETS	UP TO 3 1/2" x 5"
TRV46 GFV46S	R-GFV46-S	TOP ENTRY POCKETS	UP TO 4" x 6"
ACT35-100	R-GTT-S	SIDE ENTRY POCKETS	UP TO 3 1/2" x 5"
VTT46-100 DCTC46-100 FMTT46-100	R-GTT46-S	SIDE ENTRY POCKETS	UP TO 4" x 6"

ALL REFILLS CONTAIN 5 PAGES (10 SIDES)  
THIS ALBUM ALSO ACCEPTS EASYSYTIK™ PG. REFILL #R-GRM-S  
• PRICES SUBJECT TO CHANGE WITHOUT NOTICE.  
• OFFER GOOD IN CONTINENTAL U.S. ONLY.

PERSONALIZE YOUR ALBUM WITH SOLID BRASS NAMEPLATES  
ONLY \$6.25 EACH  
KAREN'S VACATION IN HAWAII 1990  
ACTUAL SIZE: 7/8" x 2 1/2"  
PERMANENT SELF ADHESIVE BACKING

**LIFETIME GUARANTEE**  
The Holson Company promises to repair or replace if defective in materials or workmanship.  
This warranty applies to products or components which does not apply to damage caused by normal wear, repair performed outside The Holson Company.  
The Holson Company shall not be liable for damage within this album or other incidental or consequential damages.  
© Copyright Lanscot-Arlen Fabrics Inc.

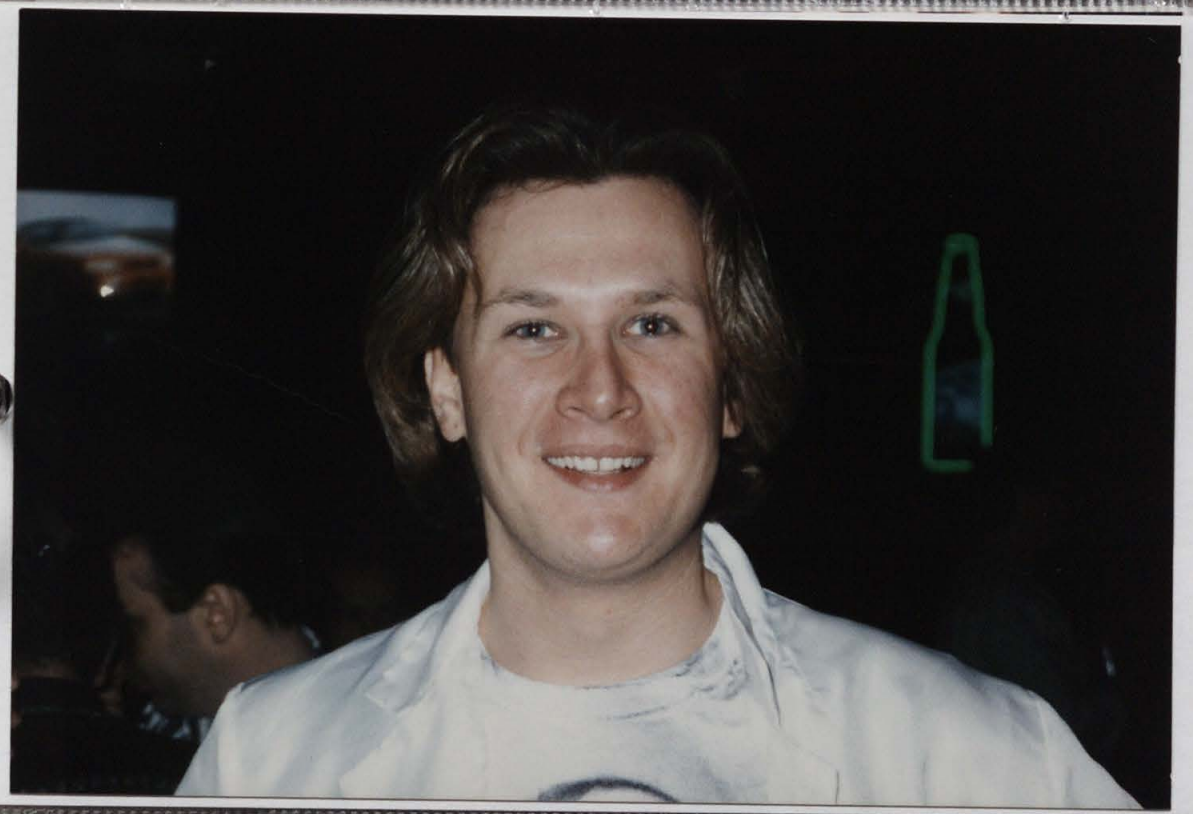

ORDER YOUR HOLSON REFILLS TODAY  
 CALL TOLL FREE AND CHARGE IT  
 1-800-243-8633 • (IN CT.) 203-762-55

OR SEND TO: TODD HOLSON INCORPORATED, P.O. BOX 7600  
 PLEASE COMPLETE ALL INFORMATION BELOW

NAME: \_\_\_\_\_  
 ADDRESS: \_\_\_\_\_  
 CITY/STATE: \_\_\_\_\_ ZIP: \_\_\_\_\_  
 AMOUNT ENCLOSED: \$ \_\_\_\_\_ (OR CHARGED TO CREDIT CARD)  
 SORRY, NO C.O.D.'S  
 METHOD OF PAYMENT:  CHECK/MONEY ORDER  MASTERCARD  
 ACCOUNT # \_\_\_\_\_ EXP. DATE \_\_\_\_\_

AUTHORIZED SIGNATURE OF CARDHOLDER  
 \_\_\_\_\_  
 SEE INSIDE BACK COVER FOR REFILL STYLE NUMBER. IF YOU CANNOT  
 REFILL YOU ARE LOOKING FOR PLEASE CALL US.

**EASYSYTIK™ (MAGNETIC) STYLES** (SEE BELOW FOR

ALBUM STYLE	USE REFILL #	PAGE STYLE	OVERALL PAGE SIZE
EPB-100 FPB-60	GPB-100S ACPB-100	R-GPB-S POSTBOUND EASYSYTIK™	9 1/4" x 11"
WRM-40* JRM-40*	DJRM-40* ERM-100*	R-GRM-S 3 RING EASYSYTIK™	9 1/2" x 11 1/4"
BLRMM-100 ACRMM-100 VRMM-100 FRMM-100 MRMM-100	DRMM-80 GRMM-100S FRMM-100 LRMM-100 DRMM-100	R-GRMM-S 3 RING EASYSYTIK™	8 1/4" x 11 1/4"
GDP-80S EDP-40	R-GDP-S	EXTRA LARGE POSTBOUND EASYSYTIK™	13 1/4" x 12"
EFV35	R-GFV35-S	POSTBOUND EASYSYTIK™	12 1/4" x 12"
EFV46 GFV46S	R-GFV46-S	POSTBOUND EASYSYTIK™	14 1/4" x 13 1/4"

ALL REFILLS CONTAIN 5 PAGES (10 SIDES)  
 \*THIS ALBUM ALSO ACCEPTS HORIZONTAL/VERTICAL COMBINATION  
 #R-GRP-S.

**POCKET STYLES** (SEE ABOVE FOR EASYSYTIK™ STYLES)

ALBUM STYLE	USE REFILL #	PAGE STYLE	POCKET SIZE
GTC35-200S DTC35-200 FTC35-200	ACTC35-200 BLTC35-200 VTC35-200	1-GTC-S SIDE ENTRY POCKETS	UP TO 3 1/2" x 5"
GTC46-300S ETC46-200 DTC46-200 ACTC46-200 LTC46-200	VTC46-200 FMTC46-200 DTC46-200 MTC46-200 FTC46-200 ETC46-200 PTC46-200	R-GTC46-S 3 RING SIDE ENTRY POCKETS	UP TO 4" x 6"
EPS35	R-GRS-S	TOP ENTRY POCKETS	UP TO 3 1/2" x 5"
EPS46	R-GPS46-S	TOP ENTRY POCKETS	UP TO 4" x 6"
DPC35-400S EPC-100	R-GPC-S	CENTER LEAD POCKETS	UP TO 3 1/2" x 5"
ACRP35-400*	R-GHP-S	2550 GERT COMBINATION	3 1/2" x 5"
EPV46-100S	R-GPV46-S	HORIZ/VERT COMBINATION	UP TO 4" x 6"
EPV45	R-GFV35-S	TOP ENTRY POCKETS	UP TO 3 1/2" x 5"
EPV46 GFV46S	R-GFV46-S	TOP ENTRY POCKETS	UP TO 4" x 6"
ACT46-100	R-GTT-S	SIDE ENTRY POCKETS	UP TO 3 1/2" x 5"
VTT46-100 DCTT46-100 FMTT46-100	R-GTT46-S	SIDE ENTRY POCKETS	UP TO 4" x 6"

ALL REFILLS CONTAIN 5 PAGES (10 SIDES)  
 \*THIS ALBUM ALSO ACCEPTS EASYSYTIK™ PG. REFILL #R-GRM-S  
 • PRICES SUBJECT TO CHANGE WITHOUT NOTICE.  
 • OFFER GOOD IN CONTINENTAL U.S. ONLY.

PERSONALIZE YOUR ALBUM WITH SOLID BRASS NAMEPLATES  
 ONLY \$6.25 EACH  
 TO ORDER: PRINT CAREFULLY ON SEPARATE PAPER, LIMIT 2 LINES (18 LETTERS, NUMBERS OR SPACES PER LINE.)  
 • CUSTOM DATES  
 • IDENTIFY ALBUM OR SOLID

**LIFETIME GUARANTEE**

The Holson Company promises to repair or replace if defective in materials or workmanship.  
 This warranty applies to products or components which does not apply to damage caused by normal wear, repair performed outside The Holson Company.  
 The Holson Company shall not be liable for damage within this album or other incidental or consequential damages.

© Copyright Lanscot-Alien Fabrics Inc.

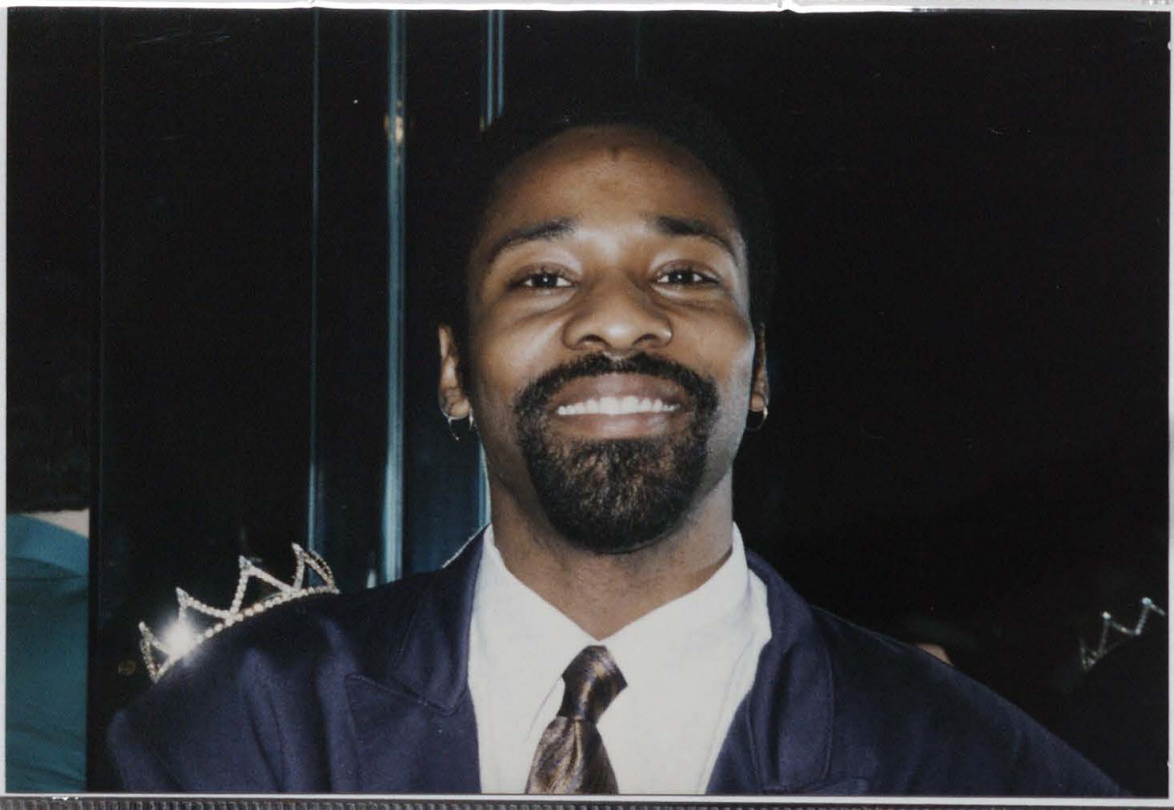

ORDER YOUR HOLSON REFILLS TODAY  
CALL TOLL FREE AND CHARGE IT  
1-800-243-8633 • (IN CT.) 203-762-55

OR SEND TO: TODD HOLSON INCORPORATED, P.O. BOX 7600  
PLEASE COMPLETE ALL INFORMATION BELOW

NAME: \_\_\_\_\_  
ADDRESS: \_\_\_\_\_  
CITY/STATE: \_\_\_\_\_ ZIP \_\_\_\_\_  
AMOUNT ENCLOSED: \$ \_\_\_\_\_ (OR CHARGED TO CREDIT  
SORRY, NO C.O.D.'S)  
METHOD OF PAYMENT:  CHECK/MONEY ORDER  MASTER  
ACCOUNT # \_\_\_\_\_ EXP \_\_\_\_\_

AUTHORIZED SIGNATURE OF CARDHOLDER \_\_\_\_\_

SEE INSIDE BACK COVER FOR REFILL STYLE NUMBER. IF YOU C  
REFILL YOU ARE LOOKING FOR PLEASE CALL US.

**EASYSYTIK™ (MAGNETIC) STYLES** (SEE BELOW FOR

ALBUM STYLE	USE REFILL #	PAGE STYLE	OVERALL PAGE SIZE
EPB-100 FPB-60	GPB-100S ACPB-100	R-GPB-S	POSTBOUND EASYSYTIK™ 9 7/8 x 11
WRM-40* JRM-40*	DJRM-40* ERM-100*	R-GRM-S	3 RING EASYSYTIK™ 9 1/2 x 11 1/4
BLRMM-100 ACRMM-100 VRMM-100 FGRMM-100 NRRMM-100	DRMM-80 GRMM-100S PRMM-100 FRMM-100 DCRMM-100	R-GRMM-S	3 RING EASYSYTIK™ 8 1/2 x 11 1/4
GDP-80S EDP-40		R-GDP-S	EXTRA LARGE POSTBOUND EASYSYTIK™ 13 3/4 x 12
EFV35		R-GFVM35-S	POSTBOUND EASYSYTIK™ 12 1/2 x 12
EFV46 GFV46S		R-GFVM46-S	POSTBOUND EASYSYTIK™ 14 1/4 x 13 1/2

ALL REFILLS CONTAIN 5 PAGES (10 SIDES)  
THIS ALBUM ALSO ACCEPTS HORIZONTAL/VERTICAL COMBINATION  
#R-GRP-S.

**POCKET STYLES** (SEE ABOVE FOR EASYSYTIK™ STYLES)

ALBUM STYLE	USE REFILL #	PAGE STYLE	POCKET SIZE
BTCS-500S DTCS-220 ETCS-220	ACTCS-500 BLTCS-500 VLTCS-500	T-GTC-S	SIDE ENTRY POCKETS UP TO 3 1/2 x 5
ETC46-200S DTC46-200 NCTC46-200 LTC46-200	VTCS-500 FMTCS-200 BLTCS-500 DCTCS-500 MNTC46-200 EXTC46-200 PTC46-200	R-GTC46-S	SIDE ENTRY POCKETS UP TO 4 x 6"
EPS35		R-GPS35-S	TOP ENTRY POCKETS UP TO 3 1/2 x 5
EPS46		R-GPS46-S	TOP ENTRY POCKETS UP TO 4 x 6"
GPC35-400S EPC-400		R-GPC-S	CENTER LOAD POCKETS UP TO 4 1/2 x 5"
ACRP35-400*		R-GRP-S	TOP ENTRY COMBINATION 3 1/2 x 5"
GRV46-100S		R-GRP46S	HORIZ/VERT COMBINATION UP TO 4 x 6"
EFV35		R-GFV35-S	TOP ENTRY POCKETS 3 1/2 x 5"
EFV46 GFV46S		R-GFV46-S	TOP ENTRY POCKETS UP TO 4 x 6"
ACTCS-100		R-GTT-S	SIDE ENTRY POCKETS UP TO 3 1/2 x 5"
VTT46-100 DCTC-100 FMTT46-100		R-GTT46-S	SIDE ENTRY POCKETS UP TO 4 x 6"

ALL REFILLS CONTAIN 5 PAGES (10 SIDES)  
THIS ALBUM ALSO ACCEPTS EASYSYTIK™ PG REFILL #R-GRM-S  
• PRICES SUBJECT TO CHANGE WITHOUT NOTICE.  
• OFFER GOOD IN CONTINENTAL U.S. ONLY.

PERSONALIZE YOUR ALBUM WITH SOLID BRASS NAMEPLATES  
ONLY \$6.25 EACH  
KAREN'S VACATION  
IN HAWAII 1990  
ACTUAL SIZE: 7/8" x 2 1/4"  
PERMANENT SELF ADHESIVE BACKING

**LIFETIME GUARANTEE**

The Holson Company promises to repair or replace  
if defective in materials or workmanship.  
This warranty applies to products or components w  
does not apply to damage caused by normal wear,  
repair performed outside The Holson Company.  
The Holson Company shall not be liable for damag  
within this album or other incidental or inconssequ  
states do not allow the exclusion or limitation of incid  
lia damages.

© Copyright Lanscot-Arien Fabrics Inc.



ORDER YOUR HOLSON REFILLS TODAY  
CALL TOLL FREE AND CHARGE IT  
1-800-243-8633 • (IN CT.) 203-762-55

OR SEND TO: TODD HOLSON INCORPORATED, P.O. BOX 7600  
PLEASE COMPLETE ALL INFORMATION BELOW

NAME: \_\_\_\_\_  
ADDRESS: \_\_\_\_\_  
CITY/STATE: \_\_\_\_\_ ZIP \_\_\_\_\_  
AMOUNT ENCLOSED \$ \_\_\_\_\_ (OR CHARGED TO CREDIT  
SORRY, NO C.O.D.'s)  
METHOD OF PAYMENT:  CHECK/MONEY ORDER  MASTERCARD  
ACCOUNT # \_\_\_\_\_ EXP \_\_\_\_\_

AUTHORIZED SIGNATURE OF CARDHOLDER \_\_\_\_\_

SEE INSIDE BACK COVER FOR REFILL STYLE NUMBER. IF YOU CANNOT  
REFILL YOU ARE LOOKING FOR PLEASE CALL US.

**EASYSTIK™ (MAGNETIC) STYLES** (SEE BELOW FOR

ALBUM STYLE	USE REFILL #	PAGE STYLE	OVERALL PAGE SIZE	
EPB-100 FPB-60	GPB-100S ACPB-100	GPB-60S	R-GPB-S POSTBOUND EASYSTIK™	9 1/2" x 11"
WRM-40" JRM-40"	DJRM-40" ERM-100"		R-GRM-S 3 RING EASYSTIK™	9 1/2" x 11 1/2"
BLRMM-100 ACRMM-100 VRMM-100 MRMM-100	DRMM-80 GRMM-100S FRMM-100 RRMM-100	BKRMM-100 PRMM-100 FRMM-100 DCRMM-100	R-GRMM-S 3 RING EASYSTIK™	8 1/2" x 11 1/2"
GDP-80S EDP-40			R-GDP-S EXTRA LARGE POSTBOUND EASYSTIK™	13 1/4" x 12"
EFV35			R-GFVM35-S POSTBOUND EASYSTIK™	12 1/2" x 12"
EFV46 GFV46S			R-GFVM46-S POSTBOUND EASYSTIK™	14 1/4" x 13 1/4"

ALL REFILLS CONTAIN 5 PAGES (10 SIDES)  
THIS ALBUM ALSO ACCEPTS HORIZONTAL/VERTICAL COMBINATION P  
#R-GRP-S.

**POCKET STYLES** (SEE ABOVE FOR EASYSTIK™ STYLES)

ALBUM STYLE	USE REFILL #	PAGE STYLE	POCKET SIZE	
GTC35-200S DTC35-200 FTC35-200	ACTC35-200 BLTC35-200 VTC35-200	FGTC35-200 MTC35-200 KTC35-200	R-GTC-S SIDE ENTRY POCKETS	UP TO 3 1/2" x 5"
GTC46-200S DTC46-200 FTC46-200 LTC46-200	VTC46-200 BLTC46-200 FTC46-200 LTC46-200	FGTC46-200 MTC46-200 KTC46-200	R-GTC46-S SIDE ENTRY POCKETS	UP TO 4" x 6"
EPS35			R-GPS-S TOP ENTRY POCKETS	UP TO 3 1/2" x 5"
EPS46			R-GPS46-S TOP ENTRY POCKETS	UP TO 4" x 6"
BPC35-400S EPC-100			R-GPC-S CENTER LOAD POCKETS	UP TO 3 1/2" x 5"
ACRP35-400"			R-GHP-S 205Z EXT COMBINATION	UP TO 3 1/2" x 5"
GNP35-100S			R-GHP46S HORIZ/VERT COMBINATION	UP TO 4" x 6"
EFV35			R-GFV35-S TOP ENTRY POCKETS	UP TO 3 1/2" x 5"
EFV46 GFV46S			R-GFV46-S TOP ENTRY POCKETS	UP TO 4" x 6"
ACT35-100			R-GTT-S SIDE ENTRY POCKETS	UP TO 3 1/2" x 5"
VTT46-100 DCTC46-100 FMTT46-100			R-GTT46-S SIDE ENTRY POCKETS	UP TO 4" x 6"

ALL REFILLS CONTAIN 5 PAGES (10 SIDES)  
THIS ALBUM ALSO ACCEPTS EASYSTIK™ PG. REFILL #R-GRM-S  
• PRICES SUBJECT TO CHANGE WITHOUT NOTICE.  
• OFFER GOOD IN CONTINENTAL U.S. ONLY

PERSONALIZE YOUR ALBUM WITH SOLID BRASS NAMEPLATES  
ONLY \$6.25 EACH

TO ORDER: PRINT CAREFULLY ON SEPARATE PAPER, LIMIT 2 LINES (18 LETTERS, NUMBERS OR SPACES PER LINE.)

ACTUAL SIZE: 1 1/4" x 2 1/4"  
PERMANENT SELF ADHESIVE BACKING

• CUSTOM DATES  
• IDENTIFY ALBUM  
• SOLID

**LIFETIME GUARANTEE**

The Holson Company promises to repair or replace if defective in materials or workmanship.

This warranty applies to products or components which does not apply to damage caused by normal wear, repair performed outside The Holson Company.

The Holson Company shall not be liable for damages within this album or other incidental or consequential damages do not allow the exclusion or limitation of incidental damages.

© Copyright Lanscot-Arlen Fabrics Inc.

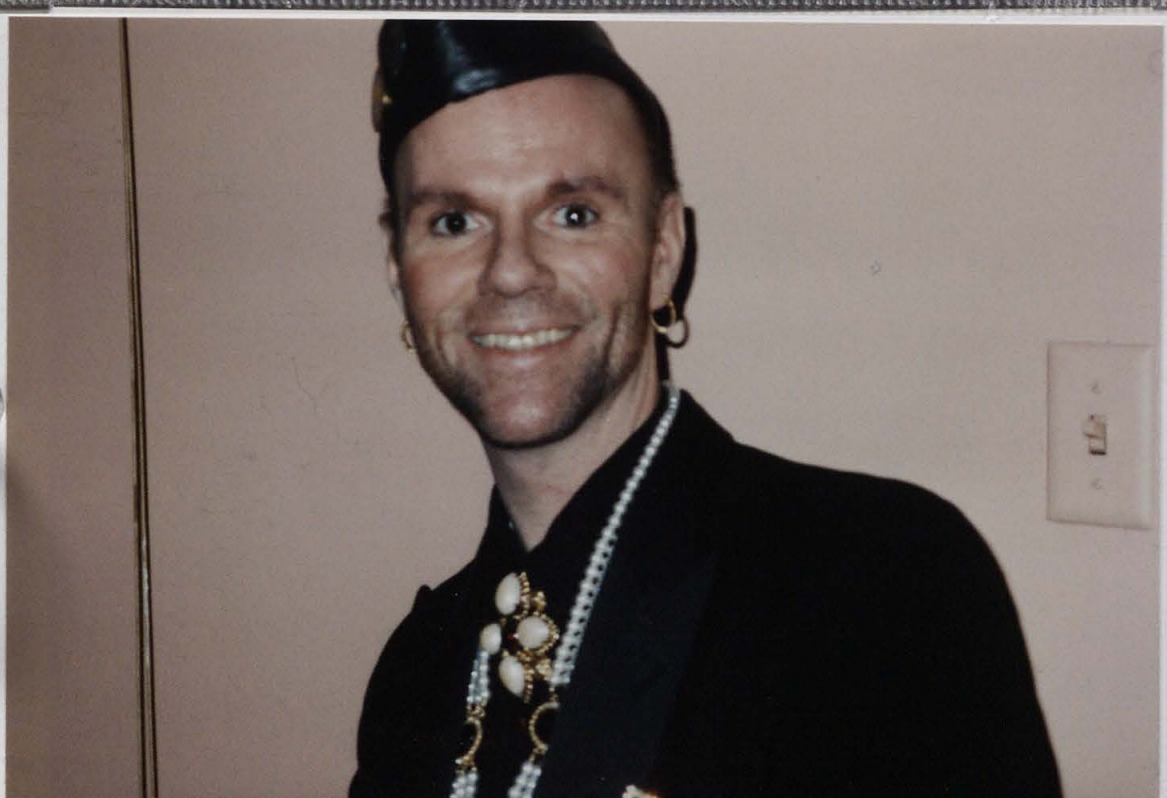



ORDER YOUR HOLSON REFILLS TODAY  
 CALL TOLL FREE AND CHARGE IT  
 1-800-243-8633 • (IN CT.) 203-762-55

OR SEND TO: TODD HOLSON INCORPORATED, P.O. BOX 7600  
 PLEASE COMPLETE ALL INFORMATION BELOW

NAME: \_\_\_\_\_  
 ADDRESS: \_\_\_\_\_  
 CITY/STATE: \_\_\_\_\_ ZIP \_\_\_\_\_  
 AMOUNT ENCLOSED: \$ \_\_\_\_\_ (OR CHARGED TO CREDIT  
 CARD, NO C.O.D.'s)  
 METHOD OF PAYMENT:  CHECK/MONEY ORDER  MASTER  
 CHARGE ACCOUNT # \_\_\_\_\_ EXP \_\_\_\_\_

AUTHORIZED SIGNATURE OF CARDHOLDER \_\_\_\_\_

SEE INSIDE BACK COVER FOR REFILL STYLE NUMBER. IF YOU  
 CANNOT FIND THE REFILL YOU ARE LOOKING FOR PLEASE CALL US.

**EASYSTIK™ (MAGNETIC) STYLES** (SEE BELOW FOR

ALBUM STYLE	USE REFILL #	PAGE STYLE	OVERALL PAGE SIZE
EPB-100 GPB-100S GPB-60S ACPB-100	R-GPB-S	POSTBOUND EASYSTIK™	9 7/8" x 11"
WRM-40* JRM-40* DRM-40* ERM-100*	R-GRM-S	3 RING EASYSTIK™	9 1/2" x 11 1/4"
BLRMM-100 ACRMM-100 VRMM-100 FRMM-100 NHRMM-100	R-GRMM-S	3 RING EASYSTIK™	8 1/2" x 11 1/4"
GDP-80S EDP-40	R-GDP-S	EXTRA LARGE POSTBOUND EASYSTIK™	13 3/4" x 12"
EPV35	R-GFVM35-S	POSTBOUND EASYSTIK™	12 1/2" x 12"
EPV46 GFV46S	R-GFV46-S	POSTBOUND EASYSTIK™	14 1/4" x 13 1/2"

ALL REFILLS CONTAIN 5 PAGES (10 SIDES)  
 THIS ALBUM ALSO ACCEPTS HORIZONTAL/VERTICAL COMBINATION  
 #R-GRP-S.

**POCKET STYLES** (SEE ABOVE FOR EASYSTIK™ STYLES)

ALBUM STYLE	USE REFILL #	PAGE STYLE	POCKET SIZE
GTC35-200S DTC35-200 FTC35-200 GTC46-200S DTC46-200 FTC46-200 GTC46-200 DTC46-200 FTC46-200	R-GTC-S	SIDE ENTRY POCKETS	UP TO 3 1/2" x 5"
EPV35	R-GPV35-S	TOP ENTRY POCKETS	UP TO 3 1/2" x 5"
EPV46	R-GPV46-S	TOP ENTRY POCKETS	UP TO 4" x 6"
GPC35-400S EPC-400	R-GPC-S	CENTER LOAD POCKETS	UP TO 3 1/2" x 5"
ACRP35-400*	R-GRP-S	COMBINATION	3 1/2" x 5"
EPV35	R-GFV35-S	HORIZ/VERT COMBINATION	UP TO 4" x 6"
EPV46 GFV46S	R-GFV46-S	TOP ENTRY POCKETS	UP TO 4" x 6"
ACT12-100	R-GTT-S	SIDE ENTRY POCKETS	UP TO 3 1/2" x 5"
VTT46-100 DCTT-100 FMTT46-100	R-GTT46-S	SIDE ENTRY POCKETS	UP TO 4" x 6"

ALL REFILLS CONTAIN 5 PAGES (10 SIDES)  
 THIS ALBUM ALSO ACCEPTS EASYSTIK™ PG. REFILL #R-GRM-S  
 • PRICES SUBJECT TO CHANGE WITHOUT NOTICE.  
 • OFFER GOOD IN CONTINENTAL U.S. ONLY.

**PERSONALIZE YOUR ALBUM WITH SOLID BRASS NAMEPLATES**

ONLY \$6.25 EACH  
 TO ORDER: PRINT CAREFULLY ON SEPARATE PAPER, LIMIT 2 LINES (18 LETTERS, NUMBERS OR SPACES PER LINE.)  
 ACTUAL SIZE: 1 3/4" x 2 1/2"  
 PERMANENT SELF ADHESIVE BACKING

**LIFETIME GUARANTEE**

The Holson Company promises to repair or replace if defective in materials or workmanship.  
 This warranty applies to products or components which does not apply to damage caused by normal wear, repair performed outside The Holson Company.  
 The Holson Company shall not be liable for damages within this album or other incidental or consequential damages.

© Copyright Lanscot-Arien Fabrics Inc.



ORDER YOUR HOLSON REFILLS TODAY!  
CALL TOLL FREE AND CHARGE!  
1-800-243-8633 • (IN CT.) 203-762-5100

OR SEND TO: TODD HOLSON INCORPORATED, P.O. BOX 7600  
PLEASE COMPLETE ALL INFORMATION BELOW

NAME: \_\_\_\_\_  
ADDRESS: \_\_\_\_\_  
CITY/STATE: \_\_\_\_\_ ZI \_\_\_\_\_  
AMOUNT ENCLOSED: \$ \_\_\_\_\_ (OR CHARGED TO CREDIT CARD)  
SORRY, NO C.O.D.'s)  
METHOD OF PAYMENT:  CHECK/MONEY ORDER  MASTERCARD  
ACCOUNT # \_\_\_\_\_ EX \_\_\_\_\_

AUTHORIZED SIGNATURE OF CARDHOLDER \_\_\_\_\_

SEE INSIDE BACK COVER FOR REFILL STYLE NUMBER. IF YOU  
REFILL YOU ARE LOOKING FOR PLEASE CALL US.

**EASYSYTIK™ (MAGNETIC) STYLES** (SEE BELOW FOR DETAILS)

ALBUM STYLE	USE REFILL #	PAGE STYLE	OVERALL PAGE SIZE
EPB-100 GPB-100S GPB-60S	R-GPB-S	POSTBOUND EASYSYTIK™	9 1/4" x 11"
WRM-40* JRM-40* JRM-100*	R-GRM-S	3 RING EASYSYTIK™	9 1/2" x 11"
BLRMM-100 ACRMM-100 VRMM-100 FRMM-100 MRMM-100	R-GRMM-S	3 RING EASYSYTIK™	8 1/4" x 11"
GDP-80S EDP-40	R-GDP-S	EXTRA LARGE POSTBOUND EASYSYTIK™	13 3/4" x 11"
EPV35	R-GFV35-S	POSTBOUND EASYSYTIK™	12 1/2" x 11"
EPV46 GFV46S	R-GFV46-S	POSTBOUND EASYSYTIK™	14 1/4" x 11"

ALL REFILLS CONTAIN 5 PAGES (10 SIDES)  
THIS ALBUM ALSO ACCEPTS HORIZONTAL/VERTICAL COMBINATION #R-GRP-S.

**POCKET STYLES** (SEE ABOVE FOR EASYSYTIK™ STYLES)

ALBUM STYLE	USE REFILL #	PAGE STYLE	POCKET SIZE
GTG35-200S DTG35-200 TGTG35-200	R-GTG-S	SIDE ENTRY POCKETS	UP TO 4 1/2" x 6"
GTG46-300S DTG46-200 TGTG46-200	R-GTG46-S	SIDE ENTRY POCKETS	UP TO 4 1/2" x 6"
EPV35	R-GFV35-S	TOP ENTRY POCKETS	UP TO 4 1/2" x 6"
EPV46	R-GFV46-S	TOP ENTRY POCKETS	UP TO 4 1/2" x 6"
BPC35-400S EPC-400	R-GPC-S	CENTER LOAD POCKETS	UP TO 4 1/2" x 6"
ACRP35-400*	R-GHP-S	COMBINATION	UP TO 4 1/2" x 6"
EPV46-100S	R-GHP46S	HORIZ/VERT COMBINATION	UP TO 4 1/2" x 6"
EPV35	R-GFV35-S	TOP ENTRY POCKETS	UP TO 4 1/2" x 6"
EPV46	R-GFV46-S	TOP ENTRY POCKETS	UP TO 4 1/2" x 6"
ACT1-100	R-GTT-S	SIDE ENTRY POCKETS	UP TO 4 1/2" x 6"
VTT46-100 DCTT-100 FMTT46-100	R-GTT46-S	SIDE ENTRY POCKETS	UP TO 4 1/2" x 6"

ALL REFILLS CONTAIN 5 PAGES (10 SIDES)  
THIS ALBUM ALSO ACCEPTS EASYSYTIK™ PG. REFILL #R-GRM-S  
• PRICES SUBJECT TO CHANGE WITHOUT NOTICE.  
• OFFER GOOD IN CONTINENTAL U.S. ONLY.

**PERSONALIZE YOUR ALBUM WITH SOLID BRASS NAMEPLATES**

ONLY \$6.25 EACH  
KAREN'S VACATION  
IN HAWAII 1990  
ACTUAL SIZE: 7/8" x 2 1/4"  
PERMANENT SELF ADHESIVE BACKING

**LIFETIME GUARANTEE**

The Holson Company promises to repair or replace if defective in materials or workmanship.  
This warranty applies to products or components which does not apply to damage caused by normal wear, repair performed outside The Holson Company.  
The Holson Company shall not be liable for damages within this album or other incidental or consequential damages.

© Copyright Lanscot-Arien Fabrics Inc.



ORDER YOUR HOLSON REFILLS TO  
CALL TOLL FREE AND CHARGE I  
1-800-243-8633 • (IN CT.) 203-762-51

OR SEND TO: TODD HOLSON INCORPORATED, P.O. BOX 7600  
PLEASE COMPLETE ALL INFORMATION BELOW

NAME: \_\_\_\_\_  
ADDRESS: \_\_\_\_\_  
CITY/STATE: \_\_\_\_\_ ZI  
AMOUNT ENCLOSED: \$ \_\_\_\_\_ (OR CHARGED TO CREDIT CARD)  
SORRY, NO C.O.D.'S  
METHOD OF PAYMENT:  CHECK/MONEY ORDER  MASTERCARD  
ACCOUNT # \_\_\_\_\_ EX

AUTHORIZED SIGNATURE OF CARDHOLDER \_\_\_\_\_

SEE INSIDE BACK COVER FOR REFILL STYLE NUMBER. IF YOU  
REFILL YOU ARE LOOKING FOR PLEASE CALL US.

**EASYSYTIK™ (MAGNETIC) STYLES** (SEE BELOW FOR DETAILS)

ALBUM STYLE	USE REFILL #	PAGE STYLE	OVERALL PAGE SIZE
EPB-100 GPB-100S GPB-60S ACPB-100	R-GPB-S	POSTBOUND EASYSYTIK™	9 1/4 x 11
WRM-40* JRM-40* DJRM-40* ERM-100*	R-GRM-S	3 RING EASYSYTIK™	9 1/2 x 11
BLRMM-100 ACRMM-100 VRMM-100 FGRMM-100 NRRMM-100	R-GRMM-S	3 RING EASYSYTIK™	8 1/2 x 11
EDP-80S EDP-40	R-GDP-S	EXTRA LARGE POSTBOUND EASYSYTIK™	13 3/4 x 11
EFV35	R-GFVM35-S	POSTBOUND EASYSYTIK™	12 1/2 x 11
EFV46 GFV46S	R-GFVM46-S	POSTBOUND EASYSYTIK™	14 1/4 x 11

ALL REFILLS CONTAIN 5 PAGES (10 SIDES)  
THIS ALBUM ALSO ACCEPTS HORIZONTAL/VERTICAL COMBINATION #R-GRP-S.

**POCKET STYLES** (SEE ABOVE FOR EASYSYTIK™ STYLES)

ALBUM STYLE	USE REFILL #	PAGE STYLE	POCKET SIZE
GTCS35-500S DTCS35-200 CTCS35-200	R-GTC-S	SIDE ENTRY POCKETS	UP TO 4 x 6
GTCS46-200S DTCS46-200 CTCS46-200	R-GTC46-S	SIDE ENTRY POCKETS	UP TO 4 x 6
EPS35	R-GPS35-S	TOP ENTRY POCKETS	UP TO 4 x 6
EPS46	R-GPS46-S	TOP ENTRY POCKETS	UP TO 4 x 6
BPC35-400S EPC-100	R-GPC-S	CENTER LOAD POCKETS	UP TO 4 x 6
ACRP35-400*	R-GHP-S	TOP ENTRY COMBINATION	UP TO 4 x 6
GNR46-100S	R-GRP46S	HORIZ/VERT COMBINATION	UP TO 4 x 6
EFV35	R-GFV35-S	TOP ENTRY POCKETS	UP TO 3 1/2 x 11
EFV46 GFV46S	R-GFV46-S	TOP ENTRY POCKETS	UP TO 4 x 11
ACT1-100	R-GTT-S	SIDE ENTRY POCKETS	UP TO 3 1/2 x 11
VTT46-100 DCTT-100 FMTT46-100	R-GTT46-S	SIDE ENTRY POCKETS	UP TO 4 x 11

ALL REFILLS CONTAIN 5 PAGES (10 SIDES)  
THIS ALBUM ALSO ACCEPTS EASYSYTIK™ PG. REFILL #R-GRM-S  
• PRICES SUBJECT TO CHANGE WITHOUT NOTICE.  
• OFFER GOOD IN CONTINENTAL U.S. ONLY.

PERSONALIZE YOUR ALBUM WITH SOLID BRASS NAMEPLATES  
ONLY \$6.25 EACH  
KAREN S VACATION  
IN HAWAII 1990  
ACTUAL SIZE: 1 1/2" x 2 1/4"  
PERMANENT SELF ADHESIVE BACKING

**LIFETIME GUARANTEE**

The Holson Company promises to repair or replace if defective in materials or workmanship.  
This warranty applies to products or components which does not apply to damage caused by normal wear, repair performed outside The Holson Company.  
The Holson Company shall not be liable for damages within this album or other incidental or consequential damages.  
states do not allow the exclusion or limitation of incidental damages.

© Copyright Lanscot-Arlen Fabrics Inc.



ORDER YOUR HOLSON REFILLS TO  
CALL TOLL FREE AND CHARGE I  
1-800-243-8633 • (IN CT.) 203-762-5

OR SEND TO: TODD HOLSON INCORPORATED, P.O. BOX 7600  
PLEASE COMPLETE ALL INFORMATION BELOW

NAME: \_\_\_\_\_  
ADDRESS: \_\_\_\_\_  
CITY/STATE: \_\_\_\_\_ Z \_\_\_\_\_  
AMOUNT ENCLOSED: \$ \_\_\_\_\_ (OR CHARGED TO CREDIT CARD)  
METHOD OF PAYMENT:  CHECK/MONEY ORDER  MASTERCARD  
ACCOUNT # \_\_\_\_\_

AUTHORIZED SIGNATURE OF CARDHOLDER \_\_\_\_\_

SEE INSIDE BACK COVER FOR REFILL STYLE NUMBER. IF YOU  
REFILL YOU ARE LOOKING FOR PLEASE CALL US.

**EASYSTIK™ (MAGNETIC) STYLES** (SEE BELOW FOR DETAILS)

ALBUM STYLE	USE REFILL #	PAGE STYLE	OVERALL PAGE SIZE
EPB-100 GPB-100 GPB-60S	R-GPB-S	POSTBOUND EASYSTIK™	9 1/4" x 11"
WRM-40* JRM-40* DRM-40* ERM-100*	R-GRM-S	3 RING EASYSTIK™	9 1/4" x 11"
BLRMM-100 ACRMM-100 VRMM-100 FRMM-100 MRRMM-100	R-GRMM-S	3 RING EASYSTIK™	8 1/4" x 11"
GDP-80S EDP-40	R-GDP-S	EXTRA LARGE POSTBOUND EASYSTIK™	13 1/4" x 11"
EPV35	R-GFV35-S	POSTBOUND EASYSTIK™	12 1/4" x 11"
EPV46 GFV46S	R-GFV46-S	POSTBOUND EASYSTIK™	14 1/4" x 11"

ALL REFILLS CONTAIN 5 PAGES (10 SIDES)  
THIS ALBUM ALSO ACCEPTS HORIZONTAL/VERTICAL COMBINATION #R-GRP-S.

**POCKET STYLES** (SEE ABOVE FOR EASYSTIK™ STYLES)

ALBUM STYLE	USE REFILL #	PAGE STYLE	POCKET SIZE
GTC35-200S DTC35-200 ETC35-200	R-GTC-S	SIDE ENTRY POCKETS	UP 3 1/2" x 4"
GTC46-300S DTC46-200 ETC46-200	R-GTC46-S	SIDE ENTRY POCKETS	UP 4" x 4"
EPS35	R-GPS-S	TOP ENTRY POCKETS	UP 3 1/2" x 4"
EPS46	R-GPS46-S	TOP ENTRY POCKETS	UP 4" x 4"
GPC35-400S EPC-100	R-GPC-S	CENTER LOAD POCKETS	UP 3 1/2" x 4"
ACRP35-400*	R-GHP-S	HORIZONTAL COMBINATION	UP 3 1/2" x 4"
GRP46-100S	R-GRP46S	HORIZ/VERT COMBINATION	UP 4" x 4"
EPV35	R-GFV35-S	TOP ENTRY POCKETS	UP 3 1/2" x 4"
EPV46 GFV46S	R-GFV46-S	TOP ENTRY POCKETS	UP 4" x 4"
ACT15-100	R-GTT-S	SIDE ENTRY POCKETS	UP 3 1/2" x 4"
VTT46-100 DCTT-100 FMTT46-100	R-GTT46-S	SIDE ENTRY POCKETS	UP 4" x 4"

ALL REFILLS CONTAIN 5 PAGES (10 SIDES)  
THIS ALBUM ALSO ACCEPTS EASYSTIK™ PG. REFILL #R-GRM-S  
• PRICES SUBJECT TO CHANGE WITHOUT NOTICE.  
• OFFER GOOD IN CONTINENTAL U.S. ONLY.

**PERSONALIZE YOUR ALBUM WITH SOLID BRASS NAMEPLATES**

ONLY \$6.25 EACH

**KAREN'S VACATION IN HAWAII 1990**

ACTUAL SIZE: 3/4" x 2 1/4"  
PERMANENT SELF ADHESIVE BACKING

TO ORDER: PRINT CAREFULLY ON SEPARATE PAPER, LIMIT 2 LINES (18 LETTERS, NUMBERS OR SPACES PER LINE.)

- CUSTOMER DATE
- IDENTIFY ALBUM
- SOLID BRASS

**LIFETIME GUARANTEE**

The Holson Company promises to repair or replace if defective in materials or workmanship.  
This warranty applies to products or components and does not apply to damage caused by normal wear and tear performed outside The Holson Company.  
The Holson Company shall not be liable for damages within this album or other incidental or consequential damages.

© Copyright Laocot-Arien Fabrics Inc.



ORDER YOUR HOLSON REFILLS T  
 CALL TOLL FREE AND CHARGE  
 1-800-243-8633 • (IN CT.) 203-762-

OR SEND TO: TODD HOLSON INCORPORATED, P.O. BOX 76  
 PLEASE COMPLETE ALL INFORMATION BE

NAME: \_\_\_\_\_  
 ADDRESS: \_\_\_\_\_  
 CITY/STATE: \_\_\_\_\_  
 AMOUNT ENCLOSED: \$ \_\_\_\_\_ (OR CHARGED TO CRI  
 SORRY, NO C.O.D.'S)  
 METHOD OF PAYMENT:  CHECK/MONEY ORDER  MAS  
 ACCOUNT # \_\_\_\_\_

AUTHORIZED SIGNATURE OF CARDHOLDER  
 SEE INSIDE BACK COVER FOR REFILL STYLE NUMBER. IF YC  
 REFILL YOU ARE LOOKING FOR PLEASE CALL US.

**EASYSTIK™ (MAGNETIC) STYLES** (SEE BELOW)

ALBUM STYLE	USE REFILL #	PAGE STYLE	OVER PAGE
FPB-100 GPB-100S GPB-60S	R-GPB-S	POSTBOUND EASYSTIK™	9 1/4"
WRM-40* DJRM-40* ERM-100*	R-GRM-S	3 RING EASYSTIK™	9 1/2"
BLRMM-100 DRMM-80 BKRMM-100 ACRMM-100 GRMM-100S PRMM-100 VRMM-100 FRMM-100 FMRMM-100 FGRMM-100 LRMM-100 DCRMM-100 MRMM-100	R-GRMM-S	3 RING EASYSTIK™	8 1/4"
GDP-80S EDP-40	R-GDP-S	EXTRA LARGE POSTBOUND EASYSTIK™	13 1/4"
EFV35	R-GFVM35-S	POSTBOUND EASYSTIK™	12 1/4"
EFV46 GFV46S	R-GFVM46-S	POSTBOUND EASYSTIK™	14 1/4"

ALL REFILLS CONTAIN 5 PAGES (10 SIDES)  
 \*THIS ALBUM ALSO ACCEPTS HORIZONTAL/VERTICAL COMBINATI  
 #R-GRP-S.

**POCKET STYLES** (SEE ABOVE FOR EASYSTIK™ STYLE)

ALBUM STYLE	USE REFILL #	PAGE STYLE	POC SI
GTC35-200S ACTC35-200 FGTC35-200 DTC35-200 BLTC35-200 MNTC35-200 FTC35-200 VTC35-200 SKTC35-200	R-GTC-S	SIDE ENTRY POCKETS	UP 3 1/2"
STC46-300S VTC46-200 FMTC46-200 FTC46-200 BLTC46-200 DCTC46-200 DTC46-200 FCTC46-200 MNTC46-200 ACTC46-200 STCTC46-200 FBITC46-200 LTC46-200 PTC46-200	R-GTC46-S	SIDE ENTRY POCKETS	UP 4"
EPS35	R-GPS-S	TOP ENTRY POCKETS	UP 3 1/2"
EPS46	R-GPS46-S	TOP ENTRY POCKETS	UP 4 1/2"
GPC35-400S EPC-100	R-GPC-S	CENTER LOAD POCKETS	UP 1 1/2"
ACRP35-400*	R-GHP-S	25% GEM COMBINATION	3 1/2"
GRAP46-100S	R-GRP46-S	HORZ/VERT COMBINATION	UP 4 1/2"
EFV35	R-GFV35-S	TOP ENTRY POCKETS	UP 3 1/2"
EFV46 GFV46S	R-GFV46-S	TOP ENTRY POCKETS	UP 4 1/2"
ACT35-100	R-GTT-S	SIDE ENTRY POCKETS	UP 3 1/2"
VTT46-100 DCTT46-100 FMTT46-100	R-GTT46-S	SIDE ENTRY POCKETS	UP 4 1/2"

ALL REFILLS CONTAIN 5 PAGES (10 SIDES)  
 \*THIS ALBUM ALSO ACCEPTS EASYSTIK™ PG REFILL #R-GRM-S  
 • PRICES SUBJECT TO CHANGE WITHOUT NOTICE.  
 • OFFER GOOD IN CONTINENTAL U.S. ONLY.

PERSONALIZE YOUR ALBUM WITH SOLID BRASS NAMEPLATES  
 ONLY \$6.25 EACH  
 TO ORDER: PRINT CAREFULLY ON SEPARATE PAPER, LIMIT 2 LINES (18 LETTERS, NUMBERS OR SPACES PER LINE.)  
 ACTUAL SIZE: 3/4" x 2 1/4"  
 PERMANENT SELF ADHESIVE BACKING

**LIFETIME GUARANTEE**

The Holson Company promises to repair or replac  
 if defective in materials or workmanship.  
 This warranty applies to products or components  
 does not apply to damage caused by normal wear  
 repair performed outside The Holson Company.  
 The Holson Company shall not be liable for dama  
 within this album or other incidental or inconse  
 states do not allow the exclusion or limitation of inci  
 tial damages.

© Copyright Lanscot-Arlen Fabrics Inc.



ORDER YOUR HOLSON REFILLS TO  
CALL TOLL FREE AND CHARGE  
1-800-243-8633 • (IN CT.) 203-762-

OR SEND TO: TODD HOLSON INCORPORATED, P.O. BOX 76  
PLEASE COMPLETE ALL INFORMATION BELOW

NAME: \_\_\_\_\_  
ADDRESS: \_\_\_\_\_  
CITY/STATE: \_\_\_\_\_  
AMOUNT ENCLOSED: \$ \_\_\_\_\_ (OR CHARGED TO CREDIT CARD)  
SORRY, NO C.O.D.'S  
METHOD OF PAYMENT:  CHECK/MONEY ORDER  MASTERCARD  
ACCOUNT # \_\_\_\_\_

AUTHORIZED SIGNATURE OF CARDHOLDER  
SEE INSIDE BACK COVER FOR REFILL STYLE NUMBER. IF YOU  
REFILL YOU ARE LOOKING FOR PLEASE CALL US.

**EASYSSTIK™ (MAGNETIC) STYLES** (SEE BELOW)

ALBUM STYLE	USE REFILL #	PAGE STYLE	OVER PAGE
EPB-100 GPB-100S GPB-60S ACPB-100	R-GPB-S	POSTBOUND EASYSSTIK™	9 1/4 x
WRM-40* JRM-40* DJRM-40* ERM-100*	R-GRM-S	3 RING EASYSSTIK™	9 1/4 x
BLRMM-100 DRMM-80 BKRMM-100 ACRMM-100 GRMM-100S PRMM-100 VRMM-100 FRMM-100 FGRMM-100 LRMM-100 DCRMM-100 MVRMM-100	R-GRMM-S	3 RING EASYSSTIK™	8 1/4 x
GDP-80S EDP-40	R-GDP-S	EXTRA LARGE POSTBOUND EASYSSTIK™	13 1/4 x
EFV35	R-GFVM35-S	POSTBOUND EASYSSTIK™	12 1/4 x
EFV46 GFV46S	R-GFVM46-S	POSTBOUND EASYSSTIK™	14 1/4 x

ALL REFILLS CONTAIN 5 PAGES (10 SIDES)  
THIS ALBUM ALSO ACCEPTS HORIZONTAL/VERTICAL COMBINATION  
#R-GRP-S.

**POCKET STYLES** (SEE ABOVE FOR EASYSSTIK™ STYLES)

ALBUM STYLE	USE REFILL #	PAGE STYLE	POCKET
GTCS35-500S DTCS35-250 ETCS35-250	R-GTC-S	SIDE ENTRY POCKETS	UP 3 1/2 x
GTCS46-300S DTCS46-200 ETCS46-200	R-GTC46-S	SIDE ENTRY POCKETS	UP 4 x
EP35	R-GP3-S	TOP ENTRY POCKETS	UP 3 1/2 x
EP46	R-GP46-S	TOP ENTRY POCKETS	UP 4 x
GPC35-400S EPC-100	R-GPC-S	CENTER LOAD POCKETS	UP 3 1/2 x
ACRP35-400*	R-GHP-S	COMBINATION	3 1/2 x
GR46-100S	R-GRP46S	HORZ/VERT COMBINATION	UP 4 x
EFV35	R-GFV35-S	TOP ENTRY POCKETS	UP 3 1/2 x
EFV46 GFV46S	R-GFV46-S	TOP ENTRY POCKETS	UP 4 x
ACT135-100	R-GTT-S	SIDE ENTRY POCKETS	UP 3 1/2 x
VTT46-100 DCTT46-100 FMTT46-100	R-GTT46-S	SIDE ENTRY POCKETS	UP 4 x

ALL REFILLS CONTAIN 5 PAGES (10 SIDES)  
THIS ALBUM ALSO ACCEPTS EASYSSTIK™ PG. REFILL #R-GRM-S  
• PRICES SUBJECT TO CHANGE WITHOUT NOTICE.  
• OFFER GOOD IN CONTINENTAL U.S. ONLY.

**PERSONALIZE YOUR ALBUM WITH SOLID BRASS NAMEPLATES**

ONLY \$6.25 EACH  
KAREN'S VACATION  
IN HAWAII 1990  
ACTUAL SIZE: 7/8" x 2 1/4"  
PERMANENT SELF ADHESIVE BACKING

**LIFETIME GUARANTEE!**

The Holson Company promises to repair or replace if defective in materials or workmanship.  
This warranty applies to products or components; does not apply to damage caused by normal wear or repair performed outside The Holson Company.  
The Holson Company shall not be liable for damages within this album or other incidental or consequential damages.

© Copyright Lanscot-Arlen Fabrics Inc.



ORDER YOUR HOLSON REFILLS TO  
CALL TOLL FREE AND CHARGE  
1-800-243-8633 • (IN CT.) 203-762-

OR SEND TO: TODD HOLSON INCORPORATED, P.O. BOX 76  
PLEASE COMPLETE ALL INFORMATION BELOW

NAME: \_\_\_\_\_  
ADDRESS: \_\_\_\_\_  
CITY/STATE: \_\_\_\_\_  
AMOUNT ENCLOSED: \$ \_\_\_\_\_ (OR CHARGED TO CARD)  
SORRY, NO C.O.D.'S  
METHOD OF PAYMENT:  CHECK/MONEY ORDER  MASTERCARD  
ACCOUNT # \_\_\_\_\_

AUTHORIZED SIGNATURE OF CARDHOLDER  
SEE INSIDE BACK COVER FOR REFILL STYLE NUMBER. IF YOU  
REFILL YOU ARE LOOKING FOR PLEASE CALL US.  
EASYSTIK™ (MAGNETIC) STYLES (SEE BELOW)

ALBUM STYLE	USE REFILL #	PAGE STYLE	OVER PAGE	
EPB-100 FPB-60	GPB-100S ACPB-100	R-GPB-S	POSTBOUND EASYSTIK™	9 1/4" x 11 1/2"
WRM-40* JRM-40*	DJRM-40* ERM-100*	R-GRM-S	3 RING EASYSTIK™	9 1/2" x 11 1/2"
BLRMM-100 ACRMM-100 VRMM-100 FRMM-100 WRMM-100	DRMM-80 GRMM-100S FRMM-100 LRMM-100 DCRMM-100	R-GRMM-S	3 RING EASYSTIK™	8 1/2" x 11 1/2"
GDP-80S EDP-40		R-GDP-S	EXTRA LARGE POSTBOUND EASYSTIK™	13 1/4" x 11 1/2"
EFV35		R-GFVM35-S	POSTBOUND EASYSTIK™	12 1/4" x 11 1/2"
EFV46 GFV46S		R-GFVM46-S	POSTBOUND EASYSTIK™	14 1/4" x 11 1/2"

ALL REFILLS CONTAIN 5 PAGES (10 SIDES)  
THIS ALBUM ALSO ACCEPTS HORIZONTAL/VERTICAL COMBINATIONS  
#R-GRP-S.

POCKET STYLES (SEE ABOVE FOR EASYSTIK™ STYLES)

ALBUM STYLE	USE REFILL #	PAGE STYLE	POCKET	
GTC35-200S DTG35-200 ETG35-200 GTC46-200S DTG46-200 ETG46-200 ACTG46-200 LTC46-200	AGTC35-200 BLTC35-200 VTC35-200 VTC46-200 BLTC46-200 FTC46-200 BFTC46-200 PTC46-200	R-GTC-S	SIDE ENTRY POCKETS	UP 3 1/2" UP 3 1/2" UP 3 1/2" UP 3 1/2" UP 3 1/2"
EPS35		R-GPS-S	TOP ENTRY POCKETS	UP 3 1/2"
EPS46		R-GPS46-S	TOP ENTRY POCKETS	UP 4 1/2"
GPC35-400S EPC-400		R-GPC-S	CENTER LOAD POCKETS	UP 3 1/2"
ACRP35-400*		R-GRP-S	COMBINATION	UP 3 1/2"
GRP46-400S		R-GRP46-S	HORIZ/VERT COMBINATION	UP 4 1/2"
EFV35		R-GFV35-S	TOP ENTRY POCKETS	UP 3 1/2"
EFV46 GFV46S		R-GFV46-S	TOP ENTRY POCKETS	UP 4 1/2"
ACTG46-100		R-GIT-S	SIDE ENTRY POCKETS	UP 3 1/2"
VIT46-100 DCTT46-100 FMIT46-100		R-GTT46-S	SIDE ENTRY POCKETS	UP 4 1/2"

ALL REFILLS CONTAIN 5 PAGES (10 SIDES)  
THIS ALBUM ALSO ACCEPTS EASYSTIK™ PG. REFILL #R-GRM-S  
• PRICES SUBJECT TO CHANGE WITHOUT NOTICE.  
• OFFER GOOD IN CONTINENTAL U.S. ONLY.

PERSONALIZE YOUR ALBUM WITH SOLID BRASS NAMEPLATES  
ONLY \$6.25 EACH  
KAREN'S VACATION  
IN HAWAII 1990  
ACTUAL SIZE: 7/8" x 2 1/4"  
PERMANENT SELF ADHESIVE BACKING

**LIFETIME GUARANTEE**  
The Holson Company promises to repair or replace  
if defective in materials or workmanship.  
This warranty applies to products or components  
does not apply to damage caused by normal wear  
repair performed outside The Holson Company.  
The Holson Company shall not be liable for damage  
within this album or other incidental or consequential  
damages.  
© Copyright Lanscot-Artex Fabrics Inc.



ORDER YOUR HOLSON REFILLS TO  
CALL TOLL FREE AND CHARGE  
1-800-243-8633 • (IN CT.) 203-762-

OR SEND TO: TODD HOLSON INCORPORATED, P.O. BOX 764  
PLEASE COMPLETE ALL INFORMATION BELOW

NAME: \_\_\_\_\_  
ADDRESS: \_\_\_\_\_  
CITY/STATE: \_\_\_\_\_  
AMOUNT ENCLOSED: \$ \_\_\_\_\_ (OR CHARGED TO CARD)  
SORRY, NO C.O.D.'S  
METHOD OF PAYMENT:  CHECK/MONEY ORDER  MASTERCARD  
ACCOUNT # \_\_\_\_\_

AUTHORIZED SIGNATURE OF CARDHOLDER \_\_\_\_\_

SEE INSIDE BACK COVER FOR REFILL STYLE NUMBER. IF YOU  
REFILL YOU ARE LOOKING FOR PLEASE CALL US.

**EASYSYTIK™ (MAGNETIC) STYLES** (SEE BELOW)

ALBUM STYLE	USE REFILL #	PAGE STYLE	OVER PAGE
EPB-100 FPB-50	GPB-100S AGPB-100	R-GPB-S	POSTBOUND EASYSYTIK™ 9 1/4 x
WRM-40* JRM-40*	DJRM-40* ERM-100*	R-GRM-S	3 RING EASYSYTIK™ 9 1/2 x
BLRMM-100 ACRMM-100 VRMM-100 FGRMM-100 MRMM-100	DRMM-80 GRMM-100S PRMM-100 FRMM-100 LRMM-100 DCRMM-100	R-GRMM-S	3 RING EASYSYTIK™ 8 1/2 x
GDP-80S EDP-40	R-GDP-S	EXTRA LARGE POSTBOUND EASYSYTIK™	13 1/4 x
EPV35	R-GFVM35-S	POSTBOUND EASYSYTIK™	12 1/4 x
EPV46 GFV46S	R-GFVM46-S	POSTBOUND EASYSYTIK™	14 1/4 x

ALL REFILLS CONTAIN 5 PAGES (10 SIDES)  
THIS ALBUM ALSO ACCEPTS HORIZONTAL/VERTICAL COMBINATIONS  
#R-GRP-S.

**POCKET STYLES** (SEE ABOVE FOR EASYSYTIK™ STYLES)

ALBUM STYLE	USE REFILL #	PAGE STYLE	POCKET SIZE
GTC35-200S DTC35-200 ETC35-200	ACTC35-200 BLTC35-200 VLT35-200	R-GTC-S	SIDE ENTRY POCKETS UP 3 1/2 x
GTC46-300S DTC46-200 ETC46-200 LTC46-200	FMTC46-300 DCTC46-200 BLTC46-200 BXTC46-200 FTC46-200	R-GTC46-S	FRONT ENTRY POCKETS UP 4 x
EPS35	R-GPS-S	TOP ENTRY POCKETS	UP 3 1/2 x
EPS46	R-GPS46-S	TOP ENTRY POCKETS	UP 4 x
BPC35-400S EPC-400	R-GPC-S	CENTER LOAD POCKETS	UP 3 1/2 x
ACRP35-400*	R-GRP-S	HORIZ/VERT COMBINATION	UP 3 1/2 x
EPV35	R-GFV35-S	HORIZ/VERT COMBINATION	UP 4 x
EPV46 GFV46S	R-GFV46-S	HORIZ/VERT COMBINATION	UP 4 x
ACT15-100	R-GTT-S	SIDE ENTRY POCKETS	UP 3 1/2 x
VTT46-100 DCTT46-100 FMTT46-100	R-GTT46-S	SIDE ENTRY POCKETS	UP 4 x

ALL REFILLS CONTAIN 5 PAGES (10 SIDES)  
THIS ALBUM ALSO ACCEPTS EASYSYTIK™ PG REFILL #R-GRM-S  
PRICES SUBJECT TO CHANGE WITHOUT NOTICE.  
OFFER GOOD IN CONTINENTAL U.S. ONLY.

**PERSONALIZE YOUR ALBUM WITH SOLID BRASS NAMEPLATES**

ONLY \$6.25 EACH  
KAREN'S VACATION  
IN HAWAII 1990  
ACTUAL SIZE: 7/8" x 2 1/4"  
PERMANENT SELF ADHESIVE BACKING

**LIFETIME GUARANTEE**

The Holson Company promises to repair or replace if defective in materials or workmanship.  
This warranty applies to products or components and does not apply to damage caused by normal wear or repair performed outside The Holson Company.  
The Holson Company shall not be liable for damages within this album or other incidental or consequential damages.  
© Copyright Lanscot-Arien Fabrics Inc.





ORDER YOUR HOLSON REFILLS TO  
CALL TOLL FREE AND CHARGE  
1-800-243-8633 • (IN CT.) 203-762-

OR SEND TO: TODD HOLSON INCORPORATED, P.O. BOX 761  
PLEASE COMPLETE ALL INFORMATION BELOW

NAME: \_\_\_\_\_  
ADDRESS: \_\_\_\_\_  
CITY/STATE: \_\_\_\_\_  
AMOUNT ENCLOSED: \$ \_\_\_\_\_ (OR CHARGED TO CREDIT CARD)  
SORRY, NO C.O.D.'S  
METHOD OF PAYMENT:  CHECK/MONEY ORDER  MASTERCARD  
ACCOUNT # \_\_\_\_\_

AUTHORIZED SIGNATURE OF CARDHOLDER \_\_\_\_\_

SEE INSIDE BACK COVER FOR REFILL STYLE NUMBER. IF YOU  
REFILL YOU ARE LOOKING FOR PLEASE CALL US.

**EASYSYTIK™ (MAGNETIC) STYLES** (SEE BELOW)

ALBUM STYLE	USE REFILL #	PAGE STYLE	OVER PAGE!
EPB-100 GPB-100S GPB-60S GPB-60	R-GPB-S	POSTBOUND EASYSYTIK™	9 1/4 x
WRM-40* JRM-40* DJRM-40* ERM-100*	R-GRM-S	3 RING EASYSYTIK™	9 1/4 x
BLRMM-100 ACRMM-100 VRMM-100 FGRMM-100 MIRMM-100	R-GRMM-S	3 RING EASYSYTIK™	8 1/4 x
GDP-80S EDP-40	R-GDP-S	EXTRA LARGE POSTBOUND EASYSYTIK™	13 1/4 x
EPV35	R-GFVM35-S	POSTBOUND EASYSYTIK™	12 1/4 x
EPV46 GFV46S	R-GFVM46-S	POSTBOUND EASYSYTIK™	14 1/4 x

ALL REFILLS CONTAIN 5 PAGES (10 SIDES)  
THIS ALBUM ALSO ACCEPTS HORIZONTAL/VERTICAL COMBINATION #R-GRP-S.

**POCKET STYLES** (SEE ABOVE FOR EASYSYTIK™ STYLES)

ALBUM STYLE	USE REFILL #	PAGE STYLE	POCKET SIZE
GT35-500S DT35-250 ET35-250	T-GTC-S	SIDE ENTRY POCKETS	UP 3 1/2"
GT46-300S DT46-200 ET46-200	R-GTC46-S	SIDE ENTRY POCKETS	UP 4"
EP35	R-GRP-S	TOP ENTRY POCKETS	UP 3 1/2"
EP46	R-GRP46-S	TOP ENTRY POCKETS	UP 4"
GPC35-400S EPC-400	R-GPC-S	CENTER LOAD POCKETS	UP 4"
ACRP35-400*	R-GRP-S	COMBINATION	3 1/2"
GR46-100S	R-GRP46S	HORIZ/VERT COMBINATION	UP 4 x
EPV35	R-GFV35-S	TOP ENTRY POCKETS	UP 3 1/2"
EPV46 GFV46S	R-GFV46-S	TOP ENTRY POCKETS	UP 4"
ACT35-100	R-GTT-S	SIDE ENTRY POCKETS	UP 3 1/2"
VTT46-100 DCTT-100 FMTT46-100	R-GTT46-S	SIDE ENTRY POCKETS	UP 4 x

ALL REFILLS CONTAIN 5 PAGES (10 SIDES)  
THIS ALBUM ALSO ACCEPTS EASYSYTIK™ PG. REFILL #R-GRM-S  
• PRICES SUBJECT TO CHANGE WITHOUT NOTICE.  
• OFFER GOOD IN CONTINENTAL U.S. ONLY.

**PERSONALIZE YOUR ALBUM WITH SOLID BRASS NAMEPLATES**

ONLY \$6.25 EACH  
KAREN'S VACATION  
IN HAWAII 1990  
ACTUAL SIZE: 1 1/4" x 2 1/2"  
PERMANENT SELF ADHESIVE BACKING

TO ORDER: PRINT CAREFULLY ON SEPARATE PAPER, LIMIT 2 LINES (18 LETTERS, NUMBERS OR SPACES PER LINE.)

- CUS
- DAT
- IDEF
- ALB
- SOL

**LIFETIME GUARANTEE!**

The Holson Company promises to repair or replace defective in materials or workmanship.

This warranty applies to products or components and does not apply to damage caused by normal wear and tear performed outside The Holson Company.

The Holson Company shall not be liable for damages within this album or other incidental or consequential damages.

© Copyright Lanscot-Arlen Fabrics Inc.



ORDER YOUR HOLSON REFILLS TO  
CALL TOLL FREE AND CHARGE  
1-800-243-8633 • (IN CT) 203-762-

OR SEND TO: TODD HOLSON INCORPORATED, P.O. BOX 761  
PLEASE COMPLETE ALL INFORMATION BELOW

NAME: \_\_\_\_\_  
ADDRESS: \_\_\_\_\_  
CITY/STATE: \_\_\_\_\_  
AMOUNT ENCLOSED: \$ \_\_\_\_\_ (OR CHARGED TO CARD) (SORRY, NO C.O.D.'S)  
METHOD OF PAYMENT:  CHECK/MONEY ORDER  M.A.S.  
ACCOUNT # \_\_\_\_\_

AUTHORIZED SIGNATURE OF CARDHOLDER \_\_\_\_\_

SEE INSIDE BACK COVER FOR REFILL STYLE NUMBER. IF YOU  
REFILL YOU ARE LOOKING FOR PLEASE CALL US.

**EASYSYTIK™ (MAGNETIC) STYLES** (SEE BELOW)

ALBUM STYLE	USE REFILL #	PAGE STYLE	OVER PAGE!
GPB-100 GPB-60	GPB-100S ACPB-100	R-GPB-S	POSTBOUND EASYSYTIK™ 9 1/4 x
GRM-40* JRM-40*	DJRM-40* ERM-100*	R-GRM-S	3 RING EASYSYTIK™ 9 1/2 x
BLRMM-100 ACRMM-100 VRMM-100 FRMM-100 MWRMM-100	DRMM-80 GRMM-100S FRMM-100 LRMM-100 DCRMM-100	R-GRMM-S	3 RING EASYSYTIK™ 8 1/4 x
GDP-80S EDP-40		R-GDP-S	EXTRA LARGE POSTBOUND EASYSYTIK™ 13 1/4 x
EFV35		R-GFVM35-S	POSTBOUND EASYSYTIK™ 12 1/4 x
EFV46 GFV46S		R-GFVM46-S	POSTBOUND EASYSYTIK™ 14 1/4 x

ALL REFILLS CONTAIN 5 PAGES (10 SIDES)  
\*THIS ALBUM ALSO ACCEPTS HORIZONTAL/VERTICAL COMBINATION #R-GRP-S.

**POCKET STYLES** (SEE ABOVE FOR EASYSYTIK™ STYLES)

ALBUM STYLE	USE REFILL #	PAGE STYLE	POCKET SIZE
GTCS-500S DTC35-200 ETCS-200	ACTC35-200 BLTC35-200 VTC35-200	R-GTC-S	SIDE ENTRY POCKETS 3 1/2 x
ETC46-200 DTC46-200 ACTC46-200 LTC46-200	VTC46-200 BLTC46-200 FVC46-200 BVC46-200 PTC46-200	R-GTC46-S	4 RING ENTRY POCKETS 4 x
EPS35		R-GPS-S	TOP ENTRY POCKETS 3 1/2 x
EPS46		R-GPS46-S	TOP ENTRY POCKETS 4 x
GPC35-400S EPC-100		R-GPC-S	CENTER LOAD POCKETS 4 1/2 x
ACRP35-400*		R-GRP-S	HORIZ/VERT COMBINATION 3 1/2 x
GRP46-400S		R-GRP46S	HORIZ/VERT COMBINATION 4 x
EFV35		R-GFV35-S	TOP ENTRY POCKETS 3 1/2 x
EFV46 GFV46S		R-GFV46-S	TOP ENTRY POCKETS 4 x
ACTC35-100		R-GTT-S	SIDE ENTRY POCKETS 3 1/2 x
VTT46-40 DCTT-40 FMTT46-100		R-GTT46-S	SIDE ENTRY POCKETS 4 x

ALL REFILLS CONTAIN 5 PAGES (10 SIDES)  
\*THIS ALBUM ALSO ACCEPTS EASYSYTIK™ PG. REFILL #R-GRM-S  
• PRICES SUBJECT TO CHANGE WITHOUT NOTICE.  
• OFFER GOOD IN CONTINENTAL U.S. ONLY.

**PERSONALIZE YOUR ALBUM WITH SOLID BRASS NAMEPLATES**  
ONLY \$6.25 EACH

TO ORDER: PRINT CAREFULLY ON SEPARATE PAPER, LIMIT 2 LINES (18 LETTERS, NUMBERS OR SPACES PER LINE.)

• CUS  
• DATI  
• IDEI  
• ALB  
• SOL

ACTUAL SIZE: 1 1/4" x 2 1/2"  
PERMANENT SELF ADHESIVE BACKING



**LIFETIME GUARANTEE!**

The Holson Company promises to repair or replace if defective in materials or workmanship.

This warranty applies to products or components and does not apply to damage caused by normal wear or repair performed outside The Holson Company.

The Holson Company shall not be liable for damage within this album or other incidental or consequential damages.

© Copyright Lanscot-Arien Fabrics Inc.

ORDER YOUR HOLSON REFILLS TO  
CALL TOLL FREE AND CHARGE  
1-800-243-8633 • (IN CT.) 203-762-

OR SEND TO: TODD HOLSON INCORPORATED, P.O. BOX 766  
PLEASE COMPLETE ALL INFORMATION BELOW

NAME: \_\_\_\_\_

ADDRESS: \_\_\_\_\_

CITY/STATE: \_\_\_\_\_

AMOUNT ENCLOSED: \$ \_\_\_\_\_ (OR CHARGED TO CARD)  
SORRY, NO C.O.D.'S

METHOD OF PAYMENT:  CHECK/MONEY ORDER  MAST

ACCOUNT # \_\_\_\_\_

AUTHORIZED SIGNATURE OF CARDHOLDER

SEE INSIDE BACK COVER FOR REFILL STYLE NUMBER. IF YOU  
REFILL YOU ARE LOOKING FOR PLEASE CALL US.

**EASYSTIK™ (MAGNETIC) STYLES** (SEE BELOW)

ALBUM STYLE	USE REFILL #	PAGE STYLE	OVER PAGE #
EPB-100 GPB-100S GPB-60S	R-GPB-S	POSTBOUND EASYSTIK™	9 1/4 x
WRM-40* JRM-40*	R-GRM-S	3 RING EASYSTIK™	9 1/2 x
BLRMM-100 ACRMM-100 VRMM-100 FRMM-100 MRMM-100	R-GRMM-S	3 RING EASYSTIK™	8 1/4 x
GDP-80S EDP-40	R-GDP-S	EXTRA LARGE POSTBOUND EASYSTIK™	13 1/4 x
EPV35	R-GFV35-S	POSTBOUND EASYSTIK™	12 1/4 x
EPV46 GFV46S	R-GFV46-S	POSTBOUND EASYSTIK™	14 1/4 x

ALL REFILLS CONTAIN 5 PAGES (10 SIDES)  
THIS ALBUM ALSO ACCEPTS HORIZONTAL/VERTICAL COMBINATION #R-GRP-S.

**POCKET STYLES** (SEE ABOVE FOR EASYSTIK™ STYLES)

ALBUM STYLE	USE REFILL #	PAGE STYLE	POCKET SIZE
GTC35-200S DTC35-200 ETC35-200	R-GTC-S	SIDE ENTRY POCKETS	UP 3 1/2 x
GTC46-200S DTC46-200 ETC46-200 ACTC46-200 LTC46-200	R-GTC46-S	4 THE ENTRY POCKETS	UP 4 x
EPS35	R-GPS-S	TOP ENTRY POCKETS	UP 3 1/2 x
EPS46	R-GPS46-S	TOP ENTRY POCKETS	UP 4 x
GPC35-400S EPC-400	R-GPC-S	CENTER LOAD POCKETS	UP 4 x
ACRP35-400*	R-GHP-S	COMBINATION	UP 3 1/2 x
GRP46-100S	R-GHP46-S	HORZ/VERT COMBINATION	UP 4 x
EPV35	R-GFV35-S	TOP ENTRY POCKETS	UP 3 1/2 x
EPV46 GFV46S	R-GFV46-S	TOP ENTRY POCKETS	UP 4 x
ACTC46-100	R-GTT-S	SIDE ENTRY POCKETS	UP 3 1/2 x
VTT46-100 DCTT46-100 FMTT46-100	R-GTT46-S	SIDE ENTRY POCKETS	UP 4 x

ALL REFILLS CONTAIN 5 PAGES (10 SIDES)  
THIS ALBUM ALSO ACCEPTS EASYSTIK™ PG. REFILL #R-GRP-S  
• PRICES SUBJECT TO CHANGE WITHOUT NOTICE.  
• OFFER GOOD IN CONTINENTAL U.S. ONLY.

PERSONALIZE YOUR ALBUM WITH SOLID BRASS NAMEPLATES  
ONLY \$6.25 EACH

TO ORDER: PRINT CAREFULLY ON SEPARATE PAPER, LIMIT 2 LINES (18 LETTERS, NUMBERS OR SPACES PER LINE.)

• CUSTOMER DATE  
• IDENTIFY ALBUM  
• SOLID

ACTUAL SIZE: 1/4" x 2 1/4"  
PERMANENT SELF ADHESIVE BACKING

**LIFETIME GUARANTEE**

The Holson Company promises to repair or replace if defective in materials or workmanship.

This warranty applies to products or components and does not apply to damage caused by normal wear, repair performed outside The Holson Company.

The Holson Company shall not be liable for damage within this album or other incidental or consequential damages.

© Copyright Lanscot-Arlen Fabrics Inc.



ORDER YOUR HOLSON REFILLS TO  
CALL TOLL FREE AND CHARGE  
1-800-243-8633 • (IN CT.) 203-762-

OR SEND TO: TODD HOLSON INCORPORATED, P.O. BOX 764  
PLEASE COMPLETE ALL INFORMATION BELOW

NAME: \_\_\_\_\_

ADDRESS: \_\_\_\_\_

CITY/STATE: \_\_\_\_\_

AMOUNT ENCLOSED: \$ \_\_\_\_\_ (OR CHARGED TO CREDIT CARD)  
SORRY, NO C.O.D.'S

METHOD OF PAYMENT:  CHECK/MONEY ORDER  MASTERCARD

ACCOUNT # \_\_\_\_\_

AUTHORIZED SIGNATURE OF CARDHOLDER \_\_\_\_\_

SEE INSIDE BACK COVER FOR REFILL STYLE NUMBER. IF YOU  
REFILL YOU ARE LOOKING FOR PLEASE CALL US.

**EASYSYTIK™ (MAGNETIC) STYLES** (SEE BELOW)

ALBUM STYLE	USE REFILL #	PAGE STYLE	OVER PAGE #
GPB-100 GPB-60	GPB-100S ACPB-100	R-GPB-S	POSTBOUND EASYSYTIK™ 9 1/2 x
WRM-40* URM-40*	DJRM-40* ERM-100*	R-GRM-S	3 RING EASYSYTIK™ 9 1/2 x
BLRMM-100 ACRMM-100 VRMM-100 GRMM-100 MNRMM-100	DRMM-80 GRMM-100S FRMM-100 LRMM-100 DCRMM-100	R-GRMM-S	3 RING EASYSYTIK™ 8 1/2 x
GDP-80S EDP-40		R-GDP-S	EXTRA LARGE POSTBOUND EASYSYTIK™ 13 1/2 x
EFV35		R-GFVM35-S	POSTBOUND EASYSYTIK™ 12 1/2 x
EFV46 GFV46S		R-GFVM46-S	POSTBOUND EASYSYTIK™ 14 1/2 x

ALL REFILLS CONTAIN 5 PAGES (10 SIDES)  
THIS ALBUM ALSO ACCEPTS HORIZONTAL/VERTICAL COMBINATIONS  
#R-GRP-S.

**POCKET STYLES** (SEE ABOVE FOR EASYSYTIK™ STYLES)

ALBUM STYLE	USE REFILL #	PAGE STYLE	POCKET SIZE
GTC35-500S DTC35-200 ETC35-200	ACTC35-200 BLTC35-200 VLT35-200	1-GTC-S	SIDE ENTRY POCKETS UP 3 1/2 x
GTC46-300S ETC46-200 DTC46-200 ACTC46-200 LTC46-200	VTC46-200 BLTC46-200 FTC46-200 MNTC46-200 BFTC46-200 PTC46-200	R-GTC46-S	4-46 ENTRY POCKETS UP 4 x
EPS35		R-GRP-S	TOP ENTRY POCKETS UP 3 1/2 x
EPS46		R-GPS46-S	TOP ENTRY POCKETS UP 4 x
GPC35-400S EPC-400		R-GPC-S	CANTER LOAD POCKETS UP 3 1/2 x
ACRP35-400*		R-GRP-S	HORIZ. VERT. COMBINATION UP 3 1/2 x
GRM35-100S		R-GRP46S	HORIZ. VERT. COMBINATION UP 4 x
EFV35		R-GFV35-S	TOP ENTRY POCKETS UP 3 1/2 x
EFV46 GFV46S		R-GFV46-S	TOP ENTRY POCKETS UP 4 x
ACTC35-100		R-GTC-S	SIDE ENTRY POCKETS UP 3 1/2 x
VTT46-100 DCTT-100 FMTT46-100		R-GTT46-S	SIDE ENTRY POCKETS UP 4 x

ALL REFILLS CONTAIN 5 PAGES (10 SIDES)  
THIS ALBUM ALSO ACCEPTS EASYSYTIK™ PG. REFILL #R-GRM-S  
• PRICES SUBJECT TO CHANGE WITHOUT NOTICE.  
• OFFER GOOD IN CONTINENTAL U.S. ONLY.

**PERSONALIZE YOUR ALBUM WITH SOLID BRASS NAMEPLATES**

ONLY \$6.25 EACH  
TO ORDER: PRINT CAREFULLY ON SEPARATE PAPER, LIMIT 2 LINES (18 LETTERS, NUMBERS OR SPACES PER LINE.)  
• CUSTOMER SERVICE  
• IDENTIFICATION  
• ALBUMS  
• SOUVENIRS

**LIFETIME GUARANTEE**

The Holson Company promises to repair or replace if defective in materials or workmanship.  
This warranty applies to products or components does not apply to damage caused by normal wear and tear.  
Repair performed outside The Holson Company.  
The Holson Company shall not be liable for damages within this album or other incidental or consequential damages.  
Some states do not allow the exclusion or limitation of incidental damages.

© Copyright Lanscot-Arlen Fabrics Inc.



GTC46-S

ORDER YOUR HOLSON REFILLS  
CALL TOLL FREE AND CHARGE  
1-800-243-8633 • (IN CT.) 203-762-1111

OR SEND TO: TODD HOLSON INCORPORATED, P.O. BOX 777  
PLEASE COMPLETE ALL INFORMATION BELOW

NAME: \_\_\_\_\_

ADDRESS: \_\_\_\_\_

CITY/STATE: \_\_\_\_\_

AMOUNT ENCLOSED: \$ \_\_\_\_\_ (OR CHARGED TO CARD)

SORRY, NO C.O.D.'S

METHOD OF PAYMENT:  CHECK/MONEY ORDER  M/C

ACCOUNT # \_\_\_\_\_

AUTHORIZED SIGNATURE OF CARDHOLDER \_\_\_\_\_

SEE INSIDE BACK COVER FOR REFILL STYLE NUMBER. IF YOU  
REFILL YOU ARE LOOKING FOR PLEASE CALL US.

**EASYSTIK™ (MAGNETIC) STYLES** (SEE BELOW)

ALBUM STYLE	USE REFILL #	PAGE STYLE	OVER PAGES
EPB-100 GPB-100S GPB-60S	R-GPB-S	POSTBOUND EASYSTIK™	9 1/2"
WRM-40* JRM-40* DRM-40* ERM-100*	R-GRM-S	3 RING EASYSTIK™	9 1/2"
BLRMM-100 ACRMM-100 VRMM-100 FGRMM-100 NRRMM-100	R-GRMM-S	3 RING EASYSTIK™	8 1/2"
GDP-80S EDP-40	R-GDP-S	EXTRA LARGE POSTBOUND EASYSTIK™	13 1/4"
EPV35	R-GFV35-S	POSTBOUND EASYSTIK™	12 1/4"
EPV46 GFV46S	R-GFV46-S	POSTBOUND EASYSTIK™	14 1/4"

ALL REFILLS CONTAIN 5 PAGES (10 SIDES)  
THIS ALBUM ALSO ACCEPTS HORIZONTAL/VERTICAL COMBINATIONS  
#R-GRP-S.

**POCKET STYLES** (SEE ABOVE FOR EASYSTIK™ STYLE)

ALBUM STYLE	USE REFILL #	PAGE STYLE	POCKET
ETC35-500S DTC35-200 ETC35-200	R-GTC-S	SIDE ENTRY POCKETS	3 1/2"
ETC46-300S ETC46-200 DTC46-200 ACTC46-200 LTC46-200	R-GTC46-S	SIDE ENTRY POCKETS	4 1/2"
EPS35	R-GPS-S	TOP ENTRY POCKETS	3 1/2"
EPS46	R-GPS46-S	TOP ENTRY POCKETS	4 1/2"
BPC25-400S EPC-100	R-GPC-C	CENTER LOAD POCKETS	3 1/2"
ACRP35-400*	R-GHP-S	TOP ENTRY COMBINATION	3 1/2"
CAE46-100S	R-GR46S	HORIZ/VERT COMBINATION	4 1/2"
EPV35	R-GFV35-S	TOP ENTRY POCKETS	3 1/2"
EPV46 GFV46S	R-GFV46-S	TOP ENTRY POCKETS	4 1/2"
ACTC35-100	R-GTT-S	SIDE ENTRY POCKETS	3 1/2"
VTT46-100 DCTC46-100 FMTT46-100	R-GTT46-S	SIDE ENTRY POCKETS	4 1/2"

ALL REFILLS CONTAIN 5 PAGES (10 SIDES)  
THIS ALBUM ALSO ACCEPTS EASYSTIK™ PG. REFILL #R-GRM-S  
• PRICES SUBJECT TO CHANGE WITHOUT NOTICE.  
• OFFER GOOD IN CONTINENTAL U.S. ONLY.

PERSONALIZE YOUR ALBUM WITH SOLID BRASS NAMEPLATES  
ONLY \$6.25 EACH

TO ORDER: PRINT CAREFULLY ON SEPARATE PAPER, LIMIT 2 LINES (18 LETTERS, NUMBERS OR SPACES PER LINE.)

ACTUAL SIZE: 7/8" x 2 1/2"  
PERMANENT SELF ADHESIVE BACKING

**KAREN'S VACATION  
IN HAWAII 1990**

**LIFETIME GUARANTEE**

The Holson Company promises to repair or replace if defective in materials or workmanship.  
This warranty applies to products or components does not apply to damage caused by normal wear or repair performed outside The Holson Company.  
The Holson Company shall not be liable for damage within this album or other incidental or consequential damages.

© Copyright Lanscot-Arlen Fabrics Inc.



Accepts Refill Style: R-GTC46-S