

BUILDING-STRUCTURE INVENTORY FORM

DIVISION FOR HISTORIC PRESERVATION
NEW YORK STATE PARKS AND RECREATION
ALBANY, NEW YORK (518) 474-0479

FOR OFFICE USE ONLY
029-40- **DO7**
UNIQUE SITE NO. 5420
QUAD _____
SERIES _____
NEG. NO. _____

YOUR NAME: BUFFALO FRIENDS OF OLMSTED PARKS DATE: July 16, 1984

P. O. BOX 590

YOUR ADDRESS: BUFFALO, NEW YORK 14205-0590 TELEPHONE: _____

ORGANIZATION (if any): _____

IDENTIFICATION

- 1. BUILDING NAME(S): _____
- 2. COUNTY: Erie TOWN/CITY: Buffalo VILLAGE: _____
- 3. STREET LOCATION: 16 Oakwood Pl.
- 4. OWNERSHIP: a. public b. private
- 5. PRESENT OWNER: Leon Butler ADDRESS: 16 West Oakwood
- 6. USE: Original: Residential Present: Residential
- 7. ACCESSIBILITY TO PUBLIC: Exterior visible from public road: Yes No
Interior accessible: Explain by permission

DESCRIPTION

- 8. BUILDING MATERIAL: a. clapboard b. stone c. brick d. board and batten
e. cobblestone f. shingles g. stucco other: aluminum siding
- 9. STRUCTURAL SYSTEM: a. wood frame with interlocking joints
(if known) b. wood frame with light members
c. masonry load bearing walls
d. metal (explain) _____
e. other _____
- 10. CONDITION: a. excellent b. good c. fair d. deteriorated
- 11. INTEGRITY: a. original site b. moved if so, when? _____
c. list major alterations and dates (if known): _____

12. PHOTO: 36-12a



13. MAP:

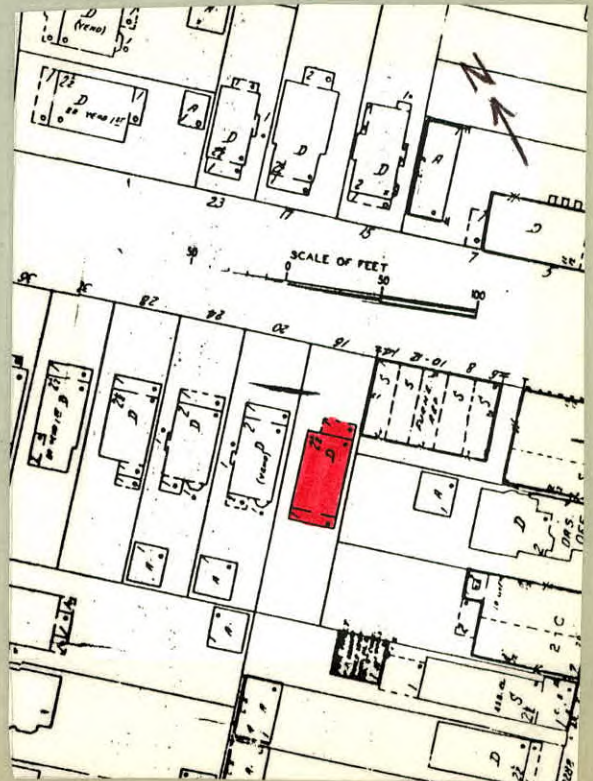

14. THREATS TO BUILDING: a. none known b. zoning c. roads
d. developers e. deterioration
f. other: _____

15. RELATED OUTBUILDINGS AND PROPERTY:
a. barn b. carriage house c. garage
d. privy e. shed f. greenhouse
g. shop h. gardens
i. landscape features: large tree in front yard
j. other: _____

16. SURROUNDINGS OF THE BUILDING (check more than one if necessary):
a. open land b. woodland
c. scattered buildings
d. densely built-up e. commercial
f. industrial g. residential
h. other: _____

17. INTERRELATIONSHIP OF BUILDING AND SURROUNDINGS:
(Indicate if building or structure is in an historic district)
Building is situated on a standard sized lot within Olmsted's Parkside subdivision. House is located four blocks from Delaware Park, which was designed by Olmsted and is listed on the National Register, and southeast of the Zoo.

18. OTHER NOTABLE FEATURES OF BUILDING AND SITE (including interior features if known):
Two and a half story Dutch Colonial Revival style. Gambrel roof with recessed partial-width porch under extended flared roof. Paired Doric columns. Rough cut, irregular course stone pedestals. Dentils under porch cornice. Two-light wood paneled door. Double-hung 1/1 light windows flank entrance. Hip roof dormer has 1/1 window. Right bay has flat-roof semi-hexagonal corner tower.

SIGNIFICANCE
19. DATE OF INITIAL CONSTRUCTION: 1908
ARCHITECT: _____
BUILDER: _____

20. HISTORICAL AND ARCHITECTURAL IMPORTANCE: West Oakwood Place extends from Main Street to Parkside Avenue. At the northern border of the first section of the subdivision to be developed, the eastern portion of West Oakwood was deeded to the city by Jacob Davis in 1887 and the remainder by Caroline Jewett in 1888. West Oakwood closely resembles a street found in Olmsted's early 1870's maps of "The Parkside." While it does not connect with Jewett Avenue at the park entrance as Olmsted originally planned, it remains curvilinear and as a cross street provides easy access to the main thoroughfares and the park.

21. SOURCES: City Building Permit Records
City Tax Assessor Field Sheets
Olmsted's Sketch Map of Buffalo, 1876
The Papers of Frederick Law Olmsted, Vol. III, by
22. THEME: Charles E. Beveridge & David Schuyler, eds. (1983).

Dutch Colonial Revival