

**BUILDING-STRUCTURE INVENTORY FORM**

DIVISION FOR HISTORIC PRESERVATION  
NEW YORK STATE PARKS AND RECREATION  
ALBANY, NEW YORK (518) 474-0479

FOR OFFICE USE ONLY	
UNIQUE SITE NO.	<u>029-40-5861</u>
QUAD	_____
SERIES	_____
NEG. NO.	_____

DO7

YOUR NAME: BUFFALO FRIENDS OF OLMSTED PARKS DATE: August 13, 1984  
P. O. BOX 590

YOUR ADDRESS: BUFFALO, NEW YORK 14205-0590 TELEPHONE: \_\_\_\_\_

ORGANIZATION (if any): \_\_\_\_\_

\*\*\*\*\*

**IDENTIFICATION**

- BUILDING NAME(S): \_\_\_\_\_
- COUNTY: Erie TOWN/CITY: Buffalo VILLAGE: \_\_\_\_\_
- STREET LOCATION: 6 Elam Pl
- OWNERSHIP: a. public  b. private
- PRESENT OWNER: Richard Gilman ADDRESS: 6 Elam Place
- USE: Original: Residential Present: Residential
- ACCESSIBILITY TO PUBLIC: Exterior visible from public road: Yes  No   
Interior accessible: Explain by permission

**DESCRIPTION**

- BUILDING MATERIAL: a. clapboard  b. stone  c. brick  d. board and batten   
e. cobblestone  f. shingles  g. stucco  other: asbestos shingles
- STRUCTURAL SYSTEM: a. wood frame with interlocking joints   
(if known) b. wood frame with light members   
c. masonry load bearing walls   
d. metal (explain) \_\_\_\_\_  
e. other \_\_\_\_\_
- CONDITION: a. excellent  b. good  c. fair  d. deteriorated
- INTEGRITY: a. original site  b. moved  if so, when? \_\_\_\_\_  
c. list major alterations and dates (if known): \_\_\_\_\_

12. PHOTO: 42-20a



13. MAP:

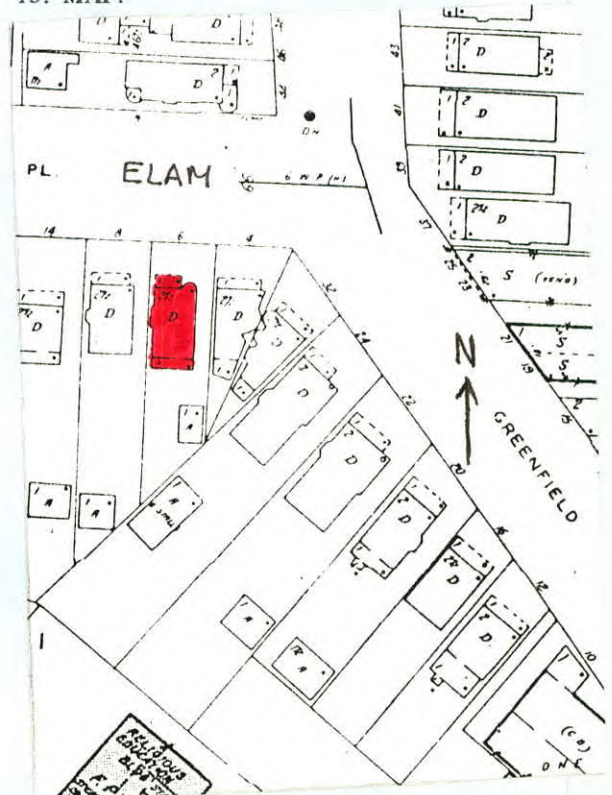

14. THREATS TO BUILDING: a. none known  b. zoning  c. roads   
d. developers  e. deterioration   
f. other: \_\_\_\_\_
15. RELATED OUTBUILDINGS AND PROPERTY:  
a. barn  b. carriage house  c. garage   
d. privy  e. shed  f. greenhouse   
g. shop  h. gardens   
i. landscape features: trees and shrubs in front yard  
j. other: \_\_\_\_\_
16. SURROUNDINGS OF THE BUILDING (check more than one if necessary):  
a. open land  b. woodland   
c. scattered buildings   
d. densely built-up  e. commercial   
f. industrial  g. residential   
h. other: \_\_\_\_\_

17. INTERRELATIONSHIP OF BUILDING AND SURROUNDINGS:  
(Indicate if building or structure is in an historic district)

Building is situated on a standard sized lot within Olmsted's Parkside subdivision. House is located four blocks from Delaware Park, which was designed by Olmsted and is listed on the National Register, and east of the Zoo.

18. OTHER NOTABLE FEATURES OF BUILDING AND SITE (including interior features if known):  
Two and a half story frame with front facing gable roof. Partial width hip roof porch. Square end Doric supports. Stick balustrade. Glass paneled door. Right bay first floor has single-hung, single light window. Two story semi-circular bay to left. Three single-hung windows first and second floor with leaded top light. Flanking bay to left on second floor is small rectangular leaded window with extending

19. DATE OF INITIAL CONSTRUCTION: 1904  
vertical strips from frame.  
ARCHITECT: Right side has two-sided bay. Double hung 1/1 windows.  
Shingled second floor and gable. Wide band of trim  
BUILDER: below gable eave. Pedimented gable has stick styling  
in angle shapes. Four single-light casement windows.

20. HISTORICAL AND ARCHITECTURAL IMPORTANCE: Pedimented gabled dormers on  
building sides.  
A gabled frame residence with Colonial Revival styling. Elam Place, a one-block street between Crescent Avenue and Greenfield Street just north of Jewett Parkway, is located on the lands of Elam R. Jewett and was named after him. It was deeded to the city by his widow in 1889. A similar street appears on Olmsted's 1870's maps of "The Parkside," although that street was angled to connect Greenfield with the intersection of Crescent and Jewett. Elam Place also follows Olmsted's rule that a subdivision street "not lead with special directness toward the town."

21. SOURCES: City Building Permit Records  
City Tax Assessor Field Sheets  
Olmsted's Sketch Map of Buffalo, 1876  
The Papers of Frederick Law Olmsted, Vol. III, by  
22. THEME: Charles E. Beveridge & David Schuyler, eds. (1983).

Colonial Revival Styling