

State University of New York College at Buffalo - Buffalo State University

## Digital Commons at Buffalo State

---

Studio Arena Programs

Studio Arena

---

4-16-1930

### A Bill of Divorcement

The Theatre School Players

The Studio School of the Theatre

Follow this and additional works at: <https://digitalcommons.buffalostate.edu/saprograms>

---

#### Recommended Citation

The Theatre School Players and The Studio School of the Theatre, "A Bill of Divorcement" (1930). *Studio Arena Programs*. 1.

<https://digitalcommons.buffalostate.edu/saprograms/1>

This Book is brought to you for free and open access by the Studio Arena at Digital Commons at Buffalo State. It has been accepted for inclusion in Studio Arena Programs by an authorized administrator of Digital Commons at Buffalo State. For more information, please contact [digitalcommons@buffalostate.edu](mailto:digitalcommons@buffalostate.edu).

---

---

# “A BILL OF DIVORCEMENT”

By CLEMENCE DANE

Is the Fourth Production, Season of 1929 - 1930

of

## The Theatre School Players

545 Elmwood Avenue

Buffalo, N. Y.



Monday, April 7th, to Wednesday, April 16th  
(*Nine Performances*)

*Curtain rises promptly at 8.30 o'clock*

---

---

## The Studio School of the Theatre

JANE M. KEELER, *Director*

545 Elmwood Avenue, Buffalo, N. Y.

*Catalogue sent on request*

*Telephone, Tupper 0765*

---

---

UNTERECKER'S  
Candy and Ice Cream

Store on Lower Floor This Building

"Specialists in Fashion"

**Berger's**

514 Main Street

A Bill of  
Divorcement?



Never . . . if the man  
of the house looks  
to his pocketbook!  
For as little as \$7.75  
Berger's has irre-  
sistible straw or felt  
hats. Besides that  
it's smart to shop at  
Berger's.

Debonette Hat Shop—Second Floor

Youthful Styles  
Exclusively  
in  
Frocks, Coats, Suits

at

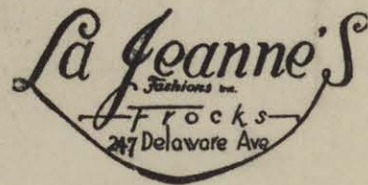

Moderate Prices Always

WHEDON, Inc.

FURNITURE OF DISTINCTION  
and  
INTERIOR DECORATIONS

280 Delaware Avenue, at Johnson Park

"A BILL OF DIVORCEMENT"

By CLEMENCE DANE

CAST OF CHARACTERS

Margaret Fairfield . . . . .	Mrs. Merrill Meyer
Miss Hester Fairfield . . . . .	Mrs. Thomas Hemenway
Sydney Fairfield . . . . .	Helen Gardner
Bassett . . . . .	Martha Baecher
Gray Meredith . . . . .	Preston Porter
Kit Pumphrey . . . . .	Don Tullis
Hilary Fairfield . . . . .	Lars Potter
Dr. Alliot . . . . .	Earl Daniels
The Rev. Christopher Pumphrey . . . . .	David Day

*Produced by permission of Samuel French*

SCENES

- ACT I. The Hall. Morning.  
ACT II. The Drawing Room. Early Afternoon.  
ACT III. The Hall. Late Afternoon.  
Time—1933.

*We Specialize in Lingerie Trousseau*  
**French Foundations**

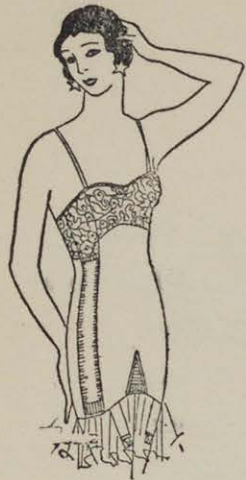

**For the New Spring Styles**

French corsets and corsettes designed and made in Paris exclusively for the Thiell shop. Each garment a perfect foundation for the newest frock.

**From \$15.00 to \$35.00**

**For the smaller figure**

. . . foundation garments of satin, French batiste, trimmed net, and lace, which give the very graceful lines of the Princess Silhouette.

**From \$7.75 to \$25.00**

**M. E. Thiell, Inc.**

293-295 Delaware Avenue

*A Distinctive Reputation*

*for*

*Thorough Instruction*

*in*

*Commercial Subjects*

*Day and Evening Sessions*

**Chown SCHOOL OF BUSINESS**

703 Main at Tupper

**FLOWERS . . .**

*Artistically Arranged*

**Century Flower Shops**

284 W. Utica St. 56 W. Chippewa St.  
 Tupper 5382 Cleveland 2103

501 Elmwood Ave. Tupper 1670

**S. Gullian**

**ORIENTAL RUGS**

Cleaning

Repairing

By seeing good plays,  
 By reading good books;  
 Thus is the spiritual life of man enriched,  
 And who is content in his heart to be poor?

**Gay-Hagen, Inc.**

(The Statler Book Store)  
 160 FRANKLIN ST.

**APPAREL FOR THE SPRING**

Outstanding Successes in Styles  
 For Springtime Occasions  
 Street and Afternoon Dresses  
 Evening Gowns  
 Knitted Suits For Sport Wear  
 Hosiery :: Underwear

**Tuckers Dress Shop**  
 262 Bryant St. Near Elmwood

**TRUSTEES**

Mr. Walter P. Cooke Mr. Lars S. Potter Mr. C. Pascal Franchot

**ACKNOWLEDGEMENTS**

Furniture and Decorative Accessories—Courtesy of C. W. Suess, Incorporated; and the Treasure Island Shop.  
 Gown and Fur worn by Mrs. Merrill Meyer—Courtesy of Adam, Mel-drum & Anderson.  
 Oriental Rugs—Courtesy of S. Gullian.

The fifth production, Season 1929-1930,  
 will be "SUN UP" by Lula Vollmer

Tupper 0538

**Fred Brenner**

**CHOICE MEATS**

*Poultry in Season*

We deliver from 9:30 A. M. to 3:30 P. M.

265 WEST UTICA STREET  
 At Elmwood Ave.

**TREASURE ISLAND SHOP**

70-72-74 ALLEN STREET

At No. 70—Gowns and Jewelry  
 At No. 72—Gifts and Decorative Objects  
 At No. 74—English Antiques and Lamps

**mitzi**  
GOWNS · DRESSES · ACCESSORIES

Gowns, Frocks and Accessories  
281 DELAWARE AVENUE  
Tupper 7541



MARY ALMA'S  
KITCHEN  
CUPBOARD

423 Elmwood Ave.

Tea Room

We supply sandwiches,  
salads, cakes, etc.,  
for parties

TUPPER 6607

## Coats and Street Ensembles

*A Selection of Smart Coats, Street Ensembles, and  
Clever Sports Costumes for immediate wear*

*Developed in finer taste*

...

## THE KATHERINE THIELL SHOP

45 Irving Place, Between Allen and North

Furniture  
Lamps

Wallpaper  
Fabrics

**Arthur Kowalski**  
Interior Decorations  
224 Summer St.

Paintings  
Ceramics

Rugs  
Novelties

Tupper 1492 After 6 P.M. Riv. 5235

**C. E. Jameson & Son**  
**PRINTING**  
AND  
**ENGRAVING**

288 Rhode Island Street

Expert advice in all printing requirements

## The May-Ro Galleries, Inc.

65 ALLEN STREET

Imports

MIRRORS  
PICTURES

FRAMING  
GIFTS

## The Savoy Shop

224 SUMMER STREET

*Announces a new shipment of  
English Antiques, including pieces  
of the Sheraton, Hepplewhite and  
Chippendale Periods.*

### STAFF

Jane M. Keeler, *Director*

Sheldon K. Viele, *Art Director*

Frances Tilly, *Speech Instructor*

Martha Gallagher, *Secretary*

Florence Reid-Rix, *Stage Manager*

Katharine Porter, *Assistant Stage Manager*

Helen Bielby, Ruth Percival, Virginia Warner, Virginia Nye,  
Clara May Reddick, Irene Yuhl, Valerie Zihler, Ruth  
Jones, Howard House, Maurice Rogerlosky,  
Sherman Jewett, Marshall Flierle,  
*Stage Assistants*

Marie P. Hill and Janet Wattles, *Publicity*

Margaret Sossaman, *Advertising*

Otto J. Gaul, *Photographer*

*Our members are urged to patronize the advertisers in this program*

## Hébert Chapeaux, Inc.

*Where Millinery  
Is an Art*

89 Allen Street

## Bimini Book Service, Inc.

532 ELMWOOD AVE.

**Books to Borrow**  
**Books to Buy**

HELEN FALCONER, *President* Open till 10 P. M.  
Tupper 1119

---

Formerly of Los Angeles and Hollywood

*Charlena Smith*  
*Art Portraiture*

1110 Elmwood Avenue

Bidwell 3335-J

---

**Ell-Rose Hair Shop**

Will be located in their  
New Studio

344 Delaware Ave.—Vars Bldg.

After May 1st

Telephones—Tupper { 3654  
8834

Buffalo's Newest Exclusive  
**Footwear Shop**

Offers

*The*  
**RED CROSS SHOE**



Wernick-Ross

253 Delaware Avenue

---

**The Theatre School Players**

are entering the

**National Little Theatre Tournament**

in New York City the week of May 5th

Mr. Leonard Sang of the Schubert Teck Theatre  
has given us the privilege of selling tickets for

**“STREET SCENE,”** by *Elmer Rice*  
(Pulitzer Prize Play)

which is coming to the Teck Theatre the week of April 28th

Tickets for Tuesday evening, April 29th, and Wednesday evening, April  
30th, may be purchased at the Theatre School.—Orchestra Seats \$2.50.

*This sale is to help defray our New York expenses.*

---